monthly catalog

ISSN 0362-6830

OF UNITED STATES GOVERNMENT PUBLICATIONS

December 1996

ENTRIES 96-17717 TO 96-19382

GP 3.8/8:996/12
ISSN 0362-6830

monthly catalog

OF UNITED STATES GOVERNMENT PUBLICATIONS

DECEMBER 1996

NUMBER 1242

entries 96-17717 to 96-19382

Cataloging Branch
Library Division
Library Programs Service
Superintendent of Documents
U.S. Government Printing Office
Washington, DC 20401

1996

For sale by the U.S. Government Printing Office
Superintendent of Documents, Mail Stop: SSOP, Washington, DC 20402-9328

CONTENTS

	Page
Introduction	PRELIM. 5
Users' Guide	PRELIM. 7
Sample Entry	PRELIM. 9
Documents Sales Information	PRELIM. 11
Order Form	PRELIM. 13
U.S. Government Bookstores	PRELIM. 15
Federal Depository Library Program	PRELIM. 17
List of Corrections	PRELIM. 19
Monthly Catalog Entries	1
Title Keyword Index	85

INTRODUCTION

Since the *Monthly Catalog of United States Government Publications (MOCAT)* was first published one hundred years ago, there have been few major format changes. Before this year, the most dramatic changes occurred in 1976, when the Anglo-American Cataloging Rules were first used to create catalog records for the MOCAT and, at the same time, these records were made available in electronic form through entry into the OCLC system. Of equal, or perhaps greater significance, are the changes to the MOCAT that are now taking place.

Beginning in 1996, a new CD-ROM version of the MOCAT will be introduced. Most of the features of the traditional paper version are included in the CD-ROM version. An online version of the catalog is now available on the World Wide Web. These new MOCAT formats will make it easier for users to retrieve information on Federal publications. The paper version of the MOCAT will continue to be available with shorter entries and a keyword title index. The microfiche version will be discontinued after the December 1995 issue. The magnetic tape version of the MOCAT will continue in its present form.

Users now have access to cataloged records of Federal publications in the following formats:

Monthly Catalog of United States
Government Publications on CD-ROM
(Monthly issues cumulate from beginning of year includes cumulative indexes)

Monthly Catalog of United States
Government Publications (paper edition)
(This new paper version of the MOCAT has short entries and a title keyword index (the CD-ROM version will include other indexes formerly included in paper version))

Online version of MOCAT available on GPO Access Federal Locator service via World Wide Web. (Users of the online Locator service can identify publications and locate a depository library that includes them in their collection. New records may be accessed daily on the Internet at: http://www.access.gpo.gov/su_docs)

GPO Cataloging Tapes may be purchased from:

Library of Congress
Cataloging Distribution Service
Customer Services Section
Washington, D.C. 20541-5017 U.S.A.

USERS' GUIDE

Catalog Arrangement and Indexes

The bibliographic entries in the *Monthly Catalog* are arranged in Superintendent of Documents classification number order. Each record is also assigned a unique catalog number, which consists of a two-digit prefix representing the catalog year, followed by a sequential number beginning with 1 in the first issue of each year. Within this arrangement, the publications of each Government author are further identified by the name and address of the issuing agency.

Catalog entries in this catalog may be accessed by title keyword index (an alphabetical list of truncated titles, arranged by important words selected from publication titles).

Please consult the CD–ROM version of the MOCAT for indexing accessed by:
Keyword
Author
Title
Series/Report number
Subject
Stock number
Contract number
Classification number

Indexes in the *CD–ROM version of the Monthly Catalog* will cumulate from the beginning of the calendar year through the current issues.

Abbreviations

The abbreviations used in the bibliographic records all versions of the *Monthly Catalog* are those described in the *Anglo-American Cataloguing Rules*, 2nd ed., and the *GPO Classification Manual: A Practical Guide in the Superintendent of Documents Classification System.*

SAMPLE ENTRY

This catalog contains brief descriptions of Federal publications. These brief records are based on the full bibliographic records that are available in the CD-ROM version of the *Monthly Catalog* and the online version of the *Monthly Catalog* available on the GPO ACCESS Locator services.

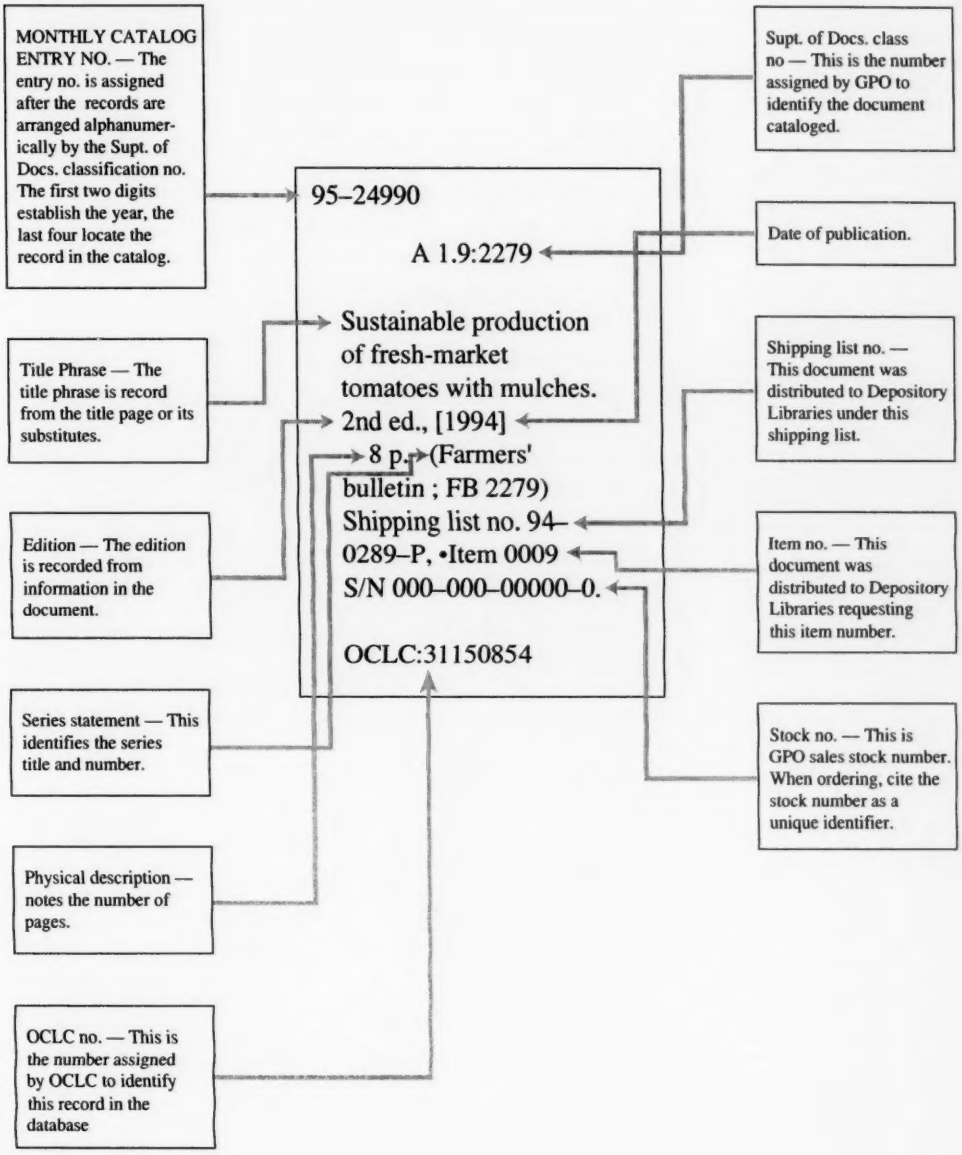

DOCUMENTS SALES INFORMATION

INTRODUCTION

The Superintendent of Documents of the U.S. Government Printing Office is authorized by law to sell copies of Government publications. The Superintendent of Documents currently sells more than 12,000 titles, which are just a small portion of the publications issued each year by the Federal Government. Prices for all U.S. Government publications sold by the Superintendent of Documents are established in accordance with Title 44 of the United States Code.

HOW TO ORDER PUBLICATIONS

1. Orders for Publications sold by the Supt. of Documents may be sent to: Superintendent of Documents, P.O. Box 371954, Pittsburgh, PA 15250–7954.
2. Customers may submit orders for publications by indicating the GPO stock number and price on the order form in this catalog. Photocopies of this form are acceptable. When ordering, please include the complete title for each publication requested.
3. If a GPO stock number does not appear in a *Monthly Catalog* text entry or if it does not say "For sale by the Superintendent of Documents," the publication cannot be ordered from the Government Printing Office.
4. Customers requesting subscription services, or single issues of a subscription service, should refer to the *U.S. Government Subscriptions Catalog*.
5. Customers may order by telephone from 8:00 a.m. to 4:00 p.m. Monday through Friday. You may have your orders charged to your VISA, MasterCard or Superintendent of Documents deposit account (see below). To place an order, please call (202) 512–1800.
6. Customers with telex equipment can charge their orders to their deposit account or credit card account by dialing #710–822–9413; USGPO WSH. Customers on the DIALOG system may transfer their orders via DIALORDER.
7. FAX Numbers to Use:

- Price & availability information for publications & subscriptions (202) 512–2250
- New subscription orders (202) 512–2250.
- New publication orders (202) 512–2250.
- Government Purchase Orders for publications & subscriptions (202) 512–1356.
- Inquiries regarding a previously ordered subscription (202) 512–2168.
- Inquiries regarding a previously ordered publication (202) 512–2168.
- Deposit Account inquiries (202) 512–1356.

A complete shipping address and payment must accompany all orders. If you order by FAX or telephone, please furnish your VISA or MasterCard account number (with expiration date) or your GPO deposit account number. Telephone orders can be placed from 8 a.m. to 4 p.m. eastern time, by calling (202) 512–1800. If you order by mail, payment can be made by check, money order, VISA, MasterCard, or GPO deposit account. Please make all checks or money orders payable to the Superintendent of Documents. Address all mail orders to: Superintendent of Documents, P.O. Box 371954, Pittsburgh, PA 15250–7954.

DIRECTORY FOR ORDERING ASSISTANCE

1. Telephone Order and Information Section (Order Desk) ..... (202) 512–1800
   (General ordering information)
2. Congressional Information Desk ..... (202) 512–1808
   (Information on Congressional publications)
3. Publication Service Section ..... (202) 512–1803
   (Inquiries about your publication order)
4. Subscription Research Section ..... (202) 512–1806
   (Inquiries about your subscription order)
5. Deposit Account Section ..... (202) 512–0822
   (Inquiries regarding charges or deposits)

United States Government INFORMATION

PUBLICATIONS ★ PERIODICALS ★ ELECTRONIC PRODUCTS

MAIL ORDER TO:

SUPERINTENDENT OF DOCUMENTS
P.O. BOX 371954
PITTSBURGH, PA 15250–7954

ORDER BY PHONE: (202) 512-1800

8 A.M. — 4 P.M. eastern time

ORDER BY FAX: (202) 512-2250

Please Type or Print (Form is aligned for typewriter use.)

Customer's Name and Address		
Name		
Attn:		
Street Address		
City	State	ZIP

Send To: (if other than address at left)		
Name		
Attn:		
Street Address		
City	State	ZIP

Daytime Telephone ( ) _____
AREA CODE

Fax Number ( ) _____
AREA CODE

Your Purchase Order No. _____

Price Quote Identifier _____

Date _____

Publications

Qty.	Unit of Issue	Stock Number	Title	Price Each	Total Price
				Total for Publications	

Subscriptions

Qty.	List ID	Title	Price Each	Total Price
			Total for Subscriptions	
			Total cost of order	

For privacy protection, check the box below:

☐ Do not make my name available to other mailers

Please choose method of payment:

☐ Check payable to the Superintendent of Documents

☐ GPO Deposit Account ☐☐☐☐☐☐☐ – ☐

☐ VISA ☐ MasterCard Account

☐☐☐☐☐☐☐☐☐☐☐☐☐☐☐☐☐☐☐☐

☐☐☐☐ (expiration date)

_____
(Authorizing signature)

Unit of Issue	Explanation
EA	Each—Single copy
KT	Kit of multiple items
PD	Pad—multiple sheets
PK	Package—multiple copies
SE	Set of multiple items

When ordering items sold in packs or pads, please order in those units and not the quantity contained in the package or pad.

FOR OFFICE USE ONLY	
_____	Publications _____
_____	Subscriptions _____
	Special shipping charges _____
	International handling _____
	Special charges..... _____
	OPNR ..... _____
_____	UPNS
_____	Balance Due
_____	Discount
_____	Refund

Advance payment is required. Prices are subject to change. Current prices and stock availability can be obtained by calling (202) 512–1800. Please allow a minimum of 4 weeks for domestic delivery of publications. Delivery of subscription issues vary according to the frequency of issue (i.e., daily, monthly, semi-annually, etc.) Allow an additional 6 weeks for international delivery. Please see the reverse side of this form for additional ordering information.

Thank you for your interest in U.S. Government Information

U.S. GOVERNMENT BOOKSTORES

In addition to the mail order service provided by the Superintendent of Documents, the U.S. Government Printing Office operates 24 bookstores around the country. These bookstores are located in major metropolitan areas across the country. Each store carries many of the Government's most popular publications, along with a selection of other books tailored to suit the interests and needs of its local clientele. They will be happy to special order any Government book currently for sale. All of our bookstores also accept VISA, MasterCard, and Superintendent of Documents Deposit account orders. To find the most convenient Government bookstore in your area, please refer to the listing provided below:

ALABAMA
O'Neill Building
2021 3rd Avenue North
Birmingham, AL 35203
(205) 731–1056
FAX: (205) 731–3444

CALIFORNIA
Arco Plaza, C–Level
505 South Flower Street
Los Angeles, CA 90071
(213) 239–9844
FAX: (213) 239–9848

Marathon Plaza, Room 141–S
303 2nd Street
San Francisco, CA 94107
(415) 512–2270
FAX: (415) 512–2276

COLORADO
Norwest Banks Bldg.
201 W. 8th Street
Pueblo, CO 81003
(719) 544–3142
FAX: (719) 544–6719

Room 117, Federal Building
1961 Stout Street
Denver, CO 80294
(303) 844–3964
FAX: (303) 844–4000

DISTRICT OF COLUMBIA
U.S. Government Printing Office
710 North Capitol Street NW
Washington, DC 20401
(202) 512–0132
FAX: (202) 512–1355

Farragut West
1510 H Street NW
Washington, DC 20005
(202) 653–5075
FAX: (202) 376–5055

FLORIDA
100 West Bay Street
Suite 100
Jacksonville, FL 32202
(904) 353–0569
FAX: (904) 353–1280

GEORGIA
First Union Plaza
999 Peachtree Street NE
Suite 120
Atlanta, GA 30309–3964
(404) 347–1900
FAX: (404) 347–1897

ILLINOIS
One Congress Center
Suite 124
401 South State Street
Chicago, IL 60605
(312) 353–5133
FAX: (312) 353–1590

MARYLAND
Warehouse Sales Outlet
8660 Cherry Lane
Laurel, MD 20707
(301) 953–7974
(301) 792–0262
FAX: (301) 498–8995

MASSACHUSETTS
Thomas P. O'Neill Jr. Federal Bldg.
10 Causeway Street, Room 169
Boston, MA 02222
(617) 720–4180
FAX: (617) 720–5753

MICHIGAN
Suite 160, Federal Building
477 Michigan Avenue
Detroit, MI 48226
(313) 226–7816
FAX: (313) 226–4698

MISSOURI
120 Bannister Mall
5600 East Bannister Road
Kansas City, MO 64137
(816) 765–2256
FAX: (816) 767–8233

NEW YORK
Room 110, Federal Building
26 Federal Plaza
New York, NY 10278
(212) 264–3825
FAX: (212) 264–9318

OHIO
Room 1653, Federal Building
1240 East 9th Street
Cleveland, OH 44199
(216) 522–4922
FAX: (216) 522–4714

Room 207, Federal Building
200 North High Street
Columbus, OH 43215
(614) 469–6956
FAX: (614) 469–5374

OREGON
1305 S.W. First Avenue
Portland, OR 97201–5801
(503) 221–6217
FAX: (503) 225–0563

PENNSYLVANIA
Robert Morris Building
100 North 17th Street
Philadelphia, PA 19103
(215) 636–1900
FAX: (215) 636–1903

Room 118, Federal Building
1000 Liberty Avenue
Pittsburgh, PA 15222
(412) 644–2721
FAX: (412) 644–4547

TEXAS
Room 1C50, Federal Building
1100 Commerce Street
Dallas, TX 75242
(214) 767–0076
FAX: (214) 767–3239

Texas Crude Building
801 Travis Street, Suite 120
Houston, TX 77002
(713) 228–1187
FAX: (713) 228–1186

WASHINGTON
Room 194, Federal Building
915 Second Avenue
Seattle, WA 98174
(206) 553–4270
FAX: (206) 553–6717

WISCONSIN
Suite 150, Reuss Federal Pizaz
310 W. Wisconsin Avenue
Milwaukee, WI 53202
(414) 297–1304
FAX: (414) 297–1300

FEDERAL DEPOSITORY LIBRARY PROGRAM

The Federal Depository Library Program was established by Congress to provide free public access to Government publications. Nearly 1400 public, academic, State, and law libraries serve as an information link with the Federal Government by maintaining collections of Government publications. These collections, which are tailored to local needs, are open to the public. Fifty-three of the libraries are designated as regional depository libraries. They have the responsibility of retaining material permanently and providing inter-library loan and reference services in their regions.

Copies of documents no longer available through the GPO Sales Program can usually be found in regional depository collections. To determine which depository libraries have selected copies of publications listed in this catalog, consult the Superintendent of Documents World Wide Web site and use the Locator Service. A complete listing of regional depositories follows. To obtain a complete listing of all depository libraries, write to:

Federal Depository Library Program
U.S. Government Printing Office
Superintendent of Documents
Stop: SM
Washington, DC 20402

ALABAMA

AUBURN UNIV. AT MONTGOMERY LIBRARY
7300 University Drive
Montgomery, AL 36117–3596
(205) 244–3650
FAX: (205) 244–0678

UNIVERSITY OF ALABAMA LIBRARIES
Documents Dept.—Box 870266
Tuscaloosa, AL 35487–0266
(205) 348–6046
FAX: (205) 348–0760

ALASKA

Served by Washington State Library

AMERICAN SAMOA

Served by the University of Hawaii

ARIZONA

DEPARTMENT OF LIBRARY, ARCHIVES AND PUBLIC RECORDS
Third Floor–State Capitol
1700 West Washington
Phoenix, AZ 85007
(602) 542–3701
FAX: (602) 542–4400 or 542–4500

ARKANSAS

Arkansas State Library
One Capitol Mall
Little Rock, AR 72201–1014
(501) 682–2053
FAX: (501) 682–1529

CALIFORNIA

CALIFORNIA STATE LIBRARY
Government Publications Section
P.O. Box 942837
Sacramento, CA 94337–0091
(916) 654–0069
FAX: (916) 654–0241

COLORADO

UNIV. OF COLORADO LIB.
Government Pub. Division
Campus Box 184
Boulder, CO 80309–0184
(303) 492–8834
FAX: (303) 492–1881

DENVER PUBLIC LIBRARY
Govt. Pub. Department
1357 Broadway
Denver, CO 80203–2165
(303) 640–8846
FAX: (303) 640–8817

CONNECTICUT

CONNECTICUT STATE LIBRARY
Government Documents Unit
231 Capitol Avenue
Hartford, CT 06106
(203) 566–4971
FAX: (203) 566–3322

DELAWARE

Served by the University of Maryland

DISTRICT OF COLUMBIA

Served by the University of Maryland

FLORIDA

UNIVERSITY OF FLORIDA LIBRARIES
Library West
Documents Department
Gainesville, FL 32611–2048
(904) 392–0366
FAX: (904) 392–7251

GEORGIA

UNIVERSITY OF GEORGIA LIBRARIES
Government Reference Dept.
Athens, GA 30602–1645
(706) 542–8949
FAX: (706) 542–4144

GUAM

Served by the University of Hawaii

HAWAII

UNIVERSITY OF HAWAII LIBRARY
Govt. Documents Collections
2550 The Mall
Honolulu, HI 96822
(808) 956–8230
FAX: (808) 956–5968

IDAHO

UNIV. OF IDAHO LIBRARY
Documents Section
Moscow, ID 83844–2353
(208) 885–6344
FAX: (208) 885–6817

ILLINOIS

ILLINOIS STATE LIBRARY
300 South Second Street
Springfield, IL 62701–1796
(217) 782–7596
FAX: (217) 782–6437

INDIANA

INDIANA STATE LIBRARY
Serials Documents Section
140 North Senate Avenue
Indianapolis, IN 46204–2296
(317) 232–3679
FAX: (317) 232–3728

IOWA

UNIV. OF IOWA LIBRARIES
Govt. Documents Department
Iowa City, IA 52242–1166
(319) 335–5926
FAX: (319) 335–5900

KANSAS

UNIVERSITY OF KANSAS
6001 Malott Hall
Lawrence, KS 66045–2800
(913) 864–4660
FAX: (913) 864–3855

KENTUCKY

UNIVERSITY OF KENTUCKY LIBRARIES
Govt. Pub. Department
Lexington, KY 40506–0039
(606) 257–3139
FAX: (606) 257–3139

LOUISIANA

LOUISIANA STATE UNIVERSITY
Middletown Library
Govt. Docs. Dept.
Baton Rouge, LA 70803–3312
(504) 388–2570
FAX: (504) 388–6992

LOUISIANA TECHNICAL UNIV. LIBRARY
Prescott Memorial Library
Ruston, LA 71272–0046
(318) 257–4962
FAX: (318) 257–2447

MAINE

UNIVERSITY OF MAINE
Raymond H. Fogler Library
Tri-State Regional Documents Deposits
Orono, ME 04469–5729
(207) 581–1673
FAX: (207) 581–1653

MARYLAND

UNIVERSITY OF MARYLAND
McKeldin Lib.–Doc. Div.
College Park, MD 20742
(301) 405–9165
FAX: (301) 314–9416

MASSACHUSETTS

BOSTON PUBLIC LIBRARY
Government Docs. Dept.
666 Boylston Street
Boston, MA 02117
(617) 536–5400 ext. 226
FAX: (617) 536–7758

MICHIGAN

DETROIT PUBLIC LIBRARY
5201 Woodward Ave.
Detroit, MI 48202–4093
(313) 833–1025
FAX: (313) 833–0156

MICHIGAN STATE LIBRARY
Library of Michigan
717 West Allegan Street
P.O. Box 30007
Lansing, MI 48909
(517) 373–1300
FAX: (517) 373–3381

MICRONESIA

Served by the University of Hawaii

MINNESOTA

UNIVERSITY OF MINNESOTA
Government Pubs. Division
409 Wilson Library
309 South 19th Street
Minneapolis, MN 55455
(612) 624–5073
FAX: (612) 626–9353

MISSISSIPPI

UNIVERSITY OF MISSISSIPPI LIB.
Williams Library
University, MS 38677
(601) 232–5857
FAX: (601) 232–7465

MISSOURI

UNIVERSITY OF MISSOURI AT COLUMBIA
Ellis Library-Government Documents
Columbia, MO 65201
(314) 882–6733
FAX: (314) 882–8044

MONTANA

UNIVERSITY OF MONTANA
Mansfield Library
Documents Division
Missoula, MT 59812–1195
(406) 243–6700
FAX: (406) 243–2060

NEBRASKA

UNIVERSITY OF NEBRASKA-LINCOLN
Love Library
Documents Dept.
Lincoln, NE 68588–0410
(402) 472–2562
FAX: (402) 472–1531

NEVADA

UNIVERSITY OF NEVADA LIB.
Govt. Pub. Department
Reno, NV 89557–0044
(702) 784–6579
FAX: (702) 784–1751

NEW HAMPSHIRE

Served by the University of Maine

NEW JERSEY

NEWARK PUBLIC LIBRARY
5 Washington Street
Newark, NJ 07101–0630
(201) 733–7812
FAX: (201) 733–5648

NEW MEXICO

UNIVERSITY OF NEW MEXICO
General Library
Government Pub. Dept.
Albuquerque, NM 87131–1466
(505) 277–5441
FAX: (505) 277–6019

NEW MEXICO STATE LIBRARY
Reference Department
325 Don Caspar Avenue
Santa Fe, NM 87503
(505) 827–3824
FAX: (505) 827–3888

NEW YORK

NEW YORK STATE LIBRARY
Cultural Education Center
Albany, NY 12230–0001
(518) 474–5355
FAX: (518) 474–5786

NORTH CAROLINA

UNIVERSITY OF NORTH CAROLINA AT CHAPEL HILL
Davis Library
CB #3912, BA/SS Division
Chapel Hill, NC 27514–8890
(919) 962–1151
FAX: (919) 962–4451

NORTH DAKOTA

NORTH DAKOTA STATE UNIVERSITY LIB.
P.O. Box 5599
Fargo, ND 58105–5599
(701) 237–8886
FAX: (701) 237–7138

UNIVERSITY OF NORTH DAKOTA
Chester Fritz Library
Documents Department
Grand Forks, ND 58202–9000
(701) 777–4632
FAX: (701) 777–3319

NORTHERN MARIANAS

Served by the University of Hawaii

OHIO

STATE LIBRARY OF OHIO
Documents Department
65 South Front Street
Columbus, Ohio 43215–4163
(614) 644–7051
FAX: (614) 752–9178

OKLAHOMA

OKLAHOMA DEPT. OF LIBRARIES
Government Documents
200 NE 18th Street
Oklahoma City, OK 73105–3298
(405) 521–2502, ext. 253
FAX: (405) 525–7804

OKLAHOMA STATE UNIV. LIB.
Documents Department
Stillwater, OK 74078–0375
(405) 744–6546
FAX: (405) 744–5183

OREGON

PORTLAND STATE UNIV. LIB.
Documents Department
P.O. Box 1151
Portland, OR 97207–1151
(503) 725–4123
FAX: (503) 725–4524

PENNSYLVANIA

STATE LIBRARY OF PENN.
Government Pub. Section
116 Walnut St. and
Commonwealth Ave.
Harrisburg, PA 17105–1601
(717) 787–3752
FAX: (717) 783–2070

PUERTO RICO

Served by the University of Florida

RHODE ISLAND

Served by the Connecticut State Library

SOUTH CAROLINA

CLEMSON UNIVERSITY
Cooper Library
Box 343001
Documents Department
Clemson, SC 29634–3001
(803) 656–5174
FAX: (803) 656–3025

UNIVERSITY OF SOUTH CAROLINA
Thomas Cooper Library
Documents/Microform Department
Green & Sumter Street
Columbia, SC 29208
(803) 777–4841
FAX: (803) 777–9503

SOUTH DAKOTA

Served by the University of Minnesota

TENNESSEE

MEMPHIS STATE UNIVERSITY LIB.
Government Documents Dept.
Memphis, TN 38152–0001
(901) 678–2206
FAX: (901) 678–2511

TEXAS

TEXAS STATE LIBRARY
Public Services Department
P.O. Box 12927–Cap. Sta.
Austin, TX 78701–0001
(512) 463–5455
FAX: (512) 463–5436

TEXAS TECH UNIV. LIBRARY
Govt. Documents Department
Lubbock, TX 79409–0002
(806) 742–2282
FAX: (806) 742–1920

UTAH

UTAH STATE UNIVERSITY
Merrill Library, U.M.C. 30
Logan, UT 84322
(801) 750–1000 ext. 2683
FAX: (801) 750–2677

VERMONT

Served by the University of Maine

VIRGIN ISLANDS

Served by the University of Florida

VIRGINIA

UNIVERSITY OF VIRGINIA
Alderman Lib.-Public Doc.
Charlottesville, VA 22093–2498
(804) 924–3133
FAX: (804) 924–4337

WASHINGTON

WASHINGTON STATE LIBRARY
Documents Section
Olympia, WA 98504–2478
(206) 753–4027
FAX: (206) 586–7575

WEST VIRGINIA

WEST VIRGINIA UNIV. LIB.
Documents Department
Morgantown, WV 26506–6069
(304) 293–3051
FAX: (304) 293–6638

WISCONSIN

ST. HIST. LIB. OF WISCONSIN
Government Pub. Section
816 State Street
Madison, WI 53706
(608) 264–6525
FAX: (608) 264–6520

MILWAUKEE PUBLIC LIBRARY
814 West Wisconsin Ave.
Milwaukee, WI 53233
(414) 286–3073
FAX: (414) 286–8074

WYOMING

Served by Utah State University

Corrections for Previous Monthly Catalogs

Catalog	Entry No.	Title	Correction
Mar. 1991	91–7674	Snake River activity . . .	Change class to I 1.98:SN 1/3/DRAFT
June 1992	92–12001	Snake River activity . . .	Change class to I 1.98:SN 1/3/FINAL
July 1993	93–15939	Pocket projections . . .	Change class to ED 1.120:2003/POCK.
Feb. 1994	94–4429	Public libraries . . .	Change class to ED 1.328/3:L 61/2/991
Apr. 1994	94–8301	The changing structure . . .	Change class to E 3.2:ST 8/2/970–91
Oct. 1995	95–21720	Census of manufacturers, industry series	Change class to C 3.24/4:MC 92–I–28 A

MONTHLY CATALOG

DECEMBER 1996

AGRICULTURE DEPARTMENT
Washington, DC 20250

96-17717 **A 1.36:1846**

Strain index for the uniform soybean tests. — [1995]
iv, 143 p. ; — (Technical bulletin ; no. 1846) Shipping list no.: 96-0410-M. ●Item 0016 (MF)
OCLC 35394262

FOREST SERVICE
Agriculture Dept.
Washington, DC 20250

96-17718 **A 13.2:OT 8/12/WILDER.-12**

Wilderness, Sylvania, planning your trip : rules and regulations. — [1996]
[4] p. : Shipping list no.: 96-0300-P. ●Item 0084
OCLC 35444872

96-17719 **A 13.2:R 59/10/996**

Rocky Mountain region campgrounds.
v. ; Shipping list no.: 96-0305-P. Issue: 1996 season. ●Item 0084
OCLC 35448841

96-17720 **A 13.28:P 92/2**

Apache Creek & Juniper Mesa Wilderness areas, 1995. 1995.
1 map : Shipping list no.: 96-0328-P. ●Item 0080-G
OCLC 35445952

96-17721 **A 13.28:SA 3/16**

Geology of the Middle Fork of the Salmon. [1995]
1 atlas (1 v. (unpaged)) : Shipping list no.: 96-0246-P. ●Item 0080-C
OCLC 35124371

96-17722 **A 13.28:T 13/3**

Tahoe National Forest, California. Rev. 1993. [1994]
1 map :
OCLC 33669598

96-17723 **A 13.36/2:R 48/3**

Central Nevada riparian field guide. — 1996.
1 v. (various pagings) : Shipping list no.: 96-0060-S. ●Item 0086-C
OCLC 35359643

96-17724 **A 13.78:FPL-RP-542**

National forests of Wisconsin. — [1995]
14 p. : — (Research note FPL ; RP-542) Shipping list no.: 96-0410-M. ●Item 0083-B-04 (MF)
OCLC 35314712

96-17725 **A 13.82/2:P 81/3**

Intensively cultured hybrid poplar. — [1996]
1 folded sheet (6 p.) : Shipping list no.: 96-0337-P. ●Item 0079-E
OCLC 35312364

96-17726 **A 13.88:HE-214**

Proceedings, 1995 Meeting of the Northern Global Change Program. — [1996]
vi, 238 p. : — (General technical report NE ; 214) Shipping list no.: 96-0518-M. ●Item 0083-B-06 (MF)
OCLC 35454783

96-17727 **A 13.88:NE-211**

Suitability of North American tree species to the gypsy moth. — [1995]
34 p. ; — (General technical report NE ; 211) Shipping list no.: 96-0367-M. ●Item 0083-B-06 (MF)
OCLC 35295855

96-17728 **A 13.88:PSN-GTR-157**

American marten, fisher, lynx, and wolverine. — [1995]
vi, 163 p. : — (General technical report PSW ; GTR-157) Shipping list no.: 96-0518-M. ●Item 0083-B-06 (MF)
OCLC 35394195

96-17729 **A 13.88:RM-GTR-266**

Partnerships for sustainable forest ecosystem management. — [1995]
iv, 201, iii, 218 p. : — (USDA Forest Service general technical report RM ; GTR-266) Shipping list no.: 96-0044-M. ●Item 0083-B-06 (MF)
OCLC 35451975

96-17730 **A 13.88:RM-GTR-270-A**

Summary of technical testimony in the Colorado Water Division 1 trial. — [1995-
v. : — (General technical report RM ; GTR-270a) Shipping list no.: 96-0367-M. Contents: v. 1. Overview. ●Item 0083-B-06 (MF)
OCLC 35300414

96-17731 **A 13.92:T 31**

Final environmental impact statement (FEIS) for the revised land and resource management plan. — 1996.
1 v. (various pagings) : Shipping list no.: 96-0575-M. ●Item 0080-F (MF)
OCLC 35570392

96-17732 **A 13.92/2:AL 5/2**

Draft river management plan. — [1995]
1 v. (various pagings) : Shipping list no.: 96-0364-M. ●Item 0080-F (MF)
OCLC 35394296

96-17733 **A 13.92/2:T 61/4/996/SUPP.**

Tongass land management plan revision. — [1996]
1 v. (various pagings) : — (R10-MB ; 314-a) Shipping list no.: 96-0575-M. ●Item 0080-F (MF)
OCLC 35570362

96-17734 A 13.92/2:T 61/4/996/SUPP./PROPOS.
Tongass land management plan revision. — [1996]
1 v. (various pagings) : — (R10-MB ; 314-c) Shipping list no.: 96-0520-M. ●Item 0080-F (MF)
OCLC 35448137

96-17735 A 13.92/2:UM 1/3
Final environmental impact statement. — 1994.
1 v. (various pagings) : Shipping list no.: 93-0394-M. ●Item 0080-F (MF)
OCLC 35314830

96-17736 A 13.137/2:9551-2333-MTDC
New warm weather sleeping bag. — [1995]
1 sheet
OCLC 35300561

96-17737 A 13.137/2:9551-2336-MTDC
New Forest Service briefcases. — [1995]
1 sheet
OCLC 35294167

96-17738 A 13.137/2:9567-2332-MTDC
Heavy-duty leather gloves. — [1995]
1 v.
OCLC 35294176

96-17739 A 13.137/2:9571-2317-MTDC
Trimble CENTURION GPS receivers. — [1995]
1 v.
OCLC 35300570

NATIONAL AGRICULTURAL LIBRARY
Agriculture Dept.
Beltsville, MD 20705

96-17740 A 17.24:96-05
Raising snails. — [1996]
iv, 42 p. ; — (Special reference briefs, NAL SRB 96-05) Shipping list no.: 96-0350-P. ●Item 0095-A-03
OCLC 35596333

96-17741 A 17.27/3:1
Directory of resources on alternatives and animal use in the life sciences.
v. ; (AWIC resource series ; no. 1) Shipping list no.: 96-0297-P. Issue: 1995. ●Item 0095-C-02
OCLC 33248490

NATURAL RESOURCES CONSERVATION SERVICE
Agriculture Dept.
Washington, DC 20250

96-17742 A 57.38/3:H 77
Soil survey of Hopi Area, Arizona, parts of Coconino and Navajo counties. — [1996]
1 case (1 v., 53 folded p. of plates) : Shipping list no.: 96-0067-S. ●Item 0102-B-03
OCLC 35395392

96-17743 A 57.38/10:C 63/UPDATE
Update for soil survey of Cobb County, Georgia. — [1996]
v, 95 p. ; Shipping list no.: 96-0323-P. ●Item 0102-B-10
OCLC 35251748

96-17744 A 57.38/15:C 43
Soil survey of Chickasaw County, Iowa. — [1996]
vii, 182 p., [3], 74 folded p. of plates : Shipping list no.: 96-0329-P. ●Item 0102-B-15
OCLC 35365328

96-17745 A 57.38/26:G 13
Soil survey of Gallatin National Forest, Montana. — [1996]
ix, 209 p., 114 leaves of plates : Shipping list no.: 96-0329-P. ●Item 0102-B-26
OCLC 35365562

96-17746 A 57.38/26:R 72
Soil survey of Rosebud County Area and part of Big Horn County, Montana. — [1996]
1 case (2 v., 319 folded p. of plates) : Shipping list no.: 96-0063-S. ●Item 0102-B-26
OCLC 35365245

96-17747 A 57.38/42:W 69
Soil survey of Wilson County, Tennessee. — [1996]
vii, 146, [3], 48 p. of plates : Shipping list no.: 96-0359-P. ●Item 0102-B-42
OCLC 35569770

96-17748 A 57.38/43:L 61
Soil survey of Liberty County, Texas. — [1996]
vii, 192 p., [3], 61 folded leaves of plates : ●Item 0102-B-43
OCLC 35358048

96-17749 A 57.52:42
Soil Survey laboratory methods manual. — Version 3.0. — [1996]
xiv, 693 p. : — (Soil survey investigations report ; no. 42) Shipping list no.: 96-0520-M. ●Item 0121-A (MF)
OCLC 35596288

96-17750 A 57.68:N 19/PACK./MAP 11-7 C
Wetland areas by hydrologic subregion, 1992. [1994]
1 map : Shipping list no.: 95-0038-P. ●Item 0121-F
OCLC 32705727

96-17751 A 57.68:N 19/2/PACK./MAP 11-11
Wyoming. [1994]
1 map : Shipping list no.: 95-0038-P. ●Item 0121-F
OCLC 35154080

96-17752 A 57.68:N 19/2/PACK./MAP 11-3
Wetland areas by hydrologic subregion, 1992. [1994]
1 map : Shipping list no.: 95-0038-P. ●Item 0121-F
OCLC 32323255

96-17753 A 57.68:N 19/992/PACK.
Palustrine wetlands in Georgia. [1994]
5 maps : Shipping list no.: 95-0038-P. Contents: By administrative areas, 1992, 6-45 — By resource conservation and development (RC & D) areas, 1992, 6-44 — By 8-digit hydrologic cataloging units, 1992, 6-42 — By major land resource areas, 1992, 6-41 — By 4-digit hydrologic subregions, 1992, 6-43. ●Item 0121-F
OCLC 32172432

AGRICULTURAL MARKETING SERVICE
Agriculture Dept.
Washington, DC 20250

96-17754 A 88.60:994
Pesticide Data Program.
v. ; Shipping list no.: 96-0283-P. Issue: Calendar year 1994. ●Item 0024-B-01
OCLC 28595418

ECONOMIC RESEARCH SERVICE
Agriculture Dept.
Washington, DC 20250

96-17755 **A 93.2:IN 8/2**

Intergovernmental partnerships and rural development. — [1995]
v, 164 p. ; Shipping list no.: 96-0364-M. ●Item 0042-T (MF)
OCLC 35518366

AGRICULTURAL COOPERATIVE SERVICE
Agriculture Dept.
Washington, DC 20250

96-17756 **A 109.10/2:48/REV./995**

Strategic planning handbook for cooperatives. — Slightly rev. Nov. 1995. — [1995]
iii, 32 p. : — (Cooperative information report ; 48) Shipping list no.: 96-0364-M. ●Item 0065-B (MF)
OCLC 35518340

HUMAN NUTRITION INFORMATION SERVICE
Agriculture Dept.
Hyattsville, MD 20782

96-17757 **A 112.2:AC 7/996**

FSA handbook. Acreage compliance determinations. — Revision 15. — [1996-
1 v. (loose-leaf).
OCLC 35453557

96-17758 **A 112.15:B 92**

Commodity fact sheet. Burley tobacco.
v. ; Shipping list no.: 96-0274-P. Issue: 1996. ●Item 0068-E-01
OCLC 35120808

NATIONAL ARCHIVES AND RECORDS ADMINISTRATION
Washington, DC 20408

96-17759 **AE 1.108:G 94/V.1-3**

Guide to federal records in the National Archives of the United States. — 1995.
3 v. ; Shipping list no.: 96-0066-S. Contents: v. 1. Record groups 1-170 — v. 2. Record groups 171-515 — v. 3. Index / compiled by Jan Shelton Danis. ●Item 0569-B S/N 069-000-00064-9 (set)
OCLC 34190322

96-17760 **AE 1.108:M 69**

Vital records and records disaster mitigation and recovery. — 1996.
1 v. (various pagings) : — (National Archives and Records Administration instructional guide series) ●Item 0569-B
OCLC 35445462

96-17761 **AE 1.113:65/996**

Online & electronic services from the National Archives and Records Administration. — Rev. 1996. — 1996.
1 folded sheet (6 p.) ; — (General information leaflet ; no. 65) Shipping list no.: 96-0341-P. ●Item 0569
OCLC 35369367

96-17762 **AE 1.114/3:N 21/V.1-2**

The emerging nation. — 1996-
v. : Shipping list no.: 96-0058-S (v. 1), 96-0065-S (v. 2). Contents: v. 1. Recognition of independence — v. 2. Trials and tribulations, 1780-1785. ●Item 0569-A-03 S/N 030-000-00268-7 (v.1); 030-000-00269-5 (v.2)
OCLC 34283164

FEDERAL REGISTER OFFICE
National Archives and Records Administration
Washington, DC 20408

96-17763 **AE 2.106/3:8/996**

Code of federal regulations. 8, Aliens and nationality.
v. ; Shipping list no.: 96-0064-S. Issue: 1996. ●Item 0572-B ●Item 0572-C (MF) S/N 869-028-00024-0 (paper copy); 869-029-00024-6 (MF)
OCLC 07842316

96-17764 **AE 2.106/3:17/P.200-239/996**

Code of federal regulations. 17, Commodity and securities exchanges.
8v. ; Shipping list no.: 96-0285-P. Issue: 1996, pts. 200 to 239. ●Item 0572-B ●Item 0572-C (MF) S/N 869-028-00053-3 (paper copy); 869-029-00053-0 (MF)
OCLC 07871892

96-17765 **AE 2.106/3:17/996**

Code of federal regulations. 17, Commodity and securities exchanges.
8v. ; Shipping list no.: 96-0303-P. Issue: 1996, pts. 240 to END. ●Item 0572-B ●Item 0572-C (MF) S/N 869-028-00054-1 (paper copy); 869-029-00054-8 (MF)
OCLC 07871892

96-17766 **AE 2.106/3:18/P.150-279/996**

Code of federal regulations. 18, Conservation of power and water resources.
v. ; Shipping list no.: 96-0055-S. Issue: 1996, pts. 1 to 149. ●Item 0572-B ●Item 0572-C (MF) S/N 869-028-00055-0 (paper copy); 869-029-00055-6 (MF)
OCLC 07220398

96-17767 **AE 2.106/3:19/P.1-140/996**

Code of federal regulations. 19, Customs duties.
v. ; Shipping list no.: 96-0063-S. Issue: 1996, pts. 1 to 140. ●Item 0572-B ●Item 0572-C (MF) S/N 869-028-00059-2 (paper copy); 869-029-00059-9 (MF)
OCLC 07530397

96-17768 **AE 2.106/3:19/P.141-199/996**

Code of federal regulations. 19, Customs duties.
v. ; Shipping list no.: 96-0063-S. Issue: 1996, pts. 141 to 199. ●Item 0572-B ●Item 0572-C (MF) S/N 869-028-00060-6 (paper copy); 869-029-00060-2 (MF)
OCLC 07530397

96-17769 **AE 2.106/3:21/P.170-199/996**

Code of federal regulations. 21, Food and drugs.
v. ; Shipping list no.: 96-0334-P. Issue: 1996, pts. 170 to 199. ●Item 0572-B ●Item 0572-C (MF) S/N 869-028-00067-3 (paper copy); 869-029-00067-0 (MF)
OCLC 07862848

96-17770 **AE 2.106/3:21/P.200-299/996**

Code of federal regulations. 21, Food and drugs.
v. ; Shipping list no.: 96-0278-P. Issue: 1996, pts. 200 to 299. ●Item 0572-B ●Item 0572-C (MF) S/N 869-028-00068-1 (paper copy); 869-029-00068-8 (MF)
OCLC 07862848

96-17771 **AE 2.106/3:21/P.300-499/996**

Code of federal regulations. 21, Food and drugs.
v. ; Shipping list no.: 96-0070-S. Issue: 1996, pts. 300 to 499. ●Item 0572-B ●Item 0572-C (MF) S/N 869-028-00069-0 (paper copy); 869-029-00069-6 (MF)
OCLC 07862848

96-17772 AE 2.106/3:21/P.600-799/996

Code of federal regulations. 21, Food and drugs.
v. ; Shipping list no.: 96-0064-S. Issue: 1996, pts. 600 to 799. ●Item 0572-B ●Item 0572-C (MF) S/N 869-028-00071-1 (paper copy); 869-029-00071-8 (MF)
OCLC 07862848

96-17773 AE 2.106/3:21/P.800-1299/996

Code of federal regulations. 21, Food and drugs.
v. ; Shipping list no.: 96-0343-P. Issue: 1996, pts. 800 to 1299. ●Item 0572-B ●Item 0572-C (MF) S/N 869-028-00072-0 (paper copy); 869-029-00072-6 (MF)
OCLC 07862848

96-17774 AE 2.106/3:21/P.1300-END/996

Code of federal regulations. 21, Food and drugs.
v. ; Shipping list no.: 96-0326-P. Issue: 1996, pts. 1300 to END. ●Item 0572-B ●Item 0572-C (MF) S/N 869-028-00073-8 (paper copy); 869-029-00073-4 (MF)
OCLC 07862848

96-17775 AE 2.106/3:22/P.1-299/996

Code of federal regulations. 22, Foreign relations.
v. ; Shipping list no.: 96-0063-S. Issue: 1996, pts. 1 to 299. ●Item 0572-B ●Item 0572-C (MF) S/N 869-028-00074-6 (paper copy); 869-029-00074-2 (MF)
OCLC 07439393

96-17776 AE 2.106/3:24/P.0-199/996

Code of federal regulations. 24, Housing and urban development.
v. ; Shipping list no.: 96-0063-S. Issue: 1996, pts. 0 to 199. ●Item 0572-B ●Item 0572-C (MF) S/N 869-028-00077-1 (paper copy); 869-029-00077-7 (MF)
OCLC 07607526

96-17777 AE 2.106/3:24/P.200-219/996

Code of federal regulations. 24, Housing and urban development.
v. ; Shipping list no.: 96-0317-P. Issue: 1996, pts. 200 to 219. ●Item 0572-B ●Item 0572-C (MF) S/N 869-028-00078-9 (paper copy); 869-029-00078-5 (MF)
OCLC 07607526

96-17778 AE 2.106/3:24/P.220-499/996

Code of federal regulations. 24, Housing and urban development.
v. ; Shipping list no.: 96-0332-P. Issue: 1996, pts. 220 to 499. ●Item 0572-B ●Item 0572-C (MF) S/N 869-028-00079-7 (paper copy); 869-029-00079-3 (MF)
OCLC 07607526

96-17779 AE 2.106/3:24/P.500-699/996

Code of federal regulations. 24, Housing and urban development.
v. ; Shipping list no.: 96-0326-P. Issue: 1996, pts. 500 to 699. ●Item 0572-B ●Item 0572-C (MF) S/N 869-028-00080-1 (paper copy); 869-029-00080-7 (MF)
OCLC 07607526

96-17780 AE 2.106/3:24/P.700-899/996

Code of federal regulations. 24, Housing and urban development.
v. ; Shipping list no.: 96-0332-P. Issue: 1996, pts. 700 to 899. ●Item 0572-B ●Item 0572-C (MF) S/N 869-028-00081-9 (paper copy); 869-029-00081-5 (MF)
OCLC 07607526

96-17781 AE 2.106/3:24/P.900-1699/996

Code of federal regulations. 24, Housing and urban development.
v. ; Shipping list no.: 96-0067-S. Issue: 1996, pts. 900 to 1699. ●Item 0572-C (MF) S/N 869-028-00082-7 (paper copy); 869-029-00082-3 (MF)
OCLC 07607526

96-17782 AE 2.106/3:24/P.1700-END/996

Code of federal regulations. 24, Housing and urban development.
v. ; Shipping list no.: 96-0308-P. Issue: 1996, pts. 1700 to END. ●Item 0572-B ●Item 0572-C (MF) S/N 869-028-00083-5 (paper copy); 869-029-00083-1 (MF)
OCLC 07607526

96-17783 AE 2.106/3:25/996

Code of federal regulations. 25, Indians.
v. ; Shipping list no.: 96-0063-S. Issue: 1996. ●Item 0572-B ●Item 0572-C (MF) S/N 869-028-00084-3 (paper copy); 869-029-00084-0 (MF)
OCLC 07562265

96-17784 AE 2.106/3:26/P.40-49/996

Code of federal regulations. 26, Internal revenue.
v. ; Shipping list no.: 96-0063-S. Issue: 1996, pts. 40 to 49. ●Item 0572-B ●Item 0572-C (MF) S/N 869-028-00099-1 (paper copy); 869-029-00099-8 (MF)
OCLC 07514430

96-17785 AE 2.106/3:26/P.50-299/996

Code of federal regulations. 26, Internal revenue.
v. ; Shipping list no.: 96-0278-P. Issue: 1996, pts. 50 to 299. ●Item 0572-B ●Item 0572-C (MF) S/N 869-028-00100-9 (paper copy); 869-029-00100-5 (MF)
OCLC 07514430

96-17786 AE 2.106/3:26/P.600-END/996

Code of federal regulations. 26, Internal revenue.
v. ; Shipping list no.: 96-0057-S. Issue: 1996, pt. 600 to END. ●Item 0572-B ●Item 0572-C (MF) S/N 869-028-00103-3 (paper copy); 869-029-00103-0 (MF)
OCLC 07514430

96-17787 AE 2.106/3:26/P.1(S.1.61-1.169)/996

Code of federal regulations. 26, Internal revenue.
v. ; Shipping list no.: 96-0306-P. Issue: 1996, pt. 1, sections 1.61 to 1.169. ●Item 0572-B ●Item 0572-C (MF) S/N 869-028-00086-0 (paper copy); 869-029-00086-6 (MF)
OCLC 07514430

96-17788 AE 2.106/3:26/P.1(S.1.170-1.300)/996

Code of federal regulations. 26, Internal revenue.
v. ; Shipping list no.: 96-0063-S. Issue: 1996, pt. 1, sections 1.170 to 1.300. ●Item 0572-B ●Item 0572-C (MF) S/N 869-028-00087-8 (paper copy); 869-029-00087-4 (MF)
OCLC 07514430

96-17789 AE 2.106/3:26/P.1(S.1.441-1.500)/996

Code of federal regulations. 26, Internal revenue.
v. ; Shipping list no.: 96-0282-P. Issue: 1996, pt. 1, sections 1.441 to 1.500. ●Item 0572-B ●Item 0572-C (MF) S/N 869-028-00090-8 (paper copy); 869-029-00090-4 (MF)
OCLC 07514430

96-17790 AE 2.106/3:26/P.1(S.1.641-1.850)/996

Code of federal regulations. 26, Internal revenue.
v. ; Shipping list no.: 96-0285-P. Issue: 1996, pt. 1, sections 1.641 to 1.850. ●Item 0572-B ●Item 0572-C (MF) S/N 869-028-00092-4 (paper copy); 869-029-00092-1 (MF)
OCLC 07514430

96-17791 AE 2.106/3:26/P.1(S.1.851-1.907)/996

Code of federal regulations. 26, Internal revenue.
v. ; Shipping list no.: 96-0064-S. Issue: 1996, pt. 1, sections 1.851 to 1.907. ●Item 0572-B ●Item 0572-C (MF) S/N 869-028-00093-2 (paper copy); 869-029-00093-9 (MF)
OCLC 07514430

96-17792 AE 2.106/3:26/P.1(S.1.1401-END)/996

Code of federal regulations. 26, Internal revenue.
v. ; Shipping list no.: 96-0057-S. Issue: 1996, pt. 1, sections 1.1401 to END. ●Item 0572-B ●Item 0572-C (MF) S/N 869-028-00096-7 (paper copy); 869-029-00096-3 (MF)
OCLC 07514430

96-17793 AE 2.106/3:27/P.1-199/996

Code of federal regulations. 27, Alcohol, tobacco products and firearms.
v. ; Shipping list no.: 96-0064-S. Issue: 1996, pts. 1 to 199. ●Item 0572-B ●Item 0572-C (MF) S/N 869-028-00104-1 (paper copy); 869-029-00104-8 (MF)
OCLC 06724266

96-17794 AE 2.106/3:29/P.0-99/996

Code of federal regulations. 29, Labor.
v. ; Shipping list no.: 96-0338-P. Issue: 1996, pts. 0 to 99. ●Item 0572-B ●Item 0572-C (MF) S/N 869-028-00108-4 (paper copy); 869-029-00108-1 (MF)
OCLC 06273972

96-17795 AE 2.106/3:29/P.100-499/996

Code of federal regulations. 29, Labor.
v. ; Shipping list no.: 96-0357-P. Issue: 1996, pts. 100 to 499. ●Item 0572-B ●Item 0572-C (MF) S/N 869-028-00109-2 (paper copy); 869-029-00109-9 (MF)
OCLC 06273972

96-17796 AE 2.106/3:30/P.700-END/996

Code of federal regulations. 30, Mineral resources.
v. ; Shipping list no.: 96-0357-P. Issue: 1996, pts. 700 to END. ●Item 0572-B ●Item 0572-C (MF) S/N 869-028-00119-0 (paper copy); 869-029-00119-6 (MF)
OCLC 07263068

96-17797 AE 2.106/3:40/P.400-424/996

Code of federal regulations. 40, Protection of environment.
v. ; Shipping list no.: 96-0346-P. Issue: 1996, pts. 400 to 424. ●Item 0572-B ●Item 0572-C (MF) S/N 869-028-00155-6 (paper copy); 869-029-00155-2 (MF)
OCLC 06565630

96-17798 AE 2.106/3:41/CHAP.102-200/996

Code of federal regulations. 41, Public contracts and property management.
v. ; Shipping list no.: 96-0346-P. Issue: 1996, pts. 102 to 200. ●Item 0572-B ●Item 0572-C (MF) S/N 869-028-00161-1 (paper copy); 869-029-00161-7 (MF)
OCLC 07263001

96-17799 AE 2.106/3-2:996

Code of federal regulations. CFR index and finding aids.
v. ; Shipping list no.: 96-0051-S. Issue: Jan. 1, 1996. ●Item 0572 ●Item 0572-C (MF) S/N 869-028-00051-7 (paper copy); 869-029-00051-3 (MF)
OCLC 04828101

96-17800 AE 2.110:104-134

An Act Making Appropriations for Fiscal Year 1996 to Make a Further Downpayment toward a Balanced Budget, and for Other Purposes. — [1996]
381 p. ; Shipping list no.: 96-0342-P. ●Item 0575 S/N 869-030-00040-6
OCLC 35587721

96-17801 AE 2.110:104-148

An Act to Authorize the Secretary of the Interior to Acquire Property in the Town of East Hampton, Suffolk County, New York, for Inclusion in the Amagansett National Wildlife Refuge. — [1996]
[1] leaf ; Shipping list no.: 96-0295-P. ●Item 0575 S/N 869-030-00054-6
OCLC 35124367

96-17802 AE 2.110:104-151

An Act to Designate the United States Courthouse in Washington, District of Columbia, as the "E. Barrett Prettyman United States Courthouse.". — [1996]
[1] leaf ; Shipping list no.: 96-0322-P. ●Item 0575 S/N 869-030-00067-8
OCLC 35251461

96-17803 AE 2.110:104-152

An Act to Amend the Anti-Car Theft Provisions of Title 49, United States Code, to Increase the Utility of Motor Vehicle Title Information to State and Federal Law Enforcement Officials, and for Other Purposes. — [1996]
[2] p. ; Shipping list no.: 96-0322-P. ●Item 0575 S/N 869-030-00058-9
OCLC 35251658

96-17804 AE 2.110:104-153

Anticounterfeiting Consumer Protection Act of 1996. — [1996]
[5] p. ; Shipping list no.: 96-0322-P. ●Item 0575 S/N 869-030-00059-7
OCLC 35251849

96-17805 AE 2.110:104-155

Church Arson Prevention Act of 1996. — [1996]
[4] p. ; Shipping list no.: 96-0352-P. ●Item 0575 S/N 869-030-00061-9
OCLC 35561883

96-17806 AE 2.110:104-157

An Act to Designate the United States Post Office Building Located at 102 South McLean, Lincoln, Illinois, as the "Edward Madigan Post Office Building.". — [1996]
[1] leaf ; Shipping list no.: 96-0337-P. ●Item 0575 S/N 869-030-00063-5
OCLC 35587872

96-17807 AE 2.110:104-159

An Act to Provide the United States Post Office Building that Is to Be Located at 7436 South Exchange Avenue, Chicago, Illinois, Shall Be Known and Designated as the "Charles A. Hayes Post Office Building.". — [1996]
[1] leaf ; Shipping list no.: 96-0337-P. ●Item 0575 S/N 869-030-00065-1
OCLC 35587824

96-17808 AE 2.110:104-160

An Act to Designate the Federal Building and United States Courthouse Located at 235 North Washington Avenue in Scranton, Pennsylvania, as the "William J. Nealon Federal Building and United States Courthouse.". — [1996]
[1] leaf ; Shipping list no.: 96-0337-P. ●Item 0575 S/N 869-030-00066-0
OCLC 35587938

96-17809 AE 2.110:104-161

An Act to Provide for the Distribution within the United States of the United States Information Agency Film Entitled "Fragile Ring of Life.". — [1996]
[1] leaf ; Shipping list no.: 96-0352-P. ●Item 0575 S/N 869-030-00067-8
OCLC 35561909

96-17810 **AE 2.110:104-162**

An Act to Authorize the Extension of Nondiscriminatory Treatment (Most-Favored-Nation Treatment) to the Products of Bulgaria. — [1996]
[2] p. ; Shipping list no.: 96-0352-P. ●Item 0575 S/N 869-030-00068-6
OCLC 35561867

96-17811 **AE 2.110:104-163**

National Children's Island Act of 1995. — [1996]
[5] p. ; Shipping list no.: 96-0352-P. ●Item 0575 S/N 869-030-00069-4
OCLC 35561877

96-17812 **AE 2.110:104-165**

An Act to Authorize the Secretary of Agriculture to Convey Lands to the City of Rolla, Missouri. — [1996]
[2] p. ; Shipping list no.: 96-0352-P. ●Item 0575 S/N 869-030-00071-6
OCLC 35561920

96-17813 **AE 2.111:108/PT.1-6**

United States statutes at large.
v. , Shipping list no.: 96-0065-S. Issue: v. 108, pts. 1-6, 1994. Contents: pt. 1. Public laws 103-211 through 103-271 — pt. 2. Public laws 103-272 through 103-316 — pt. 3. Public laws 103-317 through 103-336 — pt. 4. Public laws 103-337 through 103-381 — pt. 5. Public laws 103-382 through 103-437 — pt. 6. Public laws 103-438 through 103-465. ●Item 0576 S/N 069-000-00065-7
OCLC 01768474

COMMERCE DEPARTMENT
Washington, DC 20230

96-17814 **C 1.2:F 76/2**

Foreign science and technology information sources in the federal government and select private sector organizations. — [1996]
xii, 228, xiv p. ; Shipping list no.: 96-0351-P. ●Item 0128
OCLC 35515310

96-17815 **C 1.93:1-95**

U.S. jobs supported by goods and services exports. — [1995]
iii, 45 p. : — (Research series OMA ; 1-95) Shipping list no.: 96-0058-P. ●Item 0128-R
OCLC 32683967

CENSUS BUREAU
Commerce Dept.
Suitland, MD 20233

96-17816 **C 3.134/2-2:994**

USA statistics in brief.
v. ; Shipping list no.: 95-0116-P. Issue: 1994. ●Item 0151
OCLC 02289219

96-17817 **C 3.186:P-70/2/55**

Dynamics of economic well-being. — [1996]
1 folded sheet (6) p. : — (Current population reports. Household economic studies, P70 ; 55) Shipping list no.: 96-0359-P. ●Item 0142-C-08
OCLC 35565189

96-17818 **C 3.186:P 70/2/58**

Dynamics of economic well-being. — [1996]
7 p. : — (Current population reports. Household economic studies, P70 ; 58) Shipping list no.: 96-0358-P. ●Item 0142-C-08
OCLC 35565161

96-17819 **C 3.205/8:96-3**

Blacked-owned businesses. — [1996]
[2] p. : — (Statistical brief ; SB/96-3) Shipping list no.: 96-0355-P. ●Item 0146-F-02
OCLC 35573277

96-17820 **C 3.205/9:96-1**

Population trends. — [1996]
4 p. : — (International brief ; IB/96-1) Shipping list no.: 96-0330-P. ●Item 0146-F-03
OCLC 35333429

96-17821 **C 3.215:H 151/91-2**

Current housing reports. H-151, American housing survey. Components of inventory change ... United States and regions.
v. ; Shipping list no.: 96-0185-P. Issue: 1980-1991. ●Item 0141-A
OCLC 34098938

96-17822 **C 3.215:H 170/94-4**

Current housing reports. H-170, American housing survey for the Dallas metropolitan area in ...
v. ; Shipping list no.: 96-0290-P. Issue: 1994. ●Item 0141-A
OCLC 20850249

96-17823 **C 3.215:H 170/94-29**

Current housing reports. H-170, American housing survey for the Milwaukee metropolitan area in ...
v. : Shipping list no.: 96-0290-P. Issue: 1994. ●Item 0141-A
OCLC 35125793

96-17824 **C 3.215:H 170/94-38**

Current housing reports. H-170, American housing survey for the San Diego metropolitan area in ...
v. : Shipping list no.: 96-0290-P. Issue: 1994. ●Item 0141-A
OCLC 22368990

96-17825 **C 3.215:H 170/94-44**

Current housing reports. H-170, American housing survey for the Buffalo metropolitan area in ...
v. ; Shipping list no.: 96-0289-P. Issue: 1994. ●Item 0141-A
OCLC 31974844

96-17826 **C 3.215/20:94-1**

Housing profile. — [1996]
1 sheet : — (American housing brief from the American housing survey ; AHB/94-1) Shipping list no.: 96-0350-P. ●Item 0156-B-52
OCLC 35553451

96-17827 **C 3.238/5:996**

Telephone contacts for data users.
v. ; Shipping list no.: 96-0350-P. Issue: Aug. 1996. ●Item 0148-C
OCLC 28143292

96-17828 **C 3.245/7:CC 92-A-5**

1992 census of construction industries. Geographic area series. South Atlantic states, Delware, District of Columbia, Florida, Georgia, Maryland, North Carolina, South Carolina, Virginia, West Virginia. — [1996]
1 v. (various pagings) : Shipping list no.: 96-0277-P. ●Item 0133-D-02 S/N 803-012-00015-6
OCLC 35092969

96-17829 **C 3.245/7:CC 92-A-10**

1992 census of construction industries. Geographic area series. United States summary, establishments with and without payroll. — [1996]
1 v. (various pagings) : Shipping list no.: 96-0335-P. ●Item 0133-D-02 S/N 803-012-00020-2
OCLC 35362376

96-17830 **C 3.291:FC 92-S-3**

1992 census of financial, insurance, and real estate industries. Subject series. Miscellaneous subjects. — [1996]
1 v. (various pagings) : Shipping list no.: 96-0340-P. ●Item 0135-A
OCLC 35366911

NATIONAL INSTITUTE OF STANDARDS AND TECHNOLOGY
Commerce Dept.
Gaithersburg, MD 20899

96-17831 **C 13.10:873**

Joint DoD/NIST Workshop on International Manufacturing Systems Research and Development. — [1995]
vii, 233 p. : — (NIST special publication ; 873) Shipping list no.: 96-0273-M. ●Item 0247 (MF) S/N 003-003-03344-8
OCLC 35072057

96-17832 **C 13.10:891**

Standards setting in the European Union—standards organization and officials in EU standards activities. — [1995]
69 p. ; — (NIST special publication ; 891) ●Item 0247 (MF) S/N 003-003-03369-3
OCLC 35154259

96-17833 **C 13.52:181**

Automated password generator (APG). — 1994.
1 v. ; — (Federal information processing standards publication, FIPS PUB ; 181) Shipping list no.: 94-0008-P. ●Item 0248-D
OCLC 35598239

96-17834 **C 13.52:191**

Guideline for the analysis of local area network security. — 1994.
1 v ; — (Federal information processing standards publication, FIPS PUB ; 191) Shipping list no.: 95-0040-P. ●Item 0248-D
OCLC 35598337

PATENT AND TRADEMARK OFFICE
Commerce Dept.
Arlington, VA 20231

96-17835 **C 21.2:P 27/18/996**

Basic facts about patents. — [1996?]
7 p. ; Shipping list no.: 96-0247-P. ●Item 0254 ●Item 0254 (online)
OCLC 34891397

96-17836 **C 21.2:R 26/995**

Basic facts about registering a trademark. — Rev. Oct. 1995. — [1995]
22 p. : ●Item 0254 (online)
OCLC 34042747

96-17837 **C 21.14/2:T 22**

Requirements statement. — [1996]
22, 1, 4, 16 p. : Shipping list no.: 96-0351-P. ●Item 0254-A
OCLC 35515372

NATIONAL OCEANIC AND ATMOSPHERIC ADMINISTRATION
Commerce Dept.
Rockville, MD 20852

96-17838 **C 55.2:OC 2/10**

NOAA. — [1996?]
1 sheet : Shipping list no.: 96-0352-P. ●Item 0250-E-02
OCLC 35587572

96-17839 **C 55.2:ST 8/CORR.**

NOAA strategic plan. — [Corrected ed.].
vii, 210 p. : Shipping list no.: 96-0320-P. ●Item 250-E-02
OCLC 35250572

NATIONAL WEATHER SERVICE
Commerce Dept.
Silver Spring, MD 20910

96-17840 **C 55.102:C 33**

National Centers for Environmental Prediction. — [1996?]
1 sheet : Shipping list no.: 96-0331-P. ●Item 0275
OCLC 35359830

96-17841 **C 55.102:H 94/10**

Hurricane Opal, September 27 - October 6, 1995. — [1996]
1 v. (various pagings) : Shipping list no.: 96-0341-P. ●Item 0275
OCLC 35369627

96-17842 **C 55.108:AU 8/7/V.1-2**

Instruction manual. — [1996?]
2 v. : — (Engineering Division instruction manual ; no. 9-601, no. 9-602) Shipping list no.: 96-0330-P (v. 1), 96-0327-P (v. 2). ●Item 0275-E
OCLC 35333634

NATIONAL OCEAN SERVICE
Commerce Dept.
Washington, DC 20230

96-17843 **C 55.402:W 29/PLAN 2**

Action plan II. — [1996]
v, 33 p. : Shipping list no.: 96-0344-P. ●Item 0192
OCLC 35576030

96-17844 **C 55.402:W 29/PLAN 3**

Action plan III. — [1996]
v, 52 p. : Shipping list no.: 96-0347-P. ●Item 0192
OCLC 35578431

96-17845 **C 55.416/9:996-6-20**

North Pacific route chart. Composite.
maps : Shipping list no.: 96-0063-S ●Item 0192-A-10
OCLC 20147710

96-17846 **C 55.416/9:996-8-15**

North Pacific route chart. Composite.
maps : Shipping list no.: 96-0069-S. ●Item 0192-A-10
OCLC 20147710

96-17847 **C 55.416/9-2:996-6-20/NE—SW**

North Pacific route chart.
maps : Shipping list no.: 96-0063-S. ●Item 0192-A-10
OCLC 20141284

96-17848 **C 55.416/9-2:996-8-15**

North Pacific route chart.
maps : Shipping list no.: 96-0069-S. ●Item 0192-A-10
OCLC 20141284

96-17849 **C 55.416/10:AN 2/996**
Sectional aeronautical chart. Anchorage.
maps : Shipping list no.: 96-0342-P. ●Item 0192-A-11 GPO abridged cataloging.
OCLC 19408133

96-17850 **C 55.416/10:B 46/996**
Sectional aeronautical chart. Bethel.
maps : Shipping list no.: 96-0342-P. ●Item 0192-A-11 GPO abridged cataloging.
OCLC 27864165

96-17851 **C 55.416/10:C 38/996-2**
Sectional aeronautical chart. Charlotte.
maps : Shipping list no.: 96-0342-P. ●Item 0192-A-11 GPO abridged cataloging.
OCLC 19451805

96-17852 **C 55.416/10:C 42/996-2**
Sectional aeronautical chart. Cheyenne.
maps : Shipping list no.: 96-0342-P. ●Item 0192-A-11 GPO abridged cataloging.
OCLC 20719850

96-17853 **C 55.416/10:D 43/996-2**
Sectional aeronautical chart. Denver.
maps : Shipping list no.: 96-0342-P. ●Item 0192-A-11 GPO abridged cataloging.
OCLC 19412589

96-17854 **C 55.416/10:EL 1/996-2**
Sectional aeronautical chart. El Paso.
maps : Shipping list no.: 96-0342-P. ●Item 0192-A-11 GPO abridged cataloging.
OCLC 20677101

96-17855 **C 55.416/10:M 17/996**
Sectional aeronautical chart. Mc Grath.
maps : ●Item 0192-A-11
OCLC 20719598

96-17856 **C 55.416/10:OM 1/996-2**
Sectional aeronautical chart. Omaha.
maps : Shipping list no.: 96-0342-P. ●Item 0192-A-11 GPO abridged cataloging.
OCLC 20686273

96-17857 **C 55.416/10:W 27/996-2**
Sectional aeronautical chart. Washington.
maps : Shipping list no.: 96-0342-P. ●Item 0192-A-11 GPO abridged cataloging.
OCLC 19452423

96-17858 **C 55.416/10:W 63/996-2**
Sectional aeronautical chart. Wichita.
maps : Shipping list no.: 96-0342-P. ●Item 0192-A-11 GPO abridged cataloging.
OCLC 18821458

96-17859 **C 55.416/11:B 18/996**
VFR terminal area chart. Baltimore—Washington.
maps : Shipping list no.: 96-0342-P. ●Item 0192-A-12
OCLC 25468302

96-17860 **C 55.416/11:C 38/996-2**
VFR terminal area chart. Charlotte.
maps : Shipping list no.: 96-0342-P. ●Item 0192-A-12
OCLC 31216180

96-17861 **C 55.416/11:D 43/996-2**
VFR terminal area chart. Denver.
maps : Shipping list no.: 96-0342-P. ●Item 0192-A-12
OCLC 19570280

96-17862 **C 55.416/11:P 53/996-2**
VFR terminal area chart. Philadelphia.
maps : Shipping list no.: 96-0342-P. ●Item 0192-A-12 GPO abridged cataloging.
OCLC 19899105

96-17863 **C 55.416/13:CF-17/996**
World aeronautical chart. CF-17.
maps : Shipping list no.: 96-0342-P. ●Item 0192-A-15 GPO abridged cataloging.
OCLC 20719463

96-17864 **C 55.418/7:11317/996**
United States—Gulf coast, Texas, Matagorda Bay, including Lavaca and Tres Palacios bays. 24th ed., June 22/96. [1996]
1 map : Shipping list no.: 96-0067-S. ●Item 0191-B-13
OCLC 35394096

96-17865 **C 55.418/7:11343/996**
United States—Gulf coast, Texas—Louisiana, Sabine and Neches rivers. 32nd ed., May 18/96. [1996]
1 map : Shipping list no.: 96-0064-S. ●Item 0191-B-13
OCLC 35562592

96-17866 **C 55.418/7:11347/996**

C 55.418/7:11347/996/FOLDER
Calcasieu River and Lake, Louisiana. 28th ed., Apr. 27/96. [1996]
1 map : (Nautical chart ; 11347) Shipping list no.: 96-0064-S. ●Item 0191-B-13
OCLC 35393382

96-17867 **C 55.418/7:11349/996**
United States—Gulf coast, Louisiana, Vermilion Bay and approaches. 36th ed., June 22/96. [1996]
1 map : Shipping list no.: 96-0067-S. ●Item 0191-B-13
OCLC 35392693

96-17868 **C 55.418/7:11350/996**

C 55.418/7:11350/996/FOLDER
Wax Lake Outlet to Forked Island, including Bayou Teche, Vermilion River, and Freshwater Bayou, Louisiana. 21th ed., Apr. 27/96. [1996]
1 map : (Nautical chart ; 11350) Shipping list no.: 96-0064-S. ●Item 0191-B-13
OCLC 35393544

96-17869 **C 55.418/7:11426/996**
United States—Gulf coast, Florida, Estero Bay to Lemon Bay, including Charlotte Harbor. 33rd ed., June 1/96. [1996]
1 map : Shipping list no.: 96-0067-S. ●Item 0191-B-13
OCLC 35393959

96-17870 **C 55.418/7:11462/996**
United States—east coast, Florida, Fowey Rocks to Alligator Reef. 22nd ed., Apr. 13/96. [1996]
1 map : Shipping list no.: 96-0063-S. ●Item 0191-B-13
OCLC 35334408

96-17871 **C 55.418/7:11465/996**
Florida, Intracoastal Waterway, Miami to Elliott Key. 31st ed., May 4/96. [1996]
1 map : Shipping list no.: 96-0063-S. ●Item 0191-B-13
OCLC 35334547

96-17872 **C 55.418/7:11468/996**

United States—east coast, Florida, Miami Harbor. 33rd ed., May 4/96. [1996]
1 map : Shipping list no.: 96-0064-S. ●Item 0191-B-13
OCLC 35587533

96-17873 **C 55.418/7:11506/996**

United States—east coast, Georgia, St. Simons Sound, Brunswick Harbor, and Turtle River. 37th ed., May 4/96. [1996]
1 map : Shipping list no.: 96-0064-S. ●Item 0191-B-13
OCLC 35587386

96-17874 **C 55.418/7:11532/996**

United States—east coast, South Carolina, Winyah Bay. 18th ed., June 1/96. [1996]
1 map : Shipping list no.: 96-0064-S. ●Item 0191-B-13
OCLC 35562472

96-17875 **C 55.418/7:11541/996**

C 55.418/7:11541/996/FOLDER

Neuse River to Myrtle Grove Sound, North Carolina. 29th ed., May 11/96. [1996]
1 map : (Nautical chart ; 11541) Shipping list no.: 96-0064-S. ●Item 0191-B-13
OCLC 35393658

96-17876 **C 55.418/7:11544/996**

United States—east coast, North Carolina, Portsmouth Island to Beaufort, including Cape Lookout Shoals. 34th ed., May 11/96. [1996]
1 map : Shipping list no.: 96-0064-S. ●Item 0191-B-13
OCLC 35562243

96-17877 **C 55.418/7:12204/996**

United States—east coast, North Carolina, Currituck Beach Light to Wimble Shoals. 33rd ed., June 15/96. [1996]
1 map : Shipping list no.: 96-0069-S. ●Item 0191-B-13
OCLC 35580107

96-17878 **C 55.418/7:12216/996**

United States—east coast, Delaware, Cape Henlopen to Indian River Inlet. 25th ed., Jun. 15/96. [1996]
1 map : Shipping list no.: 96-0069-S. ●Item 0191-B-13
OCLC 35580604

96-17879 **C 55.418/7:12225/996**

United States—east coast, Virginia, Chesapeake Bay, Wolf Trap to Smith Point. 48th ed., April 27/96. [1996]
1 map : Shipping list no.: 96-0063-S. ●Item 0191-B-13
OCLC 35333669

96-17880 **C 55.418/7:12268/996**

United States—east coast, Maryland, Choptank River, Cambridge to Greensboro. 9th ed., April 20/96. [1996]
1 map : Shipping list no.: 96-0063-S. ●Item 0191-B-13
OCLC 35333804

96-17881 **C 55.418/7:12280/996**

United States—east coast, Maryland and Virginia, Chesapeake Bay. 1st ed., May 25/96. [1996]
1 map : Shipping list no.: 96-0064-S. ●Item 0191-B-13
OCLC 35446093

96-17882 **C 55.418/7:12281/996**

United States—east coast, Maryland, Baltimore Harbor. 45th ed., Apr. 13/96. [1996]
1 map : Shipping list no.: 96-0052-S. ●Item 0191-B-13
OCLC 35070898

96-17883 **C 55.418/7:12288/996**

United States—east coast, Maryland—Virginia, Potomac River, lower Cedar Point to Mattawoman Creek. 18th ed., Apr. 20/96. [1996]
1 map : Shipping list no.: 96-0063-S. ●Item 0191-B-13
OCLC 35333909

96-17884 **C 55.418/7:12311/996**

United States—east coast, New Jersey and Delaware, Delaware River, Smyrna River to Wilmington. 36th ed., Apr. 13/96. [1996]
1 map : Shipping list no.: 96-0052-S. ●Item 0191-B-13
OCLC 35070791

96-17885 **C 55.418/7:12327/996**

United States—east coast, New York—New Jersey, New York harbor. 89th ed., June 15/96. [1996]
1 map : Shipping list no.: 96-0069-S. ●Item 0191-B-13
OCLC 35586391

96-17886 **C 55.418/7:13200/996**

United States—east coast, Georges Bank and Nantucket Shoals. 29th ed., Apr. 13/96. [1996]
1 map : Shipping list no.: 96-0052-S. ●Item 0191-B-13
OCLC 35071022

96-17887 **C 55.418/7:13219/996**

United States—east coast, Rhode Island, Point Judith Harbor. 10th ed., Apr. 27/96. [1996]
1 map : Shipping list no.: 96-0063-S. ●Item 0191-B-13
OCLC 35358113

96-17888 **C 55.418/7:13228/996**

United States—east coast, Massachusetts—Rhode Island, Westport River and approaches. 10th ed., May 11/96. [1996]
1 map : Shipping list no.: 96-0064-S. ●Item 0191-B-13
OCLC 35562373

96-17889 **C 55.418/7:13286/996**

United States—east coast, Maine—New Hampshire, Cape Elizabeth to Portsmouth. 28th ed., April 20/96. [1996]
1 map : Shipping list no.: 96-0063-S. ●Item 0191-B-13
OCLC 35334331

96-17890 **C 55.418/7:13307/996**

United States—east coast, Maine, Camden, Rockport and Rockland harbors. 9th ed., May 11/96. [1996]
1 map : Shipping list no.: 96-0067-S. ●Item 0191-B-13
OCLC 35393866

96-17891 **C 55.418/7:14974/996**

United States—Great Lakes, Lake Superior—Wisconsin, Ashland and Washburn harbors. 24th ed., May 18/96. [1996]
1 map : Shipping list no.: 96-0069-S. ●Item 0191-B-13
OCLC 35580239

96-17892 **C 55.418/7:14975/996**

United States—Great Lakes, Lake Superior—Minnesota—Wisconsin, Duluth—Superior Harbor. 30th ed., Jun. 15/96. [1996]
1 map : Shipping list no.: 96-0069-S. ●Item 0191-B-13
OCLC 35580383

96-17893 **C 55.418/7:16530/996**

United States, Alaska—Aleutian Islands, Unalaska Island, Captains Bay. 6th ed., Apr. 27/96. [1996]
1 map : Shipping list no.: 96-0063-S. ●Item 0191-B-15
OCLC 35334214

96-17894 **C 55.418/7:16701/996**

United States, Alaska—south coast, Prince William Sound, western entrance. 16th ed., June 1/96. [1996]
1 map : Shipping list no.: 96-0069-S. ●Item 0191-B-13
OCLC 35580184

96-17895 **C 55.418/7:16707/996**

United States, Alaska—south coast, Prince William Sound, Valdez arm and Port Valdez. 8th ed., May 18/96. [1996]
1 map : Shipping list no.: 96-0063-S. ●Item 0191-B-15
OCLC 35358318

96-17896 **C 55.418/7:18434/996**

United States—west coast, Washington, San Juan Channel. 4th ed., Apr. 27/96. [1996]
1 map : Shipping list no.: 96-0063-S. ●Item 0191-B-14
OCLC 35334124

96-17897 **C 55.418/7:18449/996**

United States—west coast, Washington, Puget Sound, Seattle to Bremerton. 16th ed., May 4/96. [1996]
1 map : Shipping list no.: 96-0063-S. ●Item 0191-B-14
OCLC 35334034

96-17898 **C 55.418/7:18500/996**

United States—west coast, Oregon—Washington, Columbia River to Destruction Island. 25th ed., June 1/96. [1996]
1 map : Shipping list no.: 96-0067-S. ●Item 0191-B-14
OCLC 35392822

96-17899 **C 55.418/7:18729/996**

United States—west coast, California, Anacapa Passage. 12th ed., May 11/96. [1996]
1 map : Shipping list no.: 96-0067-S. ●Item 0191-B-14
OCLC 35393172

96-17900 **C 55.418/7:19362/996**

United States, Hawaii, south coast of Oahu, Kumumau Point to Barbers Point. 12th ed., June 1/96. [1996]
1 map : Shipping list no.: 96-0067-S. ●Item 0191-B-14
OCLC 35392985

96-17901 **C 55.422:2/996**

United States coast pilot. 2, Atlantic Coast. Cape Cod to Sandy Hook.

8v. : Shipping list no.: 96-0321-P. Issue: 29th ed., published in 1996. ●Item 0203
OCLC 02458451

ENVIRONMENTAL RESEARCH LABORATORIES
Commerce Dept.
Boulder, CO 80302

96-17902 **C 55.608:SO 4/996**

Solar physics and terrestrial effects. — 2nd ed. — [1996]
104 p. : Shipping list no.: 96-0323-P. ●Item 0830-F
OCLC 35250421

EXPORT DEVELOPMENT BUREAU
Commerce Dept.
Washington, DC 20230

96-17903 **C 57.108:M 58**

Middle East diversification and defense market assessment. — [19965]
123 p. : Shipping list no.: 95-0354-P. ●Item 0231-E
OCLC 35553648

NATIONAL TELECOMMUNICATIONS AND INFORMATION ADMINISTRATION
Commerce Dept.
Washington, DC 20504

96-17904 **C 60.10:95-319/V.2**

C 60.10:95-319/V.4

Performance evaluation of data communication systems. — [1995]
6 v. — (NTIA report ; 95-319) Shipping list no.: 96-0583-M (v. 2, 4). Contents: v. 2. Experiment design / Martin J. Miles — v. 4. Data reduction / Kenneth P. Spies. ●Item 0126-D-03 (MF) GPO abridged cataloging.
OCLC 34360775

96-17905 **C 60.10:95-320**

Data communication performance testing of ACTS. — [1995]
1 v. — (NTIA report ; 95-320) Shipping list no.: 96-0583-M. ●Item 0126-D-03 (MF) GPO abridged cataloging.
OCLC 35598410

96-17906 **C 60.10:95-324**

Impulse response measurements over space-earth paths using the GPS coarse/acquisition codes. — [1995]
1 v. — (NTIA report ; 95-324) Shipping list no.: 96-0583-M. ●Item 0126-D-03 (MF) GPO abridged cataloging.
OCLC 35598550

INTERNATIONAL TRADE ADMINISTRATION
Commerce Dept.
Washington, DC 20230

96-17907 **C 61.2:M 34/7**

Export market report. — 1996.
1 v. (various pagings) ; Shipping list no.: 96-0323-P. ●Item 0231-B-01
OCLC 35444609

96-17908 **C 61.8:EX 7/8**

Export programs. — [1996]
iv, 95 p. ; Shipping list no.: 96-0322-P. ●Item 0231-B-05
OCLC 35284477

FEDERAL COMMUNICATIONS COMMISSION
Washington, DC 20554

96-17909 **CC 1.2:C 76/2**

How to file a complaint with the FCC. — [1996]
7 p. ; Shipping list no.: 96-0320-P. ●Item 0285
OCLC 35519047

DEFENSE DEPARTMENT
Washington, DC 20301

96-17910 **D 1.2:AC 7/4/996**

Introduction to defense acquisition management. — 3rd ed. — [1996]
vi, 71 p. : Shipping list no.: 96-0324-P. S/N 008-020-01399-4
OCLC 35241938

96-17911 **D 1.2:N 39**

Graduate studies in neuroscience. — [1996?]
44 p. : Shipping list no.: 96-0352-P. ●Item 0306
OCLC 35548388

96-17912 **D 1.2:T 73**

Tri-Service Environmental Quality R&D strategic plan. — [1994]
1 v.
OCLC 35577816

96-17913 **D 1.2:W 25**

20th century warriors. — 1996.
11 p. : Shipping list no.: 96-0322-P. ●Item 0306
OCLC 35250630

96-17914 **D 1.13/3:91-7**

Defense acquisition circular. Number 91-7. — [1995-
1 v. (loose-leaf) : Shipping list no.: 96-0237-P. ●Item 0304
OCLC 35123470

96-17915 **D 1.46/2:7640.1/996-2/V.1-2**

DCAA contract audit manual.
v. : (DCAAM ; 7640.1) Shipping list no.: 96-0318-P. Issue: July 1996, v. 1-2. Contents: v. 1 0f 2. Ch. 1-11 — v. 2 of 2. Ch. 12-15, appendixes A-I, keyword index. ●Item 0310-E-02 S/N 708-077-00000-3
OCLC 20586058

AMERICAN FORCES INFORMATION SERVICE
Defense Dept.
Arlington, VA 22209

96-17916 **D 2.9:D 36/2/NO.100**

DOD celebrates, Asian Pacific Heritage Month. [1996?]
1 poster : (Defense billboard ; 100) Shipping list no.: 96-0224-P. ●Item 0312-F
OCLC 35124066

96-17917 **D 2.9:D 36/2/NO.101**

Gambling, it's just a game—. [1996?]
1 poster : (Defense billboard ; 101) Shipping list no.: 96-0265-P. ●Item 0312-F
OCLC 35123896

DEFENSE MAPPING AGENCY
Defense Dept.
Washington, DC 20305-3000

96-17918 **D 5.315/2:996/V.4**

Summary of corrections.
v. : Shipping list no.: 96-0361-P. Issue: June 1996, v. 4. Contents: v. 4. Western Pacific Ocean (regions 8 and 9). ●Item 0379-A
OCLC 09100181

96-17919 **D 5.317/3:162/996**

Sailing directions (enroute). — 4th ed. — 1996.
xi, 358 p. : — (Pub. ; 162) Shipping list no.: 96-0348-P. ●Item 0378-E
OCLC 35548375

96-17920 **D 5.354:TPC G-1 D/996-2**

Tactical pilotage chart, TPC. G-1D, Algeria, Ceuta, Gibraltar, Isla de Alboran, Melilla, Morocco, Penon de Alhucemas, Penon de Velez de la Gomera, Spain. Ed. 6. [1996]
1 map : ●Item 0378-E-05
OCLC 35393040

96-17921 **D 5.354:TPC H-2 A/996**

Tactical pilotage chart, TPC. H-2A, Algeria, Morocco. Ed. 4. [1996]
1 map : ●Item 0378-E-05
OCLC 35328334

96-17922 **D 5.354:TPC H-12 D/996**

Tactical pilotage chart, TPC. H-12D, China. Ed. 5. [1996]
1 map : ●Item 0378-E-05
OCLC 35328353

96-17923 **D 5.356:110/996**

North Atlantic Ocean/Ocean Atlantique Nord, Labrador Sea, Mer du Labrador. 2nd ed., Mar. 16, 1996 (Correct through NM 11/96). [1996]
1 map : (International chart series ; INT 405) ●Item 0378-E-30
OCLC 35123503

96-17924 **D 5.356:200/996**

South Atlantic Ocean, South America, Argentina—Chile—Uruguay—United Kingdom, Rio de La Plata to Cape Horn. 3rd ed., May 25, 1996 (Correct through NM 21/96). [1996]
1 map : (International chart series ; INT 200) ●Item 0378-E-30
OCLC 35361039

96-17925 **D 5.356:204/996**

South Atlantic and Indian oceans, Walvis Bay to Maputo. 4th ed., Jan. 27, 1996 (Correct through NM 4/96). [1996]
1 map : (International chart series ; INT 204) ●Item 0378-E-30
OCLC 35588804

96-17926 **D 5.356:508/996**

South China Sea. 2nd ed., May 18, 1996 (Correct through NM 20/96). [1996]
1 map : (International chart series ; INT 508) ●Item 0378-E-30
OCLC 35452950

96-17927 **D 5.356:524/996**

Western part of Pacific Ocean, including Philippines and Indonesia. 12th ed., Jan. 27, 1996 (Correct through NM 4/96) [1996]
1 map ; ●Item 0378-E-30
OCLC 35123144

96-17928 **D 5.356:604/996**

South Pacific Ocean, Coral and Solomon seas including adjacent seas. 5th ed., June 22, 1996 (Correct through NM 24/96). [1996]
1 map : (International chart series ; INT 604) ●Item 0378-E-30
OCLC 35451568

96-17929 **D 5.356:622/996**

South Pacific Ocean, sheet III. 9th ed., Feb. 10, 1996 (Correct through NM 6/96). [1996]
1 map ; ●Item 0378-E-30
OCLC 35156602

96-17930 **D 5.356:708/995**

Indian Ocean, Australia, west coast, and Jawa, Indonesia. 3rd ed., Dec. 30, 1995 (Correct through NM 52/95). [1995]
1 map : (International chart series ; INT 708) ●Item 0378-E-30
OCLC 35070643

96-17931 **D 5.356:14003/996**

North America—east coast, Cape Henry to Cape Race. 6th ed., Apr. 27, 1996 (Correct through NM 17/96). [1996]
1 map : ●Item 0378-E-21
OCLC 35589435

96-17932 **D 5.356:17008/996**

Canada—United States, Queen Charlotte Sound to Dixon Entrance. 12th ed., Mar. 9, 1996 (Correct through NM 10/96). [1996]
1 map : ●Item 0378-E-21
OCLC 35588631

96-17933 **D 5.356:22130/996**

South America, Peru, Isla Lobos de Tierra to Salaverry. 2nd ed., June 22, 1996 (Correct through NM 25/96). [1996]
1 map : ●Item 0378-E-22
OCLC 35358583

96-17934 **D 5.356:22140/996**

South America, Peru, Salaverry to Punta Cabeza de Lagarto. 2nd ed., Apr. 20, 1996 (Correct through NM 16/96). [1996]
1 map : ●Item 0378-E-22
OCLC 35358468

96-17935 **D 5.356:22160/996**

South America, Peru, Punta Cabeza de Lagarto to Callao. 2nd ed., May 25, 1996 (Correct through NM 21/96). [1996]
1 map : ●Item 0378-E-22
OCLC 35359575

96-17936 **D 5.356:22190/996**

South America, Peru, Puerto Chala to Puerto Ilo. 2nd ed., June 1, 1996 (Correct through NM 22/96). [1996]
1 map : ●Item 0378-E-22
OCLC 35445185

96-17937 **D 5.356:24161/996**

Brazil—south coast, Baia de Guanabara. 11th ed., June 8, 1996 (Correct through NM 23/96). [1996]
1 map : ●Item 0378-E-22
OCLC 35358767

96-17938 **D 5.356:24294/996**

Brazil—north coast, Rio Para, Porto de Belem. 22nd ed., May 25, 1996 (Correct through NM 21/96). [1996]
1 map : ●Item 0378-E-22
OCLC 35361541

96-17939 **D 5.356:25567/995**

West Indies, Guadeloupe (France), anchorages in Guadeloupe. 16th ed., June 24, 1995 (Correct through NM 25/95). [1995]
3 maps on 1 sheet : ●Item 0378-E-22
OCLC 33477831

96-17940 **D 5.356:26130/993**

West Indies, plans on the north coast of Jamaica. 19th ed., Oct. 16, 1993 (Correct through NM 42/93). [1993]
5 maps on 1 sheet : ●Item 0378-E-22
OCLC 35595575

96-17941 **D 5.356:27005/996**

North Atlantic Ocean—Caribbean Sea, West Indies, Key West to San Juan. 4th ed., June 1, 1996 (Correct through NM 22/96). [1996]
1 map : ●Item 0378-E-22
OCLC 35359452

96-17942 **D 5.356:28168/996**

Central America, Belize, Belize City harbor. 22nd ed., June 1, 1996 (Correct through NM 22/96). [1996]
1 map : ●Item 0378-E-22
OCLC 35360480

96-17943 **D 5.356:37162/996**

North Sea—Netherlands, Goeree to Texel. 12th ed., May 18, 1996 (Correct through NM 20/96). [1996]
1 map : ●Item 0378-E-23
OCLC 35361641

96-17944 **D 5.356:37205/996**

North Sea, Denmark—Germany, approach to Esbjerg. 2nd ed., Mar. 16, 1996 (Correct through NM 11/96). [1996]
1 map : ●Item 0378-E-23
OCLC 35072466

96-17945 **D 5.356:43103/995**

Norway—north coast, Store Skoroya to Brynilen. 4th ed., Dec. 9, 1995 (Correct through NM 49/95). [1995]
1 map : ●Item 0378-E-24
OCLC 35072304

96-17946 **D 5.356:43373/996**

Norway—Sweden, Fuglehuk to Stromstad, including Singlefjorden. 8th ed., June 22, 1996 (Correct through NM 25/96). [1996]
1 map : ●Item 0378-E-24
OCLC 35359594

96-17947 **D 5.356:44045/996**

Denmark—Sweden, Kattegat—southeastern part. 6th ed., June 8, 1996 (Correct through NM 23/96). [1996]
1 map : ●Item 0378-E-24
OCLC 35361478

96-17948 **D 5.356:44068/996**

Denmark—Germany—Sweden, Baltic Sea—western part, Kadetrinne (Kadetrenden) to The Sound. 11th ed., May 18, 1996 (Correct through NM 20/96). [1996]
1 map : ●Item 0378-E-24
OCLC 35361934

96-17949 **D 5.356:44081/996**

Baltic Sea, Germany, Ostseebad Sellin to Zingst. 9th ed., Mar. 16, 1996 (Correct through NM 11/96). [1996]
1 map : ●Item 0378-E-24
OCLC 35157277

96-17950 **D 5.356:44083/996**

Baltic Sea, Poland—Germany, approaches to port of Swinoujscie. 8th ed., Apr. 6, 1996 (Correct through NM 14/96). [1996]
1 map : ●Item 0378-E-24
OCLC 35157905

96-17951 **D 5.356:44178/996**

Baltic Sea, Sweden—east coast, Landsort entrance to Stockholm. 2nd ed., Apr. 13, 1996 (Correct through NM 15/96). [1996]
1 map : ●Item 0378-E-24
OCLC 35294269

96-17952 **D 5.356:44181/996**

Baltic Sea, Sweden—east coast, Jungfrufjarden to Runmaro. 5th ed., Apr. 6, 1996 (Correct through NM 14/96). [1996]
1 map : ●Item 0378-E-24
OCLC 35157644

96-17953 **D 5.356:44184/996**

Baltic Sea, Sweden—east coast, Sandhamn to Saxarfjarden and Runmaro to Moja. 9th ed., May 11, 1996 (Correct through NM 19/96). [1996]
1 map : ●Item 0378-E-24
OCLC 35158087

96-17954 **D 5.356:44186/996**

Baltic Sea, Sweden—east coast, Saxarfjarden to Grasko and Stora Moja to Sundskar. 2nd ed., June 15, 1996 (Correct through NM 24/96). [1996]
1 map : ●Item 0378-E-24
OCLC 35454370

96-17955 **D 5.356:44283/996**

Sweden, approaches to Lulea. 2nd ed., Apr. 6, 1996 (Correct through NM 14/96). [1996]
1 map : ●Item 0378-E-24
OCLC 35073269

96-17956 **D 5.356:44342/996**

Baltic Sea, Finland—south coast, Helsinki (Helsingfors). 8th ed., Apr. 27, 1996 (Correct through NM 17/96). [1996]
1 map : ●Item 0378-E-24
OCLC 35157463

96-17957 **D 5.356:44430/996**

Baltic Sea, Poland—Russia—Lithuania—Latvia, Liepaja to Gdynia. 2nd ed., June 22, 1996 (Correct through NM 25/96). [1996]
1 map : ●Item 0378-E-24
OCLC 35362042

96-17958 **D 5.356:51082/996**

North Atlantic Ocean, Arquipelago dos Acores (Portugal), Ilha de Sao Miguel, approaches to Ponta Delgada. 7th ed., May 11, 1996 (Correct through NM 19/96). [1996]
1 map : ●Item 0378-E-25
OCLC 35361382

96-17959 **D 5.356:51220/996**

Africa, Morocco—northwest coast, Rabat and Sale to el Jorf Lasfar. 7th ed., May 11, 1996 (Correct through NM 19/96). [1996]
1 map : ●Item 0378-E-25
OCLC 35589635

96-17960 **D 5.356:52122/996**

Mediterranean Sea, Spain—east coast, approaches to Valencia. 3rd ed., Mar. 2, 1996 (Correct through NM 9/96). [1996]
2 maps on 1 sheet : Contents: [Approaches] — Valencia. ●Item 0378-E-25
OCLC 35587655

96-17961 **D 5.356:52141/996**

Mediterranean Sea, Spain, Islas Baleares, Alcudia, Pollensa and approaches. 5th ed., May 25, 1996 (Correct through NM 21/96). [1996]
3 maps on 1 sheet : ●Item 0378-E-25
OCLC 35588199

96-17962 **D 5.356:52183/996**

Mediterranean Sea, Tunisia—north coast, Bizerte and Menzel Bourguiba. 8th ed., Feb. 24, 1996 (Correct through NM 8/96). [1996]
2 maps on 1 sheet : Contents: A. Menzel Bourguiba — B. Bizerte (Banzart). ●Item 0378-E-25
OCLC 35393180

96-17963 **D 5.356:53135/996**

Tyrrhenian Sea, Italy, Canale di Piombino. 2nd ed., Feb. 17, 1996 (Correct through NM 7/96). [1996]
1 map : ●Item 0378-E-25
OCLC 33431612

96-17964 **D 5.356:53184/996**

Mediterranean Sea, Plans on the coasts of Italy and Sicilia. 5th ed., Mar. 23, 1996 (Correct through NM 12/96). [1996]
5 maps on 1 sheet : ●Item 0378-E-25
OCLC 35154473

96-17965 **D 5.356:54334/996**

Mediterranean Sea—Greece, plans in the Aegean Sea. 3rd ed., May 18, 1996 (Correct through NM 20/96). [1996]
4 maps on 1 sheet : ●Item 0378-E-25
OCLC 35596350

96-17966 **D 5.356:54350/993**

Mediterranean, Greece, plans in the Aegean Sea. 4th ed., Dec. 18, 1993 (Correct through NM 51/93). [1993]
2 maps on 1 sheet : Contents: A. Nisoi Vorioi Sporadhes — D. Pagasitikos Kolpos, Ormos Sourpir and Ormos Amaliapoleos. ●Item 0378-E-25
OCLC 35452754

96-17967 **D 5.356:54365/994**

Mediterranean Sea, Greece, Kavala and approaches. 5th ed., Nov. 12, 1994 (Correct through NM 46/94). [1994]
2 maps on 1 sheet : Contents: Kavala — Kavala and approaches. ●Item 0378-E-25
OCLC 35311825

96-17968 **D 5.356:54382/996**

Mediterranean Sea—Aegean Sea, Greece—Turkey, Edremit Korfezi to Izmir Korfezi. 9th ed., June 1, 1996 (Correct through NM 22/96). [1996]
1 map ; ●Item 0378-E-25
OCLC 35518804

96-17969 **D 5.356:54462/996**

Mediterranean Sea, Cyprus, Larnaca and approaches. 5th ed., Mar. 30, 1996 (Correct through NM 13/96). [1996]
2 maps on 1 sheet : ●Item 0378-E-25
OCLC 35123669

96-17970 **D 5.356:55044/996**

Turkey, Marmara Denizi (Sea of Marmara), eastern approaches to Canakkale Bogazi (Dardanelles). 5th ed., Mar. 23, 1996 (Correct through NM 12/96). [1996]
1 map : ●Item 0378-E-25
OCLC 35362946

96-17971 **D 5.356:55047/996**

Turkey, Marmara Denizi (Sea of Marmara), southern entrance to Istanbul Bogazi (Bosporus). 7th ed., Apr. 20, 1996 (Correct through NM 16/96). [1996]
1 map : ●Item 0378-E-25
OCLC 35296394

96-17972 **D 5.356:55061/996**

Black Sea, Bulgaria, Varna. 1st ed., May 18, 1996 (Correct through NM 20/96). [1996]
1 map : ●Item 0378-E-25
OCLC 35454073

96-17973 **D 5.356:55082/996**

Black Sea, Soviet Union, port of Odessa. 9th ed., May 11, 1996 (Correct through NM 19/96). [1996]
1 map : ●Item 0378-E-25
OCLC 35516667

96-17974 **D 5.356:55104/996**

Ukraine, Black Sea, approaches to Sevastopol. 2nd ed., Apr. 20, 1996 (Correct through NM 16/96). [1996]
1 map : ●Item 0378-E-25
OCLC 35157589

96-17975 **D 5.356:61015/996**

Africa—east coast, Somalia-Kenya-Tanzania, Webi Jubba to Zanzibar. 8th ed., May 18, 1996 (Correct through NM 20/96). [1996]
1 map : ●Item 0378-E-26
OCLC 35589545

96-17976 **D 5.356:61050/996**

Africa—south coast, Republic of South Africa, Cape St. Francis to Ystervarkpunt. 4th ed., May 18, 1996 (Correct through NM 20/96). [1996]
1 map : ●Item 0378-E-26
OCLC 35394265

96-17977 **D 5.356:61430/996**

Indian Ocean, Madagascar—north coast, Helodrano Bombetoka to Tanjona Vilanandro (Cap Saint Andre). 2nd ed., Apr. 27, 1996 (Correct through NM 17/96). [1996]
1 map : ●Item 0378-E-26
OCLC 35156570

171-524 97 – 2

96-17978 **D 5.356:61510/996**

Indian Ocean, Madagascar—south coast, Tanjon Andriamanao to Tolanaro (Fort Dauphin). 2nd ed., Mar. 30, 1996 (Correct through NM 13/96). [1996]
2 maps on 1 sheet · Contents: A. Tanjon Adriamanao to Cap des Karimboly — B. Cap des Karimborly [i.e. Karimboly] to Tolanaro (Fort Dauphin). ●Item 0378-E-26
OCLC 35392821

96-17979 **D 5.356:61530/996**

Indian Ocean, Madagascar—east coast, Faraony to Toamasina. 2nd ed., Feb. 3, 1996 (Correct through NM 5/96). [1996]
1 map : ●Item 0378-E-26
OCLC 35594732

96-17980 **D 5.356:61540/996**

Indian Ocean, Madagascar—east coast, Toamasina to Tanjon Antsirakosy. 2nd ed., Apr. 13, 1996 (Correct through NM 5/96). [1996]
1 map : ●Item 0378-E-26
OCLC 35157095

96-17981 **D 5.356:61560/996**

Indian Ocean, Madagascar—northeast coast, Tanjon Antsirakosy to Tanuona Bobaomby. 2nd ed., June 29, 1996 (Correct through NM 26/96). [1996]
2 maps on 1 sheet : Contents: A. Taonjon Antsirakosy to Iharana — B. Iharana to Tanjona Bobaomby. ●Item 0378-E-26
OCLC 35369050

96-17982 **D 5.356:62046/996**

Arabian Sea, Yemen, approaches to Suqutra. 2nd ed., Jan. 13, 1996 (Correct through NM 2/96). [1996]
1 map : ●Item 0378-E-26
OCLC 35525352

96-17983 **D 5.356:62111/996**

Plans in the Red Sea. 6th ed., Feb. 17, 1996 (Correct through NM 7/96). [1996]
5 maps on 1 sheet : Contents: A. Sudan, Aqiq — B. Sudan, Marsa Skaykh Ibrahim — C. Saudi Arabia, Sharm Dumaygh — D. Sudan, Marsa Halaib — E. Eritrea, Ed. ●Item 0378-E-26
OCLC 35452293

96-17984 **D 5.356:62120/996**

Red Sea, Eritrea, North Massawa Channel. 5th ed., Nov. 25, 1996 (Correct through NM 47/96). [1996]
1 map : ●Item 0378-E-26
OCLC 35300718

96-17985 **D 5.356:62130/996**

Red Sea—Eritrea, South Massawa Channel. 2nd ed., May 4, 1996 (Correct through NM 18/96). [1996]
1 map : ●Item 0378-E-26
OCLC 35300909

96-17986 **D 5.356:62143/996**

Red Sea, Sudan, approaches to Bur Sudan and Sawakin. 2nd ed., Jan. 13, 1996 (Correct through NM 2/96). [1996]
1 map : ●Item 0378-E-26
OCLC 35072517

96-17987 **D 5.356:62144/996**

Sudan, Red Sea—western coast, approaches to Sawakin. 2nd ed., Mar. 2, 1996 (Correct through NM 9/96). [1996]
1 map : ●Item 0378-E-26
OCLC 35072556

96-17988 **D 5.356:62188/995**

Gulf of Suez—Red Sea, Egypt—east coast, approaches to el-Ghardaqa. 3rd ed., Nov. 18, 1995 (Correct through NM 46/95). [1995]
2 maps on 1 sheet : Contents: El-Ghardaqa — [Approaches]. ●Item 0378-E-26
OCLC 35309220

96-17989 **D 5.356:62191/996**

Red Sea, Egypt—Saudi Arabia, Kalig el-Suweis (Gulf of Suez), Madiq Gubal to Ras Gharib. 14th ed., Apr. 13, 1996 (Correct through NM 15/96). [1996]
1 map : ●Item 0378-E-26
OCLC 35157359

96-17990 **D 5.356:62195/996**

Red Sea, Egypt, Kalig el-Suweis (Gulf of Suez), Ras Shukheir to Ras el-Sudr. 6th ed., Mar. 9, 1996 (Correct through NM 10/96). [1996]
1 map : ●Item 0378-E-26
OCLC 35156279

96-17991 **D 5.356:62313/996**

Arabian Sea, Oman—south coast, Mina Raysut and approaches. 3rd ed., Feb. 24, 1996 (Correct through NM 8/96). [1996]
2 maps on 1 sheet : Contents: Mina Raysut — Approaches to Mina Raysut. ●Item 0378-E-26
OCLC 35312559

96-17992 **D 5.356:62481/995**

Persian Gulf, Iran, Jazireh-ye Lavan Terminal and Jazireh-ye Sirri. 4th ed., Sept. 2, 1995 (Correct through NM 35/95). [1995]
2 maps on 1 sheet : Contents: A. Jazireh-ye Lavan Terminal — B. Jazireh-ye Sirri. ●Item 0378-E-26
OCLC 35312285

96-17993 **D 5.356:63053/996**

Arabian Sea, Pakistan, approaches to Karachi. 3rd ed., Apr. 13, 1996 (Correct through NM 15/96). [1996]
1 map : ●Item 0378-E-26
OCLC 35156346

96-17994 **D 5.356:63111/996**

Arabian Sea, India—west coast, approaches to harbors of Marmagao and Panaji. 9th ed., Apr. 13, 1996 (Correct through NM 15/96). [1996]
2 maps on 1 sheet : Contents: [Approaches] — Harbors of Marmagao and Panaji. ●Item 0378-E-26
OCLC 35523706

96-17995 **D 5.356:63172/996**

Indian Ocean, Maldives, approaches to anchorage of Male. 4th ed., Mar. 2, 1996 (Correct through NM 9/96). [1996]
1 map : ●Item 0378-E-26
OCLC 35588429

96-17996 **D 5.356:63242/996**

Sri Lanka—east coast, Trincomalee Harbour. 7th ed., Mar. 9, 1996 (Correct through NM 10/96). [1996]
1 map : ●Item 0378-E-26
OCLC 35156531

96-17997 **D 5.356:63417/996**

Burma, Bay of Bengal—east coast, approaches to Yangon River (Rangoon River). 2nd ed., May 4, 1996 (Correct through NM 18/96). [1996]
1 map : ●Item 0378-E-26
OCLC 35156394

96-17998 **D 5.356:71018/996**

Indonesia, western portion of Jawa, including Selat Sunda. 10th ed., Mar. 23, 1995 (Correct through 12/96). [1996]
1 map : ●Item 0378-E-27
OCLC 35072244

96-17999 **D 5.356:71058/996**

Strait of Malacca, Malaysia, Pinang Harbor. 2nd ed., Mar. 23, 1996 (Correct through NM 12/96). [1996]
1 map : ●Item 0378-E-27
OCLC 35525649

96-18000 **D 5.356:71059/995**

Strait of Malacca, Malaysia, northern approach to Pinang Harbor. 1st ed., Jan. 28, 1995 (Correct through NM 4/95). [1995]
1 map : ●Item 0378-E-27
OCLC 33973645

96-18001 **D 5.356:71061/996**

Asia, Malaysia—west coast, approaches to Pinang Harbor. 15th ed., Mar. 23, 1996 (Correct through NM 12/96). [1996]
1 map : ●Item 0378-E-27
OCLC 35526065

96-18002 **D 5.356:71257/996**

Singapore—Indonesia—Malaysia, Singapore Strait—western part. 2nd ed., June 29, 1996 (Correct through NM 26/96). [1996]
1 map : ●Item 0378-E-27
OCLC 35361847

96-18003 **D 5.356:71271/996**

Asia, Malasia, Strait of Malacca, approaches to Selat Kelang, including One Fathom Bank. 10th ed., Apr. 13, 1996 (Correct through NM 15/96). [1996]
1 map : ●Item 0378-E-27
OCLC 35157790

96-18004 **D 5.356:72014/996**

Indonesia—Malaysia, Borneo—east coast, Sandakan Pelabuhan to Sungai Mahakam, including the northern portion of Makassar Strait. 9th ed., Feb. 3, 1996 (Correct through NM 5/96). [1996]
1 map : ●Item 0378-E-27
OCLC 35070182

96-18005 **D 5.356:72094/996**

Indonesia, Makassar Strait, Kalimantan—east coast, Teluk Klumpang to Tanjung Tanahmerah. 2nd ed., May 18, 1966 (Correct through NM 20/96). [1996]
1 map : ●Item 0378-E-27
OCLC 35447385

96-18006 **D 5.356:72110/996**

Indonesia, Kalimantan (Borneo)—east coast, Tanjung Tamarong to Tanjung Mangkaliat. 9th ed., Mar. 9, 1996 (Correct through NM 10/96). [1996]
1 map : ●Item 0378-E-27
OCLC 35070253

96-18007 **D 5.356:75142/996**

Australia—south coast, South Australia, approaches to Whyalla and Port Pirie. 5th ed., Apr. 27, 1996 (Correct through NM 17/96). [1996]
1 map : ●Item 0378-E-27
OCLC 35594882

96-18008 **D 5.356:81711/996**

North Pacific Ocean, Marshall Islands, Kwajalein Atoll, Roi anchorage, Kwajalein anchorage and approaches. 6th ed., May 11, 1996 (Correct through NM 19/96). [1996]
2 maps on 1 sheet : Contents: A. Roi anchorage. Scale: 1:24,994 — C. Kwajalein anchorage. Scale 1:25,000. ●Item 0378-E-28
OCLC 35595370

96-18009 **D 5.356:82201/995**

South Pacific Ocean, Papua New Guinea, Bismarck Archipelago, Saint George's Channel. 2nd ed., Nov. 18, 1995 (Correct through NM 46/95). [1995]
1 map : ●Item 0378-E-28
OCLC 35595028

96-18010 **D 5.356:83570/996**

South Pacific Ocean, Fiji Islands—western part. 2nd ed., June 15, 1996 (Correct through NM 24/96). [1996]
1 map : ●Item 0378-E-28
OCLC 35307206

96-18011 **D 5.356:83580/996**

South Pacific Ocean, Fiji Islands—southeastern part. 2nd ed., May 18, 1996 (Correct through NM 20/96). [1996]
1 map : ●Item 0378-E-28
OCLC 35360713

96-18012 **D 5.356:93113/996**

South China Sea, east coast of Malaysia, approaches to Kuantan. 2nd ed., May 11, 1996 (Correct through NM 19/96). [1996]
1 map : ●Item 0378-E-29
OCLC 35522406

96-18013 **D 5.356:93115/996**

South China Sea, Malaysia, approaches to Kertih. 2nd ed., May 25, 1996 (Correct through NM 21/96). [1996]
1 map : ●Item 0378-E-29
OCLC 35516160

96-18014 **D 5.356:93180/996**

Asia, Gulf of Thailand, Thailand, Laem Khao Phra to Ko Kra. 7th ed., Apr. 13, 1996 (Correct through NM 15/96). [1996]
1 map : ●Item 0378-E-29
OCLC 35359216

96-18015 **D 5.356:93224/996**

Asia, Thailand—east coast, Gulf of Thailand, Prachuap Khiri Khan and vicinity. 3rd ed., Apr. 20, 1996 (Correct through NM 16/96). [1996]
1 map : ●Item 0378-E-29
OCLC 35517092

96-18016 **D 5.356:93242/996**

Thailand, Mae Nam Chao Phraya, Bangkok Bar to Ban Bang Hua Sua. 7th ed., Mar. 9, 1996 (Correct through NM 10/96). [1996]
1 map : ●Item 0378-E-29
OCLC 35157227

96-18017 **D 5.356:93243/996**

Thailand, Mae Nam Chao Phraya, Ban Bang Hua Sua to Sathu Pradit, including Krung Thep (Bangkok) Harbor. 6th ed., Mar. 30, 1996 (Correct through NM 13/96). [1996]
1 map : ●Item 0378-E-29
OCLC 35157193

96-18018 **D 5.356:93244/996**

Asia, Thailand, plans on the Gulf of Thailand. 7th ed., Mar. 30, 1996 (Correct through NM 13/96). [1996]
1 map : ●Item 0378-E-29
OCLC 35312791

96-18019 **D 5.356:93778/996**

Asia, China—southeast coast, approaches to Zhanjiang. 7th ed., Mar. 24, 1990 (Correct through NM 12/90). [1996]
1 map : ●Item 0378-E-29
OCLC 35157864

96-18020 **D 5.356:94361/996**

China—Bo Hai, Qinhuangdao. 13th ed., May 11, 1996 (Correct through NM 19/96). [1996]
1 map : ●Item 0378-E-29
OCLC 35359157

96-18021 **D 5.356:97104/996**

East Asia, Honshu—east coast, Japan, Onahama-ko and approaches. 4th ed., Feb. 17, 1996 (Correct through NM 7/96). [1996]
1 map : ●Item 0378-E-29
OCLC 35452100

NATIONAL DEFENSE UNIVERSITY
Defense Dept.
Washington, DC 20319-6000

96-18022 **D 5.402:IN 7/4/996**

Strategic assessment 1996. — 1996.
xii, 224 p. : Shipping list no.: 96-0182-P. ●Item 0378-H-01 ●Item 0378-H-01 (online) S/N 008-020-01387-1
OCLC 34113118

96-18023 **D 5.413:IN 3**

Joint training for information managers. — 1996.
xv, 49 p. ; Shipping list no.: 96-0504-M. ●Item 0378-H-05 (MF)
OCLC 35300549

96-18024 **D 5.417:2**

Professor George Mirsky. — [1994]
4 p. ; — (Strategic forum ; no. 2) Shipping list no.: 94-0306-P. ●Item 378-H-12 ●Item 378-H-12 (online)
OCLC 31751117

96-18025 **D 5.417:73**

Operation Sea Signal. — [1996]
4 p. ; — (Strategic forum ; no. 73) Shipping list no.: 96-0227-P. ●Item 0378-H-12 ●Item 0378-H-12 (online)
OCLC 34936830

96-18026 **D 5.417:74**

International organized crime. — [1996]
4 p. ; — (Strategic forum ; no. 74) Shipping list no.: 96-0246-P. ●Item 0378-H-12 (online)
OCLC 34920884

96-18027 **D 5.417:75**

The U.S.-Japan alliance redefined. — [1996]
4 p. ; — (Strategic forum ; no. 75) Shipping list no.: 96-0258-P. ●Item 0378-H-12 ●Item 0378-H-12 (online)
OCLC 34969543

96-18028 **D 5.417:76**

Building the NATO-Russia relationship. — [1996]
4 p. ; — (Strategic forum ; no. 76) Shipping list no.: 96-0262-P. ●Item 0378-H-12 (online)
OCLC 34983623

96-18029 **D 5.417:77**

Sustaining success in Haiti—. — [1996]
4 p. ; — (Strategic forum ; no. 77) Shipping list no.: 96-0279-P. ●Item 0378-H-12 (online)
OCLC 35056472

96-18030 **D 5.417:78**

Operation Uphold Democracy. — [1996]
4 p. ; — (Strategic forum ; no. 78) Shipping list no.: 96-0279-P. ●Item 0378-H-12 ●Item 0378-H-12 (online)
OCLC 35056450

96-18031 **D 5.417:80**

The FY 1997-2001 defense budget. — [1996]
4 p. : — (Strategic forum ; no. 80) Shipping list no.: 96-0320-P. ●Item 0378-H-12
OCLC 35444837

DEFENSE LOGISTICS AGENCY
Cameron Station
Alexandria, VA 22314-6100

96-18032 **D 7.2:AD 6/2**

FY95 DASC update. — [1996?]
ii, 22 p. : Shipping list no.: 96-0320-P. ●Item 0314-A
OCLC 35250587

96-18033 **D 7.2:D 36/11**

DLA. — [1996?]
37, 7 p. : Shipping list no.: 96-0300-P. ●Item 0314-A
OCLC 35444665

96-18034 **D 7.2:M 41/2**

Material management. — [1996]
[8] p. : Shipping list no.: 96-0314-P. ●Item 0314-A
OCLC 35395484

96-18035 **D 7.6/2:2-1/993**

Federal supply classification. Part 1, Groups and classes.
v. ; (Cataloging handbook ; H 2-1) Shipping list no.: 93-0553-M. Issue: Mar. 1993. ●Item 0314-A (MF)
OCLC 35072857

ARMY DEPARTMENT
Defense Dept.
Washington, DC 20310

96-18036 **D 101.1/16:995**

Army technology serving society 1995. — [1996?]
90 p. : Shipping list no.: 96-0274-P. ●Item 0325-B-28
OCLC 35070608

96-18037 **D 101.2:T 15/6**

PM TAWS. — [1996?]
1 folded sheet (6 p.) : Shipping list no.: 96-0337-P. ●Item 0325
OCLC 35453580

96-18038 **D 101.2:T 69**

Camp Travis. — [1992]
1 v. (various pagings) : Shipping list no.: 96-0350-P. ●Item 0325
OCLC 35454588

96-18039 **D 101.9:190-47/996**

The Army Corrections System. — [1996-
1 v. (loose-leaf) ; — (Army regulation ; 190-47) Shipping list no.: 96-0341-P. ●Item 0323
OCLC 35320265

96-18040 **D 101.9:500-5/996**

Army mobilization. — [1996-
1 v. (loose-leaf) ; — (Army regulation ; 500-5) Shipping list no.: 96-0347-P. ●Item 0323
OCLC 35522893

96-18041 **D 101.11:1-1520-238-T-4/995**

Aviation unit and intermediate troubleshooting manual for Army model AH-64A helicopter, NSN: (1520-01-106-9519) EIC: (RHA). — [1995-
v. — (Technical manual ; TM 1-1520-238-T-4) Shipping list no.: 96-0440-M ([v.] 4). Contents: [v.] 4, ch. 1. Introduction —

ch. 2. Airframe — ch. 3. Landing gear system — ch. 4. Power plants — ch. 5. Rotors — ch. 6. Drive system. ●Item 0329 (MF) GPO abridged cataloging.
OCLC 34687388

96-18042 D 101.11:1-5855-265-T/996

Aviation unit troubleshooting manual for pilot night vision sensor (PNVS) assembly (NSN 5855-01-120-7831) EIC (RHA) AN/AAQ-11 AH-64A attack helicopter. — [1996]
1 v. — (Technical manual ; TM 1-5855-265-T) Shipping list no.: 96-0525-M. ●Item 0329 (MF) GPO abridged cataloging.
OCLC 35562459

96-18043 D 101.11:5-301-1

Army facilities components system—planning (temperate). — [1995]
1 v. — (Technical manual ; TM 5-301-1) Shipping list no.: 96-0525-M. ●Item 0329 (MF) GPO abridged cataloging.
OCLC 35562504

96-18044 D 101.11:5-683/995

Facilities engineering. — [1996]
1 v. — (Army TM ; 5-683) Shipping list no.: 96-0470-M. ●Item 0329 (MF) GPO abridged cataloging.
OCLC 35218411

96-18045 D 101.11:5-803-1

Installation master planning. — [1996]
1 v. — (Technical manual ; TM 5-803-1) Shipping list no.: 96-0557-M. ●Item 0329 (MF) GPO abridged cataloging.
OCLC 35562511

96-18046 D 101.11:5-822-12

Design of aggregate surfaced roads and airfields. — [1995]
1 v. — (Technical manual ; TM 5-822-12) Shipping list no.: 96-0557-M. ●Item 0329 (MF) GPO abridged cataloging.
OCLC 35562525

96-18047 D 101.11:5-1940-277-10/996

Operator's manual. — [1996]
1 v. (various pagings) : — (Army TM ; 5-1940-277-10) Shipping list no.: 96-0557-M. ●Item 0329 (MF)
OCLC 35562558

96-18048 D 101.11:5-3431-211-15/995

Operator, organizational, direct support, general support, and depot maintenance manual (including repair parts and special tool lists). — [1995]
1 v. — (Technical manual ; TM 5-3431-211-15) Shipping list no.: 96-0438-M. ●Item 0329 (MF) GPO abridged cataloging.
OCLC 35306910

96-18049 D 101.11:5-3710-200-13&P

Operator, unit, and direct support maintenance manual including repair parts and special tools list. — [1991?]
1 v. — (Technical manual ; TM 5-3710-200-13&P) Shipping list no.: 96-0525-M. ●Item 0329 (MF) GPO abridged cataloging.
OCLC 35562572

96-18050 D 101.11:5-3805-260-10

Operator's manual for scraper, tractor, elevating, self-propelled, 11 cubic yard, sectionalized and nonsectionalized, model 613BSS (NSN 3805-01-144-8837), model 613BSS1 (NSN 3805-01-267-4177), model 613BSNS (NSN 3805-01-267-2992), model 613BSNS1 (NSN 3805-01-267-4178). — [1995]
1 v. — ([Department of the Army technical manual] ; TM 5-3805-260-10) Shipping list no.: 96-0557-M. ●Item 0329 (MF) GPO abridged cataloging.
OCLC 35562611

96-18051 D 101.11:5-3810-232-12

Operator and organizational maintenance manual. — [1995]
1 v. — (Department of the Army technical manual ; TM 5-3810-232-12) Shipping list no.: 96-0557-M. ●Item 0329 (MF) GPO abridged cataloging.
OCLC 35563021

96-18052 D 101.11:5-3810-290-12/995

Operator and organizational maintenance manual. — [1995]
1 v. — (Department of the Army technical manual ; TM 5-3810-290-12) Shipping list no.: 96-0557-M. ●Item 0329 (MF) GPO abridged cataloging.
OCLC 35563034

96-18053 D 101.11:5-4120-356-14/995

Operator's, organizational, direct support, and general support maintenance manual. — [1995]
1 v. — (Technical manual ; TM 5-4120-356-14) Shipping list no.: 96-0525-M. ●Item 0329 (MF) GPO abridged cataloging.
OCLC 35563049

96-18054 D 101.11:5-4930-230-23 P

Organizational and direct support maintenance repair parts and special tools list. — [1995]
1 v. — (Technical manual ; TM 5-4930-230-23P) Shipping list no.: 96-0557-M. ●Item 0329 (MF) GPO abridged cataloging.
OCLC 35563102

96-18055 D 101.11:5-4940-228-14/996

Operator, organizational, direct, and general support maintenance manual. — [1996]
1 v. — (Technical manual ; TM 5-4940-228-14) Shipping list no.: 96-0525-M. ●Item 0329 (MF) GPO abridged cataloging.
OCLC 35563118

96-18056 D 101.11:5-6115-365-15/996

Organizational, DS, GS, and depot maintenance manual including repair parts and special tools list. — [1996]
1 v. — (Department of the Army technical manual ; TM 5-6115-365-15) Shipping list no.: 95-0557-M. ●Item 0329 (MF) GPO abridged cataloging.
OCLC 35563139

96-18057 D 101.11:9-1220-246-12&P/995

Operator's and organizational maintenance manual (including repair parts and special tools list). — [1995]
1 v. — ([Department of the Army technical manual] ; TM 9-1220-246-12 & P) Shipping list no.: 96-0441-M. ●Item 0329 (MF) GPO abridged cataloging.
OCLC 35218138

96-18058 D 101.11:9-2320-260-10/996

Operator's manual. — [1996]
1 v. — (Army TM ; 9-2320-260-10) Shipping list no.: 96-0518-M. ●Item 0329 (MF) GPO abridged cataloging.
OCLC 35563173

96-18059 D 101.11:9-2320-356-BD/996

Operators, organizational, direct support, and general support maintenance. — [1996]
1 v. (various pagings) : — (Technical manual ; TM 9-2320-356-BD) Shipping list no.: 96-0525-M. ●Item 0329 (MF)
OCLC 35563190

96-18060 D 101.11:9-2320-363-10/996

Operator's manual for truck, tractor, line haul, 52,000 GVWR, 6 x 4, M915A2 (NSN 2320-01-272-5029) and truck, tractor, light equipment transporter (LET), 68,000 GVWR, 6 x 6 w/winch, M916A1 (NSN 2320-01-272-5028). — [1996]

1 v. — ([Department of the Army technical manual] ; TM 9-2320-363-10) Shipping list no.: 96-0557-M. ●Item 0329 (MF) GPO abridged cataloging.

OCLC 35563201

96-18061 D 101.11:9-2330-359-14&P/993-2

Operator's, organizational, direct support, and general support maintenance manual (including repair parts and special tools lists) for semitrailer, flatbed, breakbulk/container transporter, 34 ton, M872 (Theurer Greenville Corp. and Southwest Truck Body Co.) (NSN 2300-01-039-8095), M872A1 ... — [1993]

1 v. : — (Technical manual ; TM 9-2330-359-14&P) Shipping list no.: 96-0438-M. ●Item 0329 (MF)

OCLC 35020444

96-18062 D 101.11:9-2330-381-24 P

Unit, direct support, and general support maintenance repair parts and special tools list for heavy equipment transporter semitailer, NSN 2330-01-303-8832 (EIC:CXU). — [1995]

1 v. — (Army TM ; 9-2330-381-24 P) Shipping list no.: 96-0557-M. ●Item 0329 (MF) GPO abridged cataloging.

OCLC 35563315

96-18063 D 101.11:9-2520-215-34 P/995

Direct support and general support maintenance repair parts and special tools list (including depot maintenance allowances). — [1995]

1 v. (various pagings) : — (Technical manual ; TM 9-2520-215-34P) Shipping list no.: 96-0557-M. ●Item 0329 (MF)

OCLC 35563159

96-18064 D 101.11:9-2815-219-34 P

Direct support and general support maintenance repair parts and special tools list (including depot maintenance repair parts) for engine, diesel, liquid cooled, V-type, eight cylinder turbocharged, Cummins model VTA-903T with engine container (2815-01-105-6445). — [1994]

1 v. — ([Department of the Army technical manual] ; TM 9-2815-219-34 P) Shipping list no.: 96-0557-M. ●Item 0329 (MF) GPO abridged cataloging.

OCLC 35563348

96-18065 D 101.11:9-4120-388-14

Operator's, unit, direct support, and general support maintenance manual. — [1996]

1 v. — (Technical manual ; TM 9-4120-388-14) Shipping list no.: 96-0525-M. ●Item 0329 (MF) GPO abridged cataloging.

OCLC 35563358

96-18066 D 101.11:9-4120-398-14

Operator, unit, direct support, and general support maintenance manual. — [1995?]

1 v. — (Technical manual ; TM 9-4120-398-14) Shipping list no.: 96-0557-M. ●Item 0329 (MF) GPO abridged cataloging.

OCLC 35563370

96-18067 D 101.11:9-4910-458-12

Operator and organizational maintenance manual (including repair parts and special tool lists). — [1996]

1 v. — (Department of the Army technical manual ; TM 9-4910-458-12) Shipping list no.: 96-0441-M. ●Item 0329 (MF) GPO abridged cataloging.

OCLC 35218283

96-18068 D 101.11:9-4910-629-14&P

Operator's, organizational, direct support, and general support maintenance manual, including repair parts list, for test stand, radiator model RTR 300 Randall Manufacturing Co. (NSN 4910-00-505-4786). — [1985]

1 v. — (Technical manual ; TM 9-4910-629-14&P) Shipping list no.: 96-0441-M. ●Item 0329 (MF) GPO abridged cataloging.

OCLC 35214412

96-18069 D 101.11:9-6115-643-10

Operator's manual. — [1996]

1 v. — (Army TM ; 9-6115-643-10) Shipping list no.: 96-0525-M. ●Item 0329 (MF) GPO abridged cataloging.

OCLC 35563390

96-18070 D 101.11:9-6115-663-13&P/994

Operator, unit, and direct support maintenance manual (including repair parts and special tools list). — [1995]

1 v. — (Technical manual ; TM 9-6115-663-13&P) Shipping list no.: 96-0441-M. ●Item 0329 (MF) GPO abridged cataloging.

OCLC 35218241

96-18071 D 101.11:10-3510-209-10/993

Operator's manual. — [1993]

1 v. — ([Department of the Army technical manual] ; TM 10-3510-209-10) Shipping list no.: 96-0440-M. ●Item 0329 (MF) GPO abridged cataloging.

OCLC 35218931

96-18072 D 101.11:10-4510-206-24 P/995

Unit, direct support, and general support maintenance repair parts and special tools list for bath unit, portable, automated, multi-head model PBU100, NSN 4510-01-139-4973. — [1995]

1 v. — (Technical manual ; TM 10-4510-206-24P) Shipping list no.: 96-0525-M. ●Item 0329 (MF) GPO abridged cataloging.

OCLC 35563396

96-18073 D 101.11:10-4610-215-10/995

Operator's manual. — [1995]

1 v. — (US Army TM ; 10-4610-215-10) Shipping list no.: 96-0557-M. ●Item 0329 (MF) GPO abridged cataloging.

OCLC 35563407

96-18074 D 101.11:10-4930-236-13&P

Operator's, unit, and direct support maintenance manual and repair parts and special tools list. — [1995]

1 v. — (Technical manual ; TM 10-4930-236-13&P) Shipping list no.: 96-0557-M. ●Item 0329 (MF) GPO abridged cataloging.

OCLC 35563417

96-18075 D 101.11:10-8110-201-10-HR/996

Hand receipt covering contents of components of end item (COEI), basic issue items (BII), and additional authorization list (AAL) for drums, fabric, collapsible, non-vented, 500 gallon, liquid fuel (B.F. Goodrich Rubber Co., model 4C-135-03562) (NSN 8110-00-753-4892) ... — [1996]

1 v. (various pagings) ; — ([Department of the Army technical manual] ; TM 10-8110-201-10-HR) Shipping list no.: 96-0525-M. ●Item 0329 (MF)

OCLC 35563443

96-18076 D 101.11:10-8340-211-13/996

Operator, unit, and direct support maintenance manual for tent, general purpose, small, NSN 8340-00-470-2335, medium, NSN 8340-00-482-3963, large, NSN 8340-00-470-2342. — [1996]

1 v. (various pagings) : — (Army TM ; 10-8340-211-13) Shipping list no.: 96-0525-M. ●Item 0329 (MF)

OCLC 35563467

96-18077 D 101.11:11-5805-693-12-1

Operator's and organizational maintenance manual. —[1986]
1 v. — (Technical manual ; TM 11-5805-693-12-1) Shipping list no.: 96-0557-M. ●Item 0329 (MF) GPO abridged cataloging.
OCLC 35563479

96-18078 D 101.11:11-5810-310-23&P

Unit and direct support maintenance manual (including repair parts and special tools list) for secure telephone unit III low cost terminal (STU-III LCT) and secure telephone unit III/A (STU-III/A). —[1995]
1 v. — (Technical manual ; TM 11-5810-310-23&P) "Required solely for official use .... Distribution is authorized to U.S. Government agencies only." GPO abridged cataloging.
OCLC 35126126

96-18079 D 101.11:11-5815-331-34 P

Direct support and general support maintenance repair parts and special tools lists (including depot maintenance repair parts and special tools) for radio teletypewriter set AN/VSC-2 (NSN 5815-00-224-8129). —[1996]
1 v. — (Technical manual ; TM 11-5815-331-34P) Shipping list no.: 96-0525-M. ●Item 0329 (MF) GPO abridged cataloging.
OCLC 35563495

96-18080 D 101.11:11-5840-360-14-2

Operator's, organizational, direct support, and general support maintenance manual. —[1995]
1 v. — (Technical manual ; TM 11-5840-360-14-2) Shipping list no.: 96-0557-M. ●Item 0329 (MF) GPO abridged cataloging.
OCLC 35563509

96-18081 D 101.11:11-5855-301-12&P

Operator's and unit maintenance manual (including repair parts and special tools list). —[1996]
1 v. — (Technical manual ; no. 11-5855-301-12&P) "Distribution authorized to U.S. government agencies and their contractors, for administration and operational purposes, as determined 28 February 1992"—Cover. GPO abridged cataloging.
OCLC 35217156

96-18082 D 101.11:11-5890-375-13&P

Operator's, unit, and direct support maintenance manual (including repair parts and special tools list). —[1996]
1 v. — (Army TM ; 11-5810-375-13&P) "For official use only." GPO abridged cataloging.
OCLC 35369299

96-18083 D 101.11:11-5895-1136-20

Unit maintenance manual. —[1996]
1 v. — ([Department of the Army technical manual] ; TM 11-5895-1136-20) Shipping list no.: 96-0525-M. ●Item 0329 (MF) GPO abridged cataloging.
OCLC 35563522

96-18084 D 101.11:11-6130-243-24 P-2

Organizational, direct support, and general support maintenance repair parts and special tools lists (including depot maintenance repair parts and special tools) for power supply PP-4606B/G (NSN 6130-00-504-0327). —[1994]
1 v. — (Technical manual ; TM 11-6130-243-24P-2) Shipping list no.: 96-0557-M. ●Item 0329 (MF) GPO abridged cataloging.
OCLC 35563539

96-18085 D 101.11:11-6130-460-13

Operator's, organizational, and direct support maintenance manual. —[1995]
1 v. — ([Department of the Army technical manual] ; TM 11-6130-460-13) Shipping list no.: 96-0557-M. ●Item 0329 (MF) GPO abridged cataloging.
OCLC 35563527

96-18086 D 101.11:11-6660-266-13

Operator's, unit, and direct support maintenance manual. —[1995]
1 v. — (Technical manual ; TM 11-6660-266-13) Shipping list no.: 96-0557-M. ●Item 0329 (MF) GPO abridged cataloging.
OCLC 35563556

96-18087 D 101.11:55-1520-210-23 P-3/994

Aviation unit and intermediate maintenance repair parts and special tools list (including depot maintenance repair parts and special tools) for helicopter, utility - tactical transport, UH-1B, UH-1C, UH-1H, UH-1M, EH-1H (Bell), UH-1V, NSN 1520-00-713-9912 (UH-1B), 1520-00-997-8862 (UH-1C), 1520-00-087-7637 (UH-1H), 1520-00-809-2631 (UH-1M), 1520-00-368-8442 (EH-1H), 1520-01-043-4949 (UH-1V). —[1993-
v. — (Technical manual ; TM 55-1520-210-23P-3) Shipping list no.: 96-0438-M ([v.] 3). ●Item 0329 (MF) GPO abridged cataloging.
OCLC 29332088

96-18088 D 101.11:55-1520-248-23-7

Aviation unit and intermediate maintenance manual. —[1994]
1 v. — (Technical manual ; TM 55-1520-248-23-7) ●Item 0329 (MF)
OCLC 35218162

96-18089 D 101.11:55-1660-248-12/996

Operation and maintenance instructions with illustrated parts breakdown. —[1996]
1 v. — (TO ; 14P3-1-131) "Distribution is authorized to U.S. Government agencies only." GPO abridged cataloging.
OCLC 35126130

96-18090 D 101.11:55-1730-224-13&P/995

Operator's, aviation unit, and intermediate maintenance manual including repair parts and special tools list for trailer, aircraft maintenance, airmobile, part number 22142, NSN 1730-00-435-7818. —[1995]
1 v. — (Technical manual ; TM 55-1730-224-13 & P) Shipping list no.: 96-0525-M. ●Item 0329 (MF) GPO abridged cataloging.
OCLC 35563565

96-18091 D 101.11:55-1730-229-12/992

Operator and organizational maintenance manual. —[1996]
1 v. (various pagings) : — (Army technical manual ; TM 55-1730-229-12) Shipping list no.: 96-0525-M. ●Item 0329 (MF)
OCLC 35563631

96-18092 D 101.11:55-1905-222-24 P

Unit, direct support, and general support maintenance repair parts and special tools list. —[1995]
1 v. — (Technical manual ; TM 55-1905-222-24P) Shipping list no.: 96-0440-M. ●Item 0329 (MF) GPO abridged cataloging.
OCLC 35218913

96-18093 D 101.11:55-1905-223-24-4

Unit, intermediate direct support, and intermediate general support maintenance instructions. —[1995]
1 v. — (Technical manual ; TM 55-1905-223-24-4) Shipping list no.: 96-0525-M. ●Item 0329 (MF) GPO abridged cataloging.
OCLC 35563635

96-18094 D 101.11:55-2840-231-23/994

Aviation unit and aviation intermediate maintenance manual. —[1994]
1 v. — (Technical manual ; TM 55-2840-231-23) Shipping list no.: 96-0441-M. ●Item 0329 (MF) GPO abridged cataloging.
OCLC 35218787

96-18095 **D 101.16:4220-97-E 09**

Sets, kits, and outfits. — [1995]
— (Department of the Army supply catalog ; SC 4220-97-E09) Shipping list no.: 96-0273-M. ●Item 0322-A (MF) GPO abridged cataloging.
OCLC 35070758

96-18096 **D 101.16:6545-8-M 42/994**

Sets, kits, and outfits components list/hand receipt. — [1995]
1 v. — (Department of the Army supply catalog ; SC 6545-8-M42) Shipping list no.: 96-0273-M. ●Item 0322-A (MF) GPO abridged cataloging.
OCLC 35070665

96-18097 **D 101.16:6545-8-MP 9**

Sets, kits, and outfits components list/hand receipt. — [1995]
1 v. — (Department of the Army supply catalog ; SC 6545-8-MP9) Shipping list no.: 96-0273-M. ●Item 0322-A (MF) GPO abridged cataloging.
OCLC 35070651

96-18098 **D 101.16:6545-8-MS 3**

Sets, kits, and outfits components list/hand receipt. — [1994]
1 v. — (Department of the Army supply catalog ; SC 6545-8-MS3) Shipping list no.: 96-0273-M. ●Item 0322-A (MF) GPO abridged cataloging.
OCLC 35070647

96-18099 **D 101.16:6545-8-MS 4**

Sets, kits, and outfits components list/hand receipt. — [1995]
1 v. — (Department of the Army supply catalog ; SC 6545-8-MS4) Shipping list no.: 96-0273-M. ●Item 0322-A (MF) GPO abridged cataloging.
OCLC 35070642

96-18100 **D 101.20/2:1-933-30-MTP**

Mission training plan for Aviation Intermediate Maintenance (AVIM) Company, Division Support Command (DISCOM). — [1995]
1 v. — ([Army training and evaluation program] ; ARTEP 1-933-30-MTP) "Distribution authorized to US government agencies and their contractors only to protect technical or operational information from automatic dissenmination under the International Exchange Program or by other means." GPO abridged cataloging.
OCLC 35577163

96-18101 **D 101.20/2:63-422-30-MTP**

Mission training plan for Headquarters Company, Corps Support Group and Headquarters Detachment, Corps Support Battalion. — [1996]
1 v. — ([Army training and evaluation program] ; ARTEP 63-422-30-MTP) "Distribution authorized to U.S. government agencies only to protect technical or operational information from automatic dissenmination under the International Exchange Program or by other means." GPO abridged cataloging.
OCLC 35577502

96-18102 **D 101.22:550-113**

Estonia, Latvia, and Lithuania. — 1st ed. — 1996.
xxix, 304 p. : — (Area handbook series) Shipping list no.: 96-0065-S. ●Item 0327-J S/N 008-020-01400-1
OCLC 34245562

96-18103 **D 101.43/2:798/996**

The United States Army Reserve. — [1996]
[16] p. : ●Item 0323-A
OCLC 35210429

ENGINEERS CORPS
Alexandria, VA 22304

Orders or requests for publications listed below which are not sold by the Supt. of Docs. should be sent to the preparing and issuing office indicated. Address requests to the U.S. Army Corps of Engineers and add the City and State shown. Publications shown as initiated and issued by the Chief of Engineers should be ordered from Office of the Chief of Engineers, Publications Depot, 890 Pickett St., Alexandria, Va. 22304.

96-18104 **D 103.43:1165-2-316**

Rules and regulations governing public use of Corps of Engineers water resources development projects. — [1992]
1 folded sheet (12 p.) ; — (EP ; 1165-2-316)) Shipping list no.: 96-0321-P. ●Item 0338-B
OCLC 35250450

96-18105 **D 103.53:95/16**

Dynamic, spatial, ecological modeling. — [1995]
1 v. — (USACERL technical report ; 95/16) Shipping list no.: 96-0273-M. ●Item 0335-A (MF) GPO abridged cataloging.
OCLC 35123461

96-18106 **D 103.53:95/26**

Central heating plant modernization. — [1995]
1 v. — (USACERL technical report ; 95/26) Shipping list no.: 96-0273-M. ●Item 0335-A (MF) GPO abridged cataloging.
OCLC 35123448

96-18107 **D 103.53:95/31**

Pilot test of the Knowledge Worker System (KWS) at Fort Eustis, VA. — [1995]
1 v. — (USACERL technical report ; 95/31) Shipping list no.: 96-0273-M. ●Item 0335-A (MF) GPO abridged cataloging.
OCLC 35123435

96-18108 **D 103.122/4:96-1**

The DPW/DEH reference book. — [1996]
124 p. ; — (CECPW-P pam ; 96-1) Shipping list no.: 96-0237-P. ●Item 0338-B
OCLC 34855894

MILITARY HISTORY CENTER
Defense Dept.
Washington, DC 20315

96-18109 **D 114.7/5:B 92/2**

Central Burma. — [1996?]
23, [2] p. : — (The U.S. Army campaigns of World War II) Shipping list no.: 96-0335-P. ●Item 0344-G S/N 008-029-00321-0
OCLC 35358646

96-18110 **D 114.7/5:P 53/2**

Southern Philippines. — [1996?]
35, [1] p. : — (The U.S. Army campaigns of World War II) Shipping list no.: 96-0335-C. ●Item 0344-G S/N 008-029-00324-4
OCLC 35358628

NAVAL ACADEMY
Defense Dept.
Annapolis, MD 21402-5000

96-18111 **D 208.102:C 73**

Computer science at USNA. — [1996?]
1 folded sheet (6 p.) : Shipping list no.: 96-0352-P. ●Item 0391
OCLC 35572229

96-18112 **D 208.102:EC 6**

Economic$ at USNA. — [1996?]
1 folded sheet (6 p.) : Shipping list no.: 96-0351-P. ●Item 0391
OCLC 35515230

96-18113 **D 208.102:EN 3/4**

Mechanical engineering at USNA. — [1996?]
1 folded sheet (6 p.) : Shipping list no.: 96-0352-P. ●Item 0391
OCLC 35548492

96-18114 **D 208.102:EN 3/6**

Naval architecture ocean & marine engineering at USNA. — [1996?]
1 folded sheet (6 p.) : Shipping list no.: 96-0352-P. ●Item 0391
OCLC 35587650

96-18115 **D 208.102:L 26**

Language at USNA. — [1996?]
1 folded sheet (6 p.) : Shipping list no.: 96-0355-P. ●Item 0391
OCLC 35594246

96-18116 **D 208.102:P 56**

Physics at USNA. — [1996?]
1 folded sheet (6 p.) : Shipping list no.: 96-0352-P. ●Item 0391
OCLC 35577782

NAVAL SUPPLY SYSTEMS COMMAND
Defense Dept.
Washington, DC 20360

96-18117 **D 212.2:D 62/2**

United States Navy Supply Corps. — [1995]
vii, 101, 28 p. : — (NAVSUP pub ; 365) For official use only. GPO abridged cataloging.
OCLC 35453561

NAVAL HISTORICAL CENTER
Washington, DC 20350

96-18118 **D 221.2:IN 8**

A century of U.S. naval intelligence. — 1996.
xxi, 498 p. : Shipping list no.: 96-0066-S. ●Item 0415-D-04 S/N 008-046-00174-0
OCLC 31131663

AIR FORCE DEPARTMENT
Defense Dept.
Washington, DC 20330

96-18119 **D 301.2:G 93**

Guardians of the high frontier. — [1996?]
23 p. : Shipping list no.: 96-0339-P. ●Item 0424
OCLC 35364906

96-18120 **D 301.2:L 82/2**

The logistics of waging war. — [1996]
iv, 208 p. : Shipping list no.: 96-0350-P. ●Item 0424
OCLC 35572203

96-18121 **D 301.6/8:10-222/V.1**

Guide to bare base development. — [1996-
v. : — (Air Force handbook ; 10-222) Shipping list no.: 96-0335-P (v. 1). ●Item 0424-F-06
OCLC 35394237

96-18122 **D 301.6/8:32-1084**

Facility requirements. — [1996-
1 v. (loose-leaf) ; — (Air Force handbook ; 32-1084) Shipping list no.: 96-0349-P. ●Item 0424-F-06
OCLC 35410213

96-18123 **D 301.45/27:1995-0193**

Evaluation of modified class B (head-up display emission bandpass) night vision goggle filters. — [1996]
1 v. — (AL/HR-TR ; 1995-0193)
OCLC 35587404

96-18124 **D 301.45/27:1996-0098**

Examining the feasibility of applying the critical incident technique to enhance crew resource management (CRM) training. — [1996]
1 v. — (AL/HR-TR ; 1996-0098) Distribution authorized to DOD components only. GPO abridged cataloging.
OCLC 35294260

96-18125 **D 301.45/27:1996-0201**

Annotated bibliography of Aircrew Training Research Division technical publications - 1992 to 1994. — [1996]
1 v. — (AL/HR-TR ; 1996-0201)
OCLC 35294255

AIR FORCE ACADEMY
Defense Dept.
Air Force Academy, CO 80840

96-18126 **D 305.16:996-97**

Contrails, the Air Force cadet handbook.
v. : Shipping list no.: 96-0352-P. Issue: Vol. 42, 1996-1997. ●Item 0425-A-02
OCLC 05782128

ENERGY DEPARTMENT
Washington, DC 20585

96-18127 **E 1.2:IN 8/7**

Investing in innovation. prepared by Argonne National Laboratory. — [1996]
32 p. : Shipping list no.: 96-0273-P. ●Item 0429-A
OCLC 35524834

96-18128 **E 1.10:9303220**

Proceedings of the Workshop on Measurement Quality Assurance for Ionizing Radiation. — [1996?]
viii, 450, 10, 8 p. : Shipping list no.: 96-0504-M. ●Item 0429-E (MF)
OCLC 35552052

96-18129 **E 1.90/3:0268-2**

ResonantSonic drilling. — [1995]
14, 5, 1 p. : — (Innovative technology summary report) Shipping list no.: 96-0367-M. ●Item 0474-B-06 (MF)
OCLC 35359952

96-18130 **E 1.90/3:0269**

In situ air stripping using horizontal wells. — [1995]
14, [12] p. : — (Innovative technology summary report) Shipping list no.: 96-0367-M. ●Item 0474-B-06 (MF)
OCLC 35360043

96-18131 **E 1.90/3:0273**

Frozen soil barrier technology. — [1995]
11, 1, 1 p. : — (Innovative technology summary report) Shipping list no.: 96-0367-M. ●Item 0474-B-06 (MF)
OCLC 35360127

96-18132 **E 1.90/3:0282**

Description of recommended non-thermal mixed waste treatment technologies. — Version 1.0. — [1995]
1 v. (various pagings) : Shipping list no.: 96-0504-M. ●Item 0474-B-06 (MF)
OCLC 35452031

FEDERAL ENERGY REGULATORY COMMISSION
Energy Dept.
Washington, DC 20426

96-18133 **E 2.11:0096**

Promoting wholesale competition through open access non-discriminatory transmission services by public utilities (RM95-8-000) and recovery of stranded costs by public utilities and transmitting utilities (RM94-7-001). — [1996]
1 v. (various pagings) : Shipping list no.: 96-0575-M. ●Item 0429-V-03 (MF)
OCLC 35522146

SOUTHEASTERN POWER ADMINISTRATION
Energy Dept.
Elberton, GA 30635

96-18134 **E 8.1:994**

Annual report.
v. : Issue: 1994. Shipping list no.: 96-0364-M. ●Item 0429-A-14 (MF)
OCLC 26728305

EDUCATION DEPARTMENT
Washington, DC 20202

96-18135 **ED 1.2:B 76/2/SPAN.**

Construyendo puentes. — [1996?]
1 folded sheet (6 p.) ; Shipping list no.: 96-0341-P. ●Item 0455-B-02
OCLC 35359044

96-18136 **ED 1.2:C 43/19/SPAN.**

Unamonos por el bien de los hijos! — [1996?]
1 folded sheet (8 p.) ; Shipping list no.: 96-0309-P. ●Item 0455-B-02
OCLC 35215972

96-18137 **ED 1.2:C 43/20/SPAN.**

Participen en la ensenanza de sus hijos! — [1996?]
1 folded sheet (8 p.) ; Shipping list no.: 96-0309-P. ●Item 0455-B-02
OCLC 35216201

96-18138 **ED 1.2:C 76/12**

Direct loans. — [1996]
16 p. : Shipping list no.: 96-0315-P. ●Item 0455-B-02
OCLC 35448257

96-18139 **ED 1.2:C 76/13**

Direct loans. — [1996]
16 p. : Shipping list no.: 96-0324-P. ●Item 0455-B-02
OCLC 35448530

96-18140 **ED 1.2:D 83/4**

State education funding policies and school-to-work transitions for dropouts and at-risk students. — [1996]
xiii, 79 p. ; Shipping list no.: 96-0341-P. ●Item 0455-B-02
OCLC 35366779

96-18141 **ED 1.2:F 52/995-96/INST.**

Instructions booklet for fiscal operations report for 1995-96 and application to participate for 1997-98 (FISAP) in the Federal Perkins Loan, Federal Supplemental Educational Opportunity Grant (FSEOG) and Federal Work-Study (FWS) programs. — [1996]
41 p. ; Shipping list no.: 96-0312-P. ●Item 0455-B-02
OCLC 35217236

96-18142 **ED 1.2:G 53/14**

Achieving the goals. — [1996?]
ix, 147 p. ; Shipping list no.: 96-0352-P. ●Item 0455-B-02 S/N 065-000-00885-8
OCLC 35454264

96-18143 **ED 1.2:R 25/2/MONO.1**

A perspective on reform in mathematics and science education. — 1996.
v, 64 p. : — (Monograph ; #1) Shipping list no.: 96-96-0137-P. ●Item 0455-B-02 S/N 065-000-00827-1
OCLC 34310238

96-18144 **ED 1.2:R 25/2/MONO.2**

A perspective on reform in mathematics and science education. — 1996.
v, 32 p. : — (Monograph ; #2) Shipping list no.: 96-0137-P. ●Item 0455-B-02 S/N 065-000-00827-1
OCLC 34310199

96-18145 **ED 1.2:SCH 6/24**

School-to-work glossary of term. — [1996]
65 p. : Shipping list no.: 96-0328-P. ●Item 0455-B-02
OCLC 35300735

96-18146 **ED 1.2:SCH 6/25**

Building school-to-work systems on a Tech-Prep foundation. — 1996.
xiv, 47 p. : Shipping list no.: 96-0358-P. ●Item 0455-B-02
OCLC 35575982

96-18147 **ED 1.2:ST 9/20**

Getting America's students ready for the 21st century. — [1996?]
70 p. : Shipping list no.: 96-0037-P. ●Item 0455-B-02
OCLC 35369910

96-18148 **ED 1.2:T 22/11**

The continuing development of local Tech-Prep initiatives. — 1996.
xvi, 57 p. : Shipping list no.: 96-0358-P. ●Item 0455-B-02
OCLC 35576040

96-18149 **ED 1.8:C 83/8**

Direct loans. — [1996?]
18 p. ; Shipping list no.: 96-0351-P. ●Item 0461-B-01
OCLC 35448932

96-18150 **ED 1.8:L 78/5**

1996-97 direct consolidation loans. — [1996?-
1 v. (loose-leaf) : Shipping list no.: 96-0349-P. ●Item 0461-B-01
OCLC 35563730

96-18151 **ED 1.26:995**

Semi-annual report to Congress.
v. ; Shipping list no.: 96-0410-M. Issue: No. 31, Apr. 1, 1995-Sept. 30, 1995. ●Item 0455-L (MF)
OCLC 20034253

NATIONAL CENTER FOR EDUCATIONAL STATISTICS
Education Dept.
Hyattsville, MD 20782

96-18152 **ED 1.120:2006/POCK.**
Pocket projections.
v. ; Shipping list no.: 96-0325-P. Issue: 2006. ●Item 0460-A-10
OCLC 26117254

EDUCATIONAL RESEARCH AND IMPROVEMENT OFFICE
Education Dept.
Washington, DC 20208

ERIC documents may be ordered in microfiche or paper copy from the ERIC Document Reproduction Service (EDRS), 3900 Wheeler Avenue, Alexandria, VA 22304. (800) 227-3742. To obtain an order form, contact EDRS or consult any issue of *Resources in Education* (RIE) .

96-18153 **ED 1.302:C 58/996**
Catalog of ERIC clearinghouse publications.
v. ; Shipping list no.: 96-0286-P. Issue: 1996. ●Item 0461-D-05
OCLC 28297366

96-18154 **ED 1.302:F 49**
How can I receive financial aid for college? — [1996?]
1 folded sheet (8 p.) ; Shipping list no.: 96-0337-P. ●Item 0461-D-05
OCLC 35362200

96-18155 **ED 1.302:G 36/2**
How can I help my gifted child plan for college? — [1996?]
1 folded sheet (8 p.) ; Shipping list no.: 96-0337-P. ●Item 0461-D-05
OCLC 35362060

96-18156 **ED 1.302:H 75/3**
Homeschooling. — [1996?]
1 folded sheet (8 p.) ; Shipping list no.: 96-0337-P. ●Item 0461-D-05
OCLC 35362095

96-18157 **ED 1.302:H 75/4**
Homeschooling, resources for parents and students. — [1996?]
1 folded sheet (8 p.) ; Shipping list no.: 96-0337-P. ●Item 0461-D-05
OCLC 35362029

96-18158 **ED 1.302:SA 1**
How can we help make schools safe for children? — [1996?]
1 folded sheet (8 p.) ; Shipping list no.: 96-0337-P. ●Item 0461-D-05
OCLC 35362254

96-18159 **ED 1.302:SCH 6/7/993-94**
Schools and staffing in the United States, a statistical profile.
v. : Shipping list no.: 96-0325-P. Issue: 1993-94. ●Item 0461-D-05 S/N 065-000-00889-1
OCLC 26998407

96-18160 **ED 1.302:UR 1/2**
Urban schools. — [1996]
1 v. (various pagings) : Shipping list no.: 96-0337-P. ●Item 0461-D-05 S/N 065-000-00869-6
OCLC 35393727

96-18161 **ED 1.302:UR 1/2/EXEC.SUM.**
Urban schools. — [1996]
15 p. : Shipping list no.: 96-0340-P. ●Item 0461-D-05 S/N 065-000-00870-0
OCLC 35366121

96-18162 **ED 1.308:W 89**
U.S. Department of Education World Wide Web. — [1996]
iii, 27 p. : Shipping list no.: 96-0300-P. ●Item 0455-G-04
OCLC 35594216

96-18163 **ED 1.310/2:386663**
The 1993 Iowa Youth Survey. — 1993.
1 v. Shipping list no.: 96-0484-M. ●Item 0466-A-03 (MF) GPO abridged cataloging.
OCLC 35393117

96-18164 **ED 1.310/2:386731**
Patterns of implementation of literature-based curriculum. — 1995.
1 v. — (Report series ; 1.14) Shipping list no.: 96-0484-M. ●Item 0466-A-03 (MF) GPO abridged cataloging.
OCLC 35393284

96-18165 **ED 1.310/2:386783**
Transforming school culture. — 1995.
1 v. Shipping list no.: 96-0484-M. ●Item 0466-A-03 (MF) GPO abridged cataloging.
OCLC 35393573

96-18166 **ED 1.310/2:386827**
Principals skills and knowledge for shared decision making. — [1995]
1 v. Shipping list no.: 96-0484-M. ●Item 0466-A-03 (MF) GPO abridged cataloging.
OCLC 35393723

96-18167 **ED 1.310/2:386828**
Differentiation and opportunity in restructured schools. — [1995]
1 v. Shipping list no.: 96-0484-M. ●Item 0466-A-03 (MF) GPO abridged cataloging.
OCLC 35393811

96-18168 **ED 1.310/2:386832**
Gifted learners and the middle school. — [1995]
1 v. — (ERIC digest ; E535) Shipping list no.: 96-0484-M. ●Item 0466-A-03 (MF) GPO abridged cataloging.
OCLC 35394006

96-18169 **ED 1.310/2:386836**
EASE project. — [1994]
1 v. Shipping list no.: 96-0484-M. ●Item 0466-A-03 (MF) GPO abridged cataloging.
OCLC 35394277

96-18170 **ED 1.310/2:386848**
Hidden treasures. — [1994]
1 v. Shipping list no.: 96-0484-M. ●Item 0466-A-03 (MF) GPO abridged cataloging.
OCLC 35447775

96-18171 **ED 1.310/2:386849**
Southeast Rural Service Delivery Conference. — [1993]
1 v. Shipping list no.: 96-0484-M. ●Item 0466-A-03 (MF) GPO abridged cataloging.
OCLC 35447630

96-18172 **ED 1.310/2:386862**
Understanding the primary role of word recognition in the reading process. — [1995]
1 v. — (Technical report ; no. 15) Shipping list no.: 96-0484-M. ●Item 0466-A-03 (MF) GPO abridged cataloging.
OCLC 35395307

96-18173 **ED 1.310/2:386881**
Proceedings of the third annual conference. — [19]
1 v. Shipping list no.: 96-0484-M. ●Item 0466-A-03 (MF) GPO abridged cataloging.
OCLC 35448634

96-18174 **ED 1.310/2:386896**
Selected personnel policies and practices under Part H of IDEA. — [1995]
1 v. Shipping list no.: 96-0484-M. ●Item 0466-A-03 (MF) GPO abridged cataloging.
OCLC 35395595

96-18175 **ED 1.310/2:386899**
Socio-demographic influences on services used by infants with disabilities and their families. — [1995]
1 v. Shipping list no.: 96-0484-M. ●Item 0466-A-03 (MF) GPO abridged cataloging.
OCLC 35395904

96-18176 **ED 1.310/2:386932**
Fostering second language development in young children. — 1995.
1 v. — (Educational practice report ; 14) Shipping list no.: 96-0484-M. ●Item 0466-A-03 (MF) GPO abridged cataloging.
OCLC 35396022

96-18177 **ED 1.310/2:386954**
Documenting an exemplary Japanese FLES Program. — [1995?]
1 v. Shipping list no.: 96-0484-M. ●Item 0466-A-03 (MF) GPO abridged cataloging.
OCLC 35396340

96-18178 **ED 1.310/2:386957**
COMSIS Mid-Atlantic Multifunctional Resource Center. — [1995?]
1 v. Shipping list no.: 96-0484-M. ●Item 0466-A-03 (MF) GPO abridged cataloging.
OCLC 35447875

96-18179 **ED 1.310/2:386959**
Teaching strategies for ESOL volunteers. — [1993]
1 v. Shipping list no.: 96-0484-M. ●Item 0466-A-03 (MF) GPO abridged cataloging.
OCLC 35396507

96-18180 **ED 1.310/2:387004**
First-generation college students. — [1995]
1 v. Shipping list no.: 96-0484-M. ●Item 0466-A-03 (MF) GPO abridged cataloging.
OCLC 35396649

96-18181 **ED 1.310/2:387026**
Net cost of attending postsecondary education. — [1995]
1 v. — (Indicator of the month) Shipping list no.: 96-0484-M. ●Item 0466-A-03 (MF) GPO abridged cataloging.
OCLC 35396703

96-18182 **ED 1.310/2:387028**
New faculty departure at five institutions. — [1995]
1 v. Shipping list no.: 96-0484-M. ●Item 0466-A-03 (MF) GPO abridged cataloging.
OCLC 35447906

96-18183 **ED 1.310/2:387193**
Community colleges and proprietary schools. — [1995]
1 v. — (New directions for community colleges, no. 91) Shipping list no.: 96-0484-M. ●Ifem 0466-A-03 (MF) GPO abridged cataloging.
OCLC 35451604

96-18184 **ED 1.310/2:387270**
Excitement in eight schools. — [1995]
1 v. — (Research and development report ; no. 6) Shipping list no.: 96-0484-M. ●Item 0466-A-03 (MF) GPO abridged cataloging.
OCLC 35453279

96-18185 **ED 1.310/2:387294**
Knowing the ropes and showing the ropes. — [1992?]
1 v. Shipping list no.: 96-0484-M. ●Item 0466-A-03 (MF) GPO abridged cataloging.
OCLC 35448811

96-18186 **ED 1.310/2:387306**
An eagle's view. — [1993-
v. Shipping list no.: 96-0484-M (v. 1-2). ●Item 0466-A-03 (MF) GPO abridged cataloging.
OCLC 35587822

96-18187 **ED 1.310/2:387307**
The educational progress of Hispanic students. — [1995]
1 v. — (Findings from the Condition of education 1995 ; no. 4) Shipping list no.: 96-0484-M. ●Item 0466-A-03 (MF) GPO abridged cataloging.
OCLC 35589153

96-18188 **ED 1.310/2:387310**
Parental practices in families of super-achieving math and science students. — [1994]
1 v. Shipping list no.: 96-0484-M. ●Item 0466-A-03 (MF) GPO abridged cataloging.
OCLC 35589423

96-18189 **ED 1.310/2:387351**
Mathematics unit plans. — [1994]
1 v. Shipping list no.: 96-0484-M. ●Item 0466-A-03 (MF) GPO abridged cataloging.
OCLC 35589576

96-18190 **ED 1.310/2:387352**
Curriculum designs for tech prep clusters. — [1994]
1 v. Shipping list no.: 96-0484-M. ●Item 0466-A-03 (MF) GPO abridged cataloging.
OCLC 35589970

96-18191 **ED 1.310/2:387353**
Science unit plans. — [1994]
1 v. Shipping list no.: 96-0484-M. ●Item 0466-A-03 (MF) GPO abridged cataloging.
OCLC 35590057

96-18192 **ED 1.310/2:387354**
Pace '94. — [1994]
1 v. Shipping list no.: 96-0484-M. ●Item 0466-A-03 (MF) GPO abridged cataloging.
OCLC 35590194

96-18193 **ED 1.310/2:387359**
Guide to reform in mathematics and science education. — [1994]
1 v. Shipping list no.: 96-0484-M. ●Item 0466-A-03 (MF) GPO abridged cataloging.
OCLC 35590289

96-18194 **ED 1.310/2:387360**
Excelling in math and science. — [1995]
1 v. Shipping list no.: 96-0484-M. ●Item 0466-A-03 (MF) GPO abridged cataloging.
OCLC 35590353

96-18195 **ED 1.310/2:387361**
Gender-fair math. — 1995.
1 v. — (Equity in education series) Shipping list no.: 96-0484-M. ●Item 0466-A-03 (MF) GPO abridged cataloging.
OCLC 35590543

96-18196 **ED 1.310/2:387367**
Beyond Title IX. — c1993.
1 v. Shipping list no.: 96-0484-M. ●Item 0466-A-03 (MF) GPO abridged cataloging.
OCLC 35590674

96-18197 **ED 1.310/2:387368**
An annotated summary of the regulation for Title IX Education Amendments of 1972. — c1993.
1 v. Shipping list no.: 96-0484-M. ●Item 0466-A-03 (MF) GPO abridged cataloging.
OCLC 35590752

96-18198 **ED 1.310/2:387377**
Teaching Asian and Indian geography using the five themes of geography. — [1993]
1 v. Shipping list no.: 96-0484-M. ●Item 0466-A-03 (MF) GPO abridged cataloging.
OCLC 35590981

96-18199 **ED 1.310/2:387381**
Pennsylvania juvenile justice manual. — c1990.
1 v. Shipping list no.: 96-0484-M. ●Item 0466-A-03 (MF) GPO abridged cataloging.
OCLC 35591346

96-18200 **ED 1.310/2:387401**
Environmental issues in Brazilian society. — [1994]
1 v. Shipping list no.: 96-0484-M. ●Item 0466-A-03 (MF) GPO abridged cataloging.
OCLC 35591425

96-18201 **ED 1.310/2:387483**
National standards for school health education. — [1995]
1 v. — (ERIC digest ; 94/5) Shipping list no.: 96-0484-M. ●Item 0466-A-03 (MF) GPO abridged cataloging.
OCLC 35453471

96-18202 **ED 1.310/2:387496**
Utilizing profile analysis via multidimensional scaling to ascertain patterns in course-taking. — [1995]
1 v. Shipping list no.: 96-0484-M. ●Item 0466-A-03 (MF) GPO abridged cataloging.
OCLC 35454038

96-18203 **ED 1.310/2:387521**
Depicting error. — [1995]
1 v. — (Program statistics research technical report ; 95-2) Shipping list no.: 96-0484-M. ●Item 0466-A-03 (MF) GPO abridged cataloging.
OCLC 35454238

96-18204 **ED 1.310/2:387522**
What can we learn from international assessments. — [1995]
1 v. Shipping list no.: 96-0484-M. ●Item 0466-A-03 (MF) GPO abridged cataloging.
OCLC 35454391

96-18205 **ED 1.310/2:387533**
Trends among high school seniors, 1972-1992. — [ERIC ed.]. — [1995]
1 v. — (Statistical analysis report) Shipping list no.: 96-0484-M. ●Item 0466-A-03 (MF) S/N 065-000-00780-1 (paper copy) GPO abridged cataloging.
OCLC 35454686

96-18206 **ED 1.310/2:387534**
Schools and staffing in the United States. — [1995]
1 v. — (E.D. TABS) Shipping list no.: 96-0484-M. ●Item 0466-A-03 (MF) S/N 065-000-00789-4 (paper copy) GPO abridged cataloging.
OCLC 35455387

96-18207 **ED 1.310/2:387573**
Organizational structures to promote teacher engagement in urban schools. — c1995.
1 v. — (Urban monograph series) Shipping list no.: 96-0484-M. ●Item 0466-A-03 (MF) GPO abridged cataloging.
OCLC 35455646

96-18208 **ED 1.310/2:387574**
Multicultural education. — c1994.
1 v. — (Urban monograph series) Shipping list no.: 96-0484-M. ●Item 0466-A-03 (MF) GPO abridged cataloging.
OCLC 35521080

96-18209 **ED 1.310/2:387579**
Building a community of learners. — [1995]
1 v. Shipping list no.: 96-0484-M. ●Item 0466-A-03 (MF) GPO abridged cataloging.
OCLC 35579364

96-18210 **ED 1.310/2:387580**
Shared responsibilities-changed lives. — c1995.
1 v. Shipping list no.: 96-0484-M. ●Item 0466-A-03 (MF) GPO abridged cataloging.
OCLC 35521780

96-18211 **ED 1.310/2:387581**
Promising programs and practices in multicultural education. — c1995.
1 v. Shipping list no.: 96-0484-M. ●Item 0466-A-03 (MF) GPO abridged cataloging.
OCLC 35522691

96-18212 **ED 1.310/2:387582**
Saving city kids. — [1995]
1 v. Shipping list no.: 96-0484-M. ●Item 0466-A-03 (MF) GPO abridged cataloging.
OCLC 35579539

96-18213 **ED 1.310/2:388769**
Community service performed by high school seniors. — [1995]
1 v. — (Educational policy issues. Statistical perspectives) Shipping list no.: 96-0466-M. ●Item 0466-A-03 (MF) GPO abridged cataloging.
OCLC 35588556

96-18214 **ED 1.310/2:388780**
Mercer County Community College National Workplace Literacy Program. — [1995]
1 v. Shipping list no.: 96-0466-M. ●Item 0466-A-03 (MF) GPO abridged cataloging.
OCLC 35588844

96-18215 **ED 1.310/2:388781**
Advanced English as a second language for manufacturing. — 1995.
1 v. Shipping list no.: 96-0466-M. ●Item 0466-A-03 (MF) GPO abridged cataloging.
OCLC 35590911

96-18216 **ED 1.310/2:388782**
Business memo writing. — 1995.
1 v. Shipping list no.: 96-0466-M. ●Item 0466-A-03 (MF) GPO abridged cataloging.
OCLC 35590929

96-18217 **ED 1.310/2:388783**
Business writing II. — 1995.
1 v. Shipping list no.: 96-0466-M. ●Item 0466-A-03 (MF) GPO abridged cataloging.
OCLC 35590972

96-18218 **ED 1.310/2:388784**
Charts and graphs in the workplace. — 1995.
1 v. Shipping list no.: 96-0466-M. ●Item 0466-A-03 (MF) GPO abridged cataloging.
OCLC 35591088

96-18219 **ED 1.310/2:388785**
Communicating effectively in a business setting. — 1995.
1 v. Shipping list no.: 96-0466-M. ●Item 0466-A-03 (MF) GPO abridged cataloging.
OCLC 35591127

96-18220 **ED 1.310/2:388786**
Communication strategies at work. — 1995.
1 v. Shipping list no.: 96-0466-M. ●Item 0466-A-03 (MF) GPO abridged cataloging.
OCLC 35591211

96-18221 **ED 1.310/2:388787**
Communications. — 1995.
1 v. Shipping list no.: 96-0466-M. ●Item 0466-A-03 (MF) GPO abridged cataloging.
OCLC 35591289

96-18222 **ED 1.310/2:388788**
Complex materials. — 1995.
1 v. Shipping list no.: 96-0466-M. ●Item 0466-A-03 (MF) GPO abridged cataloging.
OCLC 35591332

96-18223 **ED 1.310/2:388789**
English as a second language in the workplace. — 1995.
1 v. Shipping list no.: 96-0466-M. ●Item 0466-A-03 (MF) GPO abridged cataloging.
OCLC 35593456

96-18224 **ED 1.310/2:388790**
Interpreting company materials. — 1995.
1 v. Shipping list no.: 96-0466-M. ●Item 0466-A-03 (MF) GPO abridged cataloging.
OCLC 35594324

96-18225 **ED 1.310/2:388791**
Managing stress on the job. — 1995.
1 v. Shipping list no.: 96-0466-M. ●Item 0466-A-03 (MF) GPO abridged cataloging.
OCLC 35594382

96-18226 **ED 1.310/2:388792**
Math for quality control. — 1995.
1 v. Shipping list no.: 96-0466-M. ●Item 0466-A-03 (MF) GPO abridged cataloging.
OCLC 35594558

96-18227 **ED 1.310/2:388793**
Math on the job. — 1995.
1 v. Shipping list no.: 96-0466-M. ●Item 0466-A-03 (MF) GPO abridged cataloging.
OCLC 35595329

96-18228 **ED 1.310/2:388794**
Math refresher/statistical process control. — 1995.
1 v. Shipping list no.: 96-0466-M. ●Item 0466-A-03 (MF) GPO abridged cataloging.
OCLC 35595422

96-18229 **ED 1.310/2:388795**
Presentation skills. — 1995.
1 v. Shipping list no.: 96-0466-M. ●Item 0466-A-03 (MF) GPO abridged cataloging.
OCLC 35595527

96-18230 **ED 1.310/2:388796**
Problem solving. — 1995.
1 v. Shipping list no.: 96-0466-M. ●Item 0466-A-03 (MF) GPO abridged cataloging.
OCLC 35595690

96-18231 **ED 1.310/2:388797**
Report writing for technical staff. — 1995.
1 v. Shipping list no.: 96-0466-M. ●Item 0466-A-03 (MF) GPO abridged cataloging.
OCLC 35595867

96-18232 **ED 1.310/2:388798**
Techniques for better memo writing. — 1995.
1 v. Shipping list no.: 96-0466-M. ●Item 0466-A-03 (MF) GPO abridged cataloging.
OCLC 35595953

96-18233 **ED 1.310/2:388861**
Linking school-based and work-based learning. — [1995]
1 v. — (Technical assistance report) Shipping list no.: 96-0466-M. ●Item 0466-A-03 (MF) GPO abridged cataloging.
OCLC 35526987

96-18234 **ED 1.310/2:388883**
Mental health counseling assessment. — 1995.
1 v. — (ERIC digest ; EDO-CG-95-3) Shipping list no.: 96-0466-M. ●Item 0466-A-03 (MF) GPO abridged cataloging.
OCLC 35581155

96-18235 **ED 1.310/2:388884**
CACREP accreditation. — 1995.
1 v. — (ERIC digest ; EDO-CG-95-4) Shipping list no.: 96-0466-M. ●Item 0466-A-03 (MF) GPO abridged cataloging.
OCLC 35581051

96-18236 **ED 1.310/2:388885**
The role of assessment in counselor certification. — 1995.
1 v. — (ERIC digest ; EDO-CG-95-5) Shipping list no.: 96-0466-M. ●Item 0466-A-03 (MF) GPO abridged cataloging.
OCLC 35580744

96-18237 **ED 1.310/2:388886**
Assessment of counselor performance. — 1995.
1 v. — (ERIC digest ; EDO-CG-95-6) Shipping list no.: 96-0466-M. ●Item 0466-A-03 (MF) GPO abridged cataloging.
OCLC 35580420

96-18238 **ED 1.310/2:388887**
Evaluating school guidance programs. — 1995.
1 v. — (ERIC digest ; EDO-CG-95-7) Shipping list no.: 96-0466-M. ●Item 0466-A-03 (MF) GPO abridged cataloging.
OCLC 35580334

96-18239 **ED 1.310/2:388888**
New assessment methods for school counselors. — 1995.
1 v. — (ERIC digest ; EDO-CG-95-8) Shipping list no.: 96-0466-M. ●Item 0466-A-03 (MF) GPO abridged cataloging.
OCLC 35580235

96-18240 **ED 1.310/2:388889**
Sound performance assessments in the guidance context. — 1995.
1 v. — (ERIC digest ; EDO-CG-95-9) Shipping list no.: 96-0466-M. ●Item 0466-A-03 (MF) GPO abridged cataloging.
OCLC 35580155

96-18241 **ED 1.310/2:388890**
Portfolios for assessment and instruction. — 1995.
1 v.— (ERIC digest ; EDO-CG-95-10) Shipping list no.: 96-0466-M. ●Item 0466-A-03 (MF) GPO abridged cataloging.
OCLC 35580019

96-18242 **ED 1.310/2:388914**
Middle school voices on gender identity. — [1995]
1 v. Shipping list no.: 96-0466-M. ●Item 0466-A-03 (MF) GPO abridged cataloging.
OCLC 35369266

96-18243 **ED 1.310/2:388925**
Celebrate life! — 5th ed. — [1994]
1 v. Shipping list no.: 96-0466-M. ●Item 0466-A-03 (MF) GPO abridged cataloging.
OCLC 35363046

96-18244 **ED 1.310/2:388930**
An introduction to online resources for ATOD prevention specialists. — [1995]
1 v. Shipping list no.: 96-0466-M. ●Item 0466-A-03 (MF) GPO abridged cataloging.
OCLC 35369701

96-18245 **ED 1.310/2:388931**
Family involvement. — [1995]
1 v. Shipping list no.: 96-0466-M. ●Item 0466-A-03 (MF) GPO abridged cataloging.
OCLC 35455520

96-18246 **ED 1.310/2:388944**
Elementary School Summer Program. — 1995.
1 v. Shipping list no.: 96-0466-M. ●Item 0466-A-03 (MF) GPO abridged cataloging.
OCLC 35369829

96-18247 **ED 1.310/2:388945**
Middle School Summer Program. — 1995.
1 v. Shipping list no.: 96-0466-M. ●Item 0466-A-03 (MF) GPO abridged cataloging.
OCLC 35396073

96-18248 **ED 1.310/2:389121**
A resource paper on the relative cost of special education. — [1991]
1 v. Shipping list no.: 96-0467-M. ●Item 0466-A-03 (MF) GPO abridged cataloging.
OCLC 35215733

96-18249 **ED 1.310/2:389122**
A brief overview of nine states' funding policies for the education of children residing in State Department of Mental Health or Department of Mental Retardation facilities. — [1991]
1 v. Shipping list no.: 96-0467-M. ●Item 0466-A-03 (MF) GPO abridged cataloging.
OCLC 35217189

96-18250 **ED 1.310/2:389125**
Re-examining eligibility under IDEA. — [1993]
1 v. Shipping list no.: 96-0467-M. ●Item 0466-A-03 (MF) GPO abridged cataloging.
OCLC 35218079

96-18251 **ED 1.310/2:389126**
Strategies for teacher retention. — [1995]
1 v.— (NSTEP information brief ; #2-95) Shipping list no.: 96-0467-M. ●Item 0466-A-03 (MF) GPO abridged cataloging.
OCLC 35218287

96-18252 **ED 1.310/2:389127**
Factors that influence teacher attrition. — [1995]
1 v.— (NSTEP information brief ; #1-95) Shipping list no.: 96-0467-M. ●Item 0466-A-03 (MF) GPO abridged cataloging.
OCLC 35218403

96-18253 **ED 1.310/2:389128**
Causes and cures of teacher attrition. — [1995]
1 v. Shipping list no.: 96-0467-M. ●Item 0466-A-03 (MF) GPO abridged cataloging.
OCLC 35218511

96-18254 **ED 1.310/2:389129**
Selected OSEP-funded projects—. — [1995]
1 v. Shipping list no.: 96-0467-M. ●Item 0466-A-03 (MF) GPO abridged cataloging.
OCLC 35218659

96-18255 **ED 1.310/2:389130**
Summary of Goals 2000. Educate America Act. — [1994]
1 v. Shipping list no.: 96-0467-M. ●Item 0466-A-03 (MF) GPO abridged cataloging.
OCLC 35219995

96-18256 **ED 1.310/2:389140**
Prevention, teaching & responding. — [1994?]
1 v. Shipping list no.: 96-0467-M. ●Item 0466-A-03 (MF) GPO abridged cataloging.
OCLC 35220610

96-18257 **ED 1.310/2:389141**
Differentiating instruction for advanced learners in the mixed-ability middle school classroom. — [1995]
1 v.— (ERIC digest ; E 536) Shipping list no.: 96-0467-M. ●Item 0466-A-03 (MF) GPO abridged cataloging.
OCLC 35220687

96-18258 **ED 1.310/2:389142**
Overview of ADA, IDEA, and Section 504. — [1995]
1 v.— (ERIC digest ; E 537) Shipping list no.: 96-0467-M. ●Item 0466-A-03 (MF) GPO abridged cataloging.
OCLC 35220834

96-18259 **ED 1.310/2:389176**
Mentoring bilingual teachers. — [1995]
1 v.— (Occasional papers in bilingual education ; 12) Shipping list no.: 96-0467-M. ●Item 0466-A-03 (MF) GPO abridged cataloging.
OCLC 35220983

96-18260 **ED 1.310/2:390016**
Creating a new vision of school psychology. — [1995]
1 v. Shipping list no.: 96-0517-M. ●Item 0466-A-03 (MF) GPO abridged cataloging.
OCLC 35453393

96-18261 **ED 1.310/2:390017**
Psychological services in the schools. — [1995]
1 v. Shipping list no.: 96-0517-M. ●Item 0466-A-03 (MF) GPO abridged cataloging.
OCLC 35453383

96-18262 **ED 1.310/2:390023**
Education and health care advocacy. — [1995]
1 v. Shipping list no.: 96-0517-M. ●Item 0466-A-03 (MF) GPO abridged cataloging.
OCLC 35525322

96-18263 **ED 1.310/2:390206**
Career connections. — c1995.
1 v. Shipping list no.: 96-0517-M. ●Item 0466-A-03 (MF) GPO abridged cataloging.
OCLC 35525467

96-18264 **ED 1.310/2:390207**
Putting ability to work. — c1994.
1 v. Shipping list no.: 96-0517-M. ●Item 0466-A-03 (MF) GPO abridged cataloging.
OCLC 35525123

96-18265 **ED 1.310/2:390213**
Possible sources of data for grade 4 indicators. — [1995]
1 v. Shipping list no.: 96-0517-M. ●Item 0466-A-03 (MF) GPO abridged cataloging.
OCLC 35453370

96-18266 **ED 1.310/2:390228**
Services to children with deaf-blindness in Tennessee. — [1995]
1 v. Shipping list no.: 96-0517-M. ●Item 0466-A-03 (MF) GPO abridged cataloging.
OCLC 35525657

96-18267 **ED 1.310/2:390232**
Possible sources of data for grade 8 indicators. — [1995]
1 v. Shipping list no.: 96-0517-M. ●Item 0466-A-03 (MF) GPO abridged cataloging.
OCLC 35453360

96-18268 **ED 1.310/2:390233**
State procedures for the evaluation of special education program effectiveness. — [1992]
1 v. Shipping list no.: 96-0517-M. ●Item 0466-A-03 (MF) GPO abridged cataloging.
OCLC 35525939

96-18269 **ED 1.310/2:390235**
Project Dakota Outreach. — [1995]
1 v. Shipping list no.: 96-0517-M. ●Item 0466-A-03 (MF) GPO abridged cataloging.
OCLC 35526187

96-18270 **ED 1.310/2:390237**
Fostering self-determination. — [1995]
1 v. Shipping list no.: 96-0519-M. ●Item 0466-A-03 (MF) GPO abridged cataloging.
OCLC 35526611

96-18271 **ED 1.310/2:390238**
Group action planning. — [1995]
1 v. Shipping list no.: 96-0517-M. ●Item 0466-A-03 (MF) GPO abridged cataloging.
OCLC 35526880

96-18272 **ED 1.310/2:390243**
Services for children with deaf-blindness. — [1995]
1 v. Shipping list no.: 96-0517-M. ●Item 0466-A-03 (MF) GPO abridged cataloging.
OCLC 35526997

96-18273 **ED 1.310/2:390248**
Students' views of the Amigos program. — 1994.
1 v. — (Research report ; no. 11) Shipping list no.: 96-0517-M. ●Item 0466-A-03 (MF) GPO abridged cataloging.
OCLC 35553695

96-18274 **ED 1.310/2:390265**
Report on workstation uses. — [1995]
1 v. Shipping list no.: 96-0517-M. ●Item 0466-A-03 (MF) GPO abridged cataloging.
OCLC 35572299

96-18275 **ED 1.317:R 31/996**
Publications from the Office of Educational Research and Improvement. — [1996]
12 p. ; ●Item 0455-G-06
OCLC 35448777

96-18276 **ED 1.334/2:P 84/CD**
Beginning postsecondary students longitudinal study second followup DAS. [1996]
1 computer laser optical disc ; Shipping list no.: 96-0055-E. ●Item 0455-N-04 S/N 065-000-00880-7
OCLC 35445070

96-18277 **ED 1.335/2:2/1**
Increasing the inclusion of students with disabilities and limited English proficient students in NAEP. — [1996]
1 folded sheet (5 p.) ; — (Focus on NAEP ; v. 2, no. 1) Shipping list no.: 96-0354-P. ●Item 0455-G-11
OCLC 35561801

96-18278 **ED 1.340/2:995-96/1**
Real data resources for teachers. — [1995]
26 p. : — (ENC focus ; issue 1, 1995-96) Shipping list no.: 95-0309-P. ●Item 0461-D-11
OCLC 34005502

ENVIRONMENTAL PROTECTION AGENCY
Washington, DC 20460

96-18279 **EP 1.2:C 42/31**
Chemical accident prevention and the Clean Air Act Amendments of 1990. — [1996]
6, 2, 4, 4 p. ; — (Factsheet ; 550-F-96-002, 550-F-96-003, 550-F-96-004, 550-F-96-005) Shipping list no.: 96-0325-P. ●Item 0431-I-01
OCLC 35366831

96-18280 **EP 1.2:L 49/2**
Learn about lighting with flossie. — [1995?]
1 v. ●Item 3000-A
OCLC 35157908

96-18281 **EP 1.2:SU 7/47**
Use of surrogate species in assessing contaminant risk to endangered and threatened fishes. — [1996]
iv, 78 p. : Shipping list no.: 96-0342-P. ●Item 0431-I-01
OCLC 35368810

96-18282 **EP 1.23/6:600/R-95/142 A-B**
Statewide mapping of Florida soil radon potentials. — [1995]
2 v. Shipping list no.: 96-0302-M. Contents: v. 1. Technical report — v. 2. Appendices A-P. ●Item 0431-J (MF) GPO abridged cataloging.
OCLC 35124104

96-18283 **EP 1.23/6:600/R-95-150 B**
Low ozone-depleting halocarbons as total-flood agents. — [1995]
1 v. Shipping list no.: 96-0302-M. Contents: v. 2. Laboratory-scale fire suppression and explosion prevention testing. ●Item 0431-J (MF) GPO abridged cataloging.
OCLC 35072082

96-18284 **EP 1.23/7:600/R-96-006**
Hynol process engineering. — [1996]
1 v. Shipping list no.: 96-0504-M. ●Item 0431-J-11 (MF) GPO abridged cataloging.
OCLC 35394312

96-18285 **EP 1.53/2:P 25/2/V.1**
Air quality criteria for particulate matter. — [1996-
v. : Shipping list no.: 96-0520-M (v. 1). ●Item 0431-I-76 (MF)
OCLC 35453430

96-18286 **EP 1.53/2:P 25/2/V.1-2**
Air quality criteria for particulate matter. — [1996]
3 v. : Shipping list no.: 96-0520-M (v. 1, 3), 96-0575-M (v. 2). ●Item 0431-I-76 (MF)
OCLC 35453430

96-18287 **EP 1.53/2:P 25/2/V.3**
Air quality criteria for particulate matter. — [1996-
v. : Shipping list no.: 96-0520-M (v. 3). ●Item 0431-I-76 (MF)
OCLC 35453430

96-18288 **EP 1.89/4:540/SR-92/010**
Silicate Technology Corporation's solidification/stablization of PCP and inorganic contaminants in soils ; Selma, CA. — [1995]
7 p. ; — (Technology demonstration summary) Shipping list no.: 96-0371-M. ●Item 0431-L-16 (MF)
OCLC 35251677

FEDERAL EMERGENCY MANAGEMENT AGENCY
Washington, DC 20472

96-18289 **FEM 1.2:EN 8**
National Environmental Policy Act. — Version III. — 1996-
1 v. (loose-leaf) : Shipping list no.: 96-0350-P. ●Item 0216-A-05
OCLC 35571502

96-18290 **FEM 1.2:EN 8/2**
Draft environmental assessment. — [1996]
6, 15 p. ; Shipping list no.: 96-0350-P. ●Item 0216-A-05
OCLC 35515427

96-18291 **FEM 1.2:EN 8/3**
HMGP application for flood control improvements to county ditch 66 in Renville County, Minnesota. — [1996]
1 v. (various pagings) : Shipping list no.: 96-0350-P. ●Item 0216-A-05
OCLC 35551827

96-18292 **FEM 1.8:EN 8/STUD.**
Student manual. — 1996-
1 v. (loose-leaf) : Shipping list no.: 96-0351-P. ●Item 0216-A-07
OCLC 35571555

FEDERAL INSURANCE ADMINISTRATION
Federal Emergency Management Agency
Washington, DC 20410

96-18293 **FEM 1.209:/43:480131/ETC./V.1-3**
Flood insurance study. — Rev. Jan. 1996. — 1996.
3 v. Shipping list no.: 96-0111-M. ●Item 0594-C-43 (MF) GPO abridged cataloging.
OCLC 35124139

96-18294 **FEM 1.209/5:060045**
Flood insurance study. — Rev. July 16, 1996. — 1996.
1 v. ●Item 0594-C-05 (MF)
OCLC 35589054

96-18295 **FEM 1.209/5:060259**
Flood insurance study. — Rev. June 18, 1996. — 1996.
1 v. ●Item 0594-C-05 (MF)
OCLC 35589033

96-18296 **FEM 1.209/5:060260**
Flood insurance study. — Rev. Aug. 2, 1996. — 1996.
1 v. ●Item 0594-C-05 (MF)
OCLC 35589025

96-18297 **FEM 1.209/5:060336**
Flood insurance study. — Rev. May 6, 1996. — 1996.
1 v. Shipping list no.: 96-0585-M. ●Item 0594-C-05 (MF) GPO abridged cataloging.
OCLC 35518382

96-18298 **FEM 1.209/5:060376**
Flood insurance study. — Rev. July 16, 1996. — 1996.
1 v. ●Item 0594-C-05 (MF)
OCLC 35518375

96-18299 **FEM 1.209/5:060401**
Flood insurance study. — Rev. Apr. 17, 1996. — 1996.
1 v. Shipping list no.: 96-0505-M. ●Item 0594-C-05 (MF) GPO abridged cataloging.
OCLC 35522385

96-18300 **FEM 1.209/5:060629**
Flood insurance study. — Rev. June 4, 1996. — 1996.
1 v. ●Item 0594-C-05 (MF)
OCLC 35550278

96-18301 **FEM 1.209/5:060636**
Flood insurance study. — Rev. June 18, 1996. — 1996.
1 v. Shipping list no.: 96-0505-M. GPO abridged cataloging.
OCLC 35550286

96-18302 **FEM 1.209/5:060657**
Flood insurance study. — Rev. June 18, 1996. — 1996.
1 v. ●Item 0594-C-05 (MF)
OCLC 35589042

96-18303 **FEM 1.209/5:060704**
Flood insurance study. — Rev. June 18, 1996. — 1996.
1 v. Shipping list no.: 96-0505-M. ●Item 0594-C-05 (MF) GPO abridged cataloging.
OCLC 35550271

96-18304 **FEM 1.209/5:060750**
Flood insurance study. — Rev. June 18, 1996. — 1996.
1 v. Shipping list no.: 96-0505-M. ●Item 0594-C-05 (MF) GPO abridged cataloging.
OCLC 35589060

96-18305 **FEM 1.209/5:065029**
Flood insurance study. — Rev. July 16, 1996. — 1996.
1 v. ●Item 0594-C-05 (MF)
OCLC 35550278

96-18306 **FEM 1.209/5:065037**
Flood insurance study. — Rev. May 20, 1996. — 1996.
1 v. Shipping list no.: 96-0505-M. ●Item 0594-C-05 (MF) GPO abridged cataloging.
OCLC 35550230

96-18307 **FEM 1.209/5:065070**
Flood insurance study. — Rev. May 20, 1996. — 1996.
1 v. Shipping list no.: 96-0505-M. ●Item 0594-C-05 (MF) GPO abridged cataloging.
OCLC 35550241

96-18308 **FEM 1.209/7:090095**
Flood insurance study. — Rev. June 4, 1996. — 1996.
1 v. Shipping list no.: 96-0492-M. ●Item 0594-C-07 (MF) GPO abridged cataloging.
OCLC 35296501

96-18309 **FEM 1.209/12:160001**
Flood insurance study. — Rev. Aug. 2, 1996. — 1996.
1 v. Shipping list no.: 96-0521-M. ●Item 0594-C-12 (MF)
GPO abridged cataloging.
OCLC 35589015

96-18310 **FEM 1.209/12:160002**
Flood insurance study. — Rev. Aug. 2, 1996. — 1996.
1 v. Shipping list no.: 96-0492-M. ●Item 0594-C-12 (MF)
GPO abridged cataloging.
OCLC 35296427

96-18311 **FEM 1.209/13:170896**
Flood insurance study. — Rev. June 4, 1996. — 1996.
1 v. Shipping list no.: 96-0492-M. ●Item 0594-C-13 (MF)
GPO abridged cataloging.
OCLC 35296343

96-18312 **FEM 1.209/14:180099**
Flood insurance study. — Rev. Aug. 16, 1996. — 1996.
1 v. Shipping list no.: 96-0521-M. ●Item 0594-C-14 (MF)
GPO abridged cataloging.
OCLC 35589002

96-18313 **FEM 1.209/14:180317**
Flood insurance study. — [1996]
1 v. Shipping list no.: 96-0521-M. ●Item 0594-C-14 (MF)
GPO abridged cataloging.
OCLC 35589121

96-18314 **FEM 1.209/19:230192**
Flood insurance study. — [1996]
1 v. Shipping list no.: 96-0523-M. ●Item 0594-C-19 (MF)
GPO abridged cataloging.
OCLC 35362788

96-18315 **FEM 1.209/22:260728**
Flood insurance study. — Rev. May 6, 1996. — 1996.
1 v. Shipping list no.: 96-0481-M. ●Item 0594-C-22 (MF)
GPO abridged cataloging.
OCLC 35366917

96-18316 **FEM 1.209/24:280108**
Flood insurance study. — Rev. July 16, 1996 — 1996.
1 v. Shipping list no.: 96-0481-M. ●Item 0594-C-24 (MF)
GPO abridged cataloging.
OCLC 35368805

96-18317 **FEM 1.209/24:280193**
Flood insurance study. — Rev. July 16, 1996. — 1996.
1 v. Shipping list no.: 96-0481-M. ●Item 0594-C-24 (MF)
GPO abridged cataloging.
OCLC 35368870

96-18318 **FEM 1.209/25:290162**
Flood insurance study. — Rev. Aug. 16, 1996. — 1996.
1 v. Shipping list no.: 96-0492-M. ●Item 0594-C-25 (MF)
GPO abridged cataloging.
OCLC 35296285

96-18319 **FEM 1.209/27:310241**
Flood insurance study. — Rev. June 18, 1996. — 1996.
1 v. Shipping list no.: 96-0492-M. ●Item 0594-C-27 (MF)
GPO abridged cataloging.
OCLC 35296239

96-18320 **FEM 1.209/27:310429**
Flood insurance study. — Rev. June 18, 1996. — 1996.
1 v. Shipping list no.: 96-0492-M. ●Item 0594-C-27 (MF)
GPO abridged cataloging.
OCLC 35296198

96-18321 **FEM 1.209/32:360869**
Flood insurance study. — Rev. Sept. 6, 1996. — 1996.
1 v. Shipping list no.: 96-0523-M. ●Item 0594-C-32 (MF)
GPO abridged cataloging.
OCLC 35362637

96-18322 **FEM 1.209/32:360876**
Flood insurance study. — Rev. Aug. 16, 1996. — 1996.
1 v. Shipping list no.: 96-0523-M. ●Item 0594-C-32 (MF)
GPO abridged cataloging.
OCLC 35362584

96-18323 **FEM 1.209/32:361159**
Flood insurance study. — Rev. Sept. 6, 1996. — 1996.
1 v. Shipping list no.: 96-0523-M. ●Item 0594-C-32 (MF)
GPO abridged cataloging.
OCLC 35362499

96-18324 **FEM 1.209/36:400132**
Flood insurance study. — Rev. June 18, 1996. — 1996.
1 v. Shipping list no.: 96-0501-M. ●Item 0594-C-36 (MF)
GPO abridged cataloging.
OCLC 35550215

96-18325 **FEM 1.209/36:400134**
Flood insurance study. — Rev. June 18, 1996. — 1996.
1 v. Shipping list no.: 96-0501-M. ●Item 0594-C-36 (MF)
GPO abridged cataloging.
OCLC 35550192

96-18326 **FEM 1.209/36:400237**
Flood insurance study. — Rev. June 16, 1996. — 1996.
1 v. Shipping list no.: 96-0501-M. ●Item 0594-C-36 (MF)
GPO abridged cataloging.
OCLC 35589079

96-18327 **FEM 1.209/36:400457**
Flood insurance study. — Rev. July 16, 1996. — 1996.
1 v. Shipping list no.: 96-0501-M. ●Item 0594-C-36 (MF)
GPO abridged cataloging.
OCLC 35589065

96-18328 **FEM 1.209/38:420494**
Flood insurance study. — Rev. July 16, 1996. — 1996.
1 v. Shipping list no.: 96-0492-M. ●Item 0594-C-38 (MF)
GPO abridged cataloging.
OCLC 35296164

96-18329 **FEM 1.209/39:445392/ETC.**
Flood insurance study. — [1996]
1 v. Shipping list no.: 96-0269-M. ●Item 0594-C-39 (MF)
GPO abridged cataloging.
OCLC 35124193

96-18330 **FEM 1.209/41:460064**
Flood insurance study. — Rev. May 20, 1996. — 1996.
1 v. Shipping list no.: 96-0492-M. ●Item 0594-C-41 (MF)
GPO abridged cataloging.
OCLC 35296101

96-18331 **FEM 1.209/41:465420**
Flood insurance study. — Rev. Feb. 16, 1996. — 1996.
1 v. Shipping list no.: 96-0269-M. ●Item 0594-C-41 (MF)
GPO abridged cataloging.
OCLC 35124166

96-18332 **FEM 1.209/43:480167**
Flood insurance study. — Rev. June 4, 1996. — 1996.
1 v. Shipping list no.: 96-0481-M. ●Item 0594-C-43 (MF)
GPO abridged cataloging.
OCLC 35369048

96-18333 **FEM 1.209/43:480263/996**

Flood insurance study. — Rev. Aug. 16, 1996. — 1996.
1 v. Shipping list no.: 96-0523-M. ●Item 0594-C-43 (MF) GPO abridged cataloging.
OCLC 35361524

96-18334 **FEM 1.209/43:480452**

Flood insurance study. — Rev. June 18, 1996. — 1996.
1 v. Shipping list no.: 96-0481-M. ●Item 0594-C-43 (MF) GPO abridged cataloging.
OCLC 35369083

96-18335 **FEM 1.209/43:480629/996**

Flood insurance study. — Rev. Aug. 16, 1996. — 1996.
1 v. Shipping list no.: 96-0523-M. ●Item 0594-C-43 (MF) GPO abridged cataloging.
OCLC 35361492

96-18336 **FEM 1.209/43:480630**

Flood insurance study. — Rev. Aug. 16, 1996. — 1996.
1 v. Shipping list no.: 96-0523-M. ●Item 0594-C-43 (MF) GPO abridged cataloging.
OCLC 35361447

96-18337 **FEM 1.209/45:500275**

Flood insurance study. — Rev. July 16, 1996. — 1996.
1 v. Shipping list no.: 96-0492-M. ●Item 0594-C-45 (MF) GPO abridged cataloging.
OCLC 35296042

FEDERAL RESERVE SYSTEM BOARD OF GOVERNORS
Washington, DC 20551

96-18338 **FR 1.63/19:P 83/993/DISC.**

HMDA. MSA 6400, Portland, ME. Individual disclosure.
v. Shipping list no.: 95-0407-M. Issue: 1993. ●Item 0443-E-19 (MF)
OCLC 29539072

96-18339 **FR 1.63/19:P 83/993/REF.**

HMDA. MSA 6400, Portland, ME. Alphabetical cross reference by institution name.
v. Shipping list no.: 95-0407-M. Issue: 1993. ●Item 0443-E-19 (MF)
OCLC 29539081

96-18340 **FR 1.63/19:P 83/993/REPT.**

HMDA. MSA 6400, Portland, ME. Aggregate report.
v. Shipping list no.: 95-0407-M. Issue: 1993. ●Item 0443-E-19 (MF)
OCLC 29539091

FEDERAL TRADE COMMISSION
Washington, DC 20580

96-18341 **FT 1.8/2:L 45**

Offering layaways. — [1996?]
11 p. : Shipping list no.: 96-0363-P. ●Item 0535-A
OCLC 35595368

96-18342 **FT 1.32:D 35**

Fair debt collection. — [1994]
1 folded sheet (8 p.) ; — (Facts for consumers) Shipping list no.: 96-0356-P.
OCLC 35580330

GENERAL ACCOUNTING OFFICE
Washington, DC 20548

The first copy of a GAO report is free. Additional copies are $2 each. Order multiple copies from GAO, P.O. Box 6015, Gaithersburg, MD 20877, accompanied by a check or money order made payable to the Superintendent of Documents. Orders for 100 or more copies mailed to a single address are discounted 25 percent. Single copies may be ordered by mail, or by calling (202) 275-6241, or FAX: (301) 258-4060.

96-18343 **GA 1.5/A-2:B-258804**

[Protest of MSC contract award for target and other tugboat towing services]. — [1995]
7 p. ; Shipping list no.: 96-0512-M. ●Item 0546-D-01 (MF)
OCLC 35549956

96-18344 **GA 1.5/A-2:B-258831**

[Protest of FCS contract award for consulting and program support services]. — [1995]
8 p. ; Shipping list no.: 96-0512-M. ●Item 0546-D-01 (MF)
OCLC 35549877

96-18345 **GA 1.5/A-2:B-258851**

[Protest of Air Force contract award for roof replacement]. — [1995]
4 p. ; Shipping list no.: 96-0512-M. ●Item 0546-D-01 (MF)
OCLC 35549992

96-18346 **GA 1.5/A-2:B-258856**

[Protest of Air Force contract award for walk-in freezer]. — [1995]
4 p. ; Shipping list no.: 96-0512-M. ●Item 0546-D-01 (MF)
OCLC 35549894

96-18347 **GA 1.5/A-2:B-258876**

[Protest of Navy contract award for fence demolition and construction]. — [1995]
5 p. ; Shipping list no.: 96-0512-M. ●Item 0546-D-01 (MF)
OCLC 35597868

96-18348 **GA 1.5/A-2:B-258883**

[Protest of Army contract award for laboratory equipment maintenance services]. — [1995]
4 p. ; Shipping list no.: 96-0512-M. ●Item 0546-D-01 (MF)
OCLC 35596248

96-18349 **GA 1.5/A-2:B-258923**

[Protest of FAA failure to allow bid correction]. — [1995]
8 p. ; Shipping list no.: 96-0512-M. ●Item 0546-D-01 (MF)
OCLC 35577004

96-18350 **GA 1.5/A-2:B-258928**

[Protest of Commerce contract award for tape duplication system]. — [1995]
5 p. ; Shipping list no.: 96-0512-M. ●Item 0546-D-01 (MF)
OCLC 35577030

96-18351 **GA 1.5/A-2:B-258931**

[Protest of DOE contract award for support services]. — [1995]
9 p. ; Shipping list no.: 96-0512-M. ●Item 0546-D-01 (MF)
OCLC 35577166

96-18352 **GA 1.5/A-2:B-258942**

[Protest of USDA contract award for ADP support services]. — [1995]
5 p. ; Shipping list no.: 96-0512-M. ●Item 0546-D-01 (MF)
OCLC 35577204

96-18353 **GA 1.5/A-2:B-258944**

[Protest of Army contract award for remote target system equipment and support services]. — [1995]
5 p. ; Shipping list no.: 96-0512-M. ●Item 0546-D-01 (MF)
OCLC 35577243

96-18354 GA 1.5/2:T-AIMD/GGD-95-80
Paperwork Reduction Act. —[1995]
23 p. ;— (Testimony ; GAO/T-AIMD/GGD-95-80) Shipping list no.: 96-0516-M. ●Item 0546-D-01 (MF)
OCLC 35326400

96-18355 GA 1.5/2:T-AIMD-95-86
Tax systems modernization. —[1995]
13, [2] p. ;— (Testimony ; GAO/T-AIMD-95-86) Shipping list no.: 96-0516-M. ●Item 0546-D-01 (MF)
OCLC 35516222

96-18356 GA 1.5/2:T-AIMD-95-87
Weather service modernization. —[1995]
7, [2] p. ;— (Testimony ; GAO/T-AIMD-95-87) Shipping list no.: 96-0516-M. ●Item 0546-D-01 (MF)
OCLC 35325809

96-18357 GA 1.5/2:T-AIMD-95-88
District of Columbia. —[1995]
18, [2] p. :— (Testimony ; GAO/T-AIMD-95-88) Shipping list no.: 96-0516-M. ●Item 0546-D-01 (MF)
OCLC 35516446

96-18358 GA 1.5/2:T-AIMD-95-89
District of Columbia. —[1995]
13 leaves :— (Testimony ; GAO/T-AIMD-95-89) Shipping list no.: 96-0516-M. ●Item 0546-D-01 (MF)
OCLC 35516498

96-18359 GA 1.5/2:T-AIMD-96-47
Weather forecasting. —[1996]
6, [2] p. ;— (Testimony ; GAO/T-AIMD-96-47) Shipping list no.: 96-0475-M. ●Item 0546-D-01 (MF)
OCLC 35251051

96-18360 GA 1.5/2:T-GGD/AIMD-95-70
Customs service. —[1995]
14 p. ;— (Testimony ; GAO/T-GGD/AIMD-95-70) Shipping list no.: 96-0516-M. ●Item 0546-D-01 (MF)
OCLC 35326236

96-18361 GA 1.5/2:T-GGD/AIMD-96-88
Status of tax systems modernization, tax delinquencies, and the potential for return-free filing. —[1996]
22, [2] p. :— (Testimony ; GAO/T-GGD/AIMD-96-88) Shipping list no.: 96-0475-M. ●Item 0546-D-01 (MF)
OCLC 35296583

96-18362 GA 1.5/2:T-GGD-95-42
Tax system burden. —[1994]
10, [2] p. ;— (Testimony ; GAO/T-GGD-95-42) Shipping list no.: 96-0475-M. ●Item 0546-D-01 (MF)
OCLC 35296375

96-18363 GA 1.5/2:T-GGD-95-71
U.S. insular areas. —[1995]
61, [2] p. ;— (Testimony ; GAO/T-GGD-95-71) Shipping list no.: 96-0516-M. ●Item 0546-D-01 (MF)
OCLC 35521458

96-18364 GA 1.5/2:T-GGD-95-74
Tax administration. —[1995]
14, [2] p. :— (Testimony ; GAO/T-GGD-95-74) Shipping list no.: 96-0516-M. ●Item 0546-D-01 (MF)
OCLC 35521147

96-18365 GA 1.5/2:T-GGD-95-82
INS. —[1995]
10, [2] p. ;— (Testimony ; GAO/T-GGD-95-82) Shipping list no.: 96-0516-M. ●Item 0546-D-01 (MF)
OCLC 35521808

96-18366 GA 1.5/2:T-GGD-95-93
Postal Service. —[1995]
13, [6] leaves :— (Testimony ; GAO/T-GGD-95-93) Shipping list no.: 96-0516-M. ●Item 0546-D-01 (MF)
OCLC 35325953

96-18367 GA 1.5/2:T-GGD-95-94
Postal Service. —[1995]
9 p. :— (Testimony ; GAO/T-GGD-95-94) Shipping list no.: 96-0516-M. ●Item 0546-D-01 (MF)
OCLC 35325894

96-18368 GA 1.5/2:T-GGD-95-97
Tax administration. —[1995]
30, [1] p. :— (Testimony ; GAO/T-GGD-95-97) Shipping list no.: 96-0516-M. ●Item 0546-D-01 (MF)
OCLC 35521273

96-18369 GA 1.5/2:T-GGD-95-100
Public buildings. —[1995]
9, [1] p. ;— (Testimony ; GAO/T-GGD-95-100) Shipping list no.. 96-0516-M. ●Item 0546-D-01 (MF)
OCLC 35521082

96-18370 GA 1.5/2:T-GGD-95-104
International trade. —[1995]
16, [1] p. ;— (Testimony ; GAO/T-GGD-95-104) Shipping list no.: 96-0516-M. ●Item 0546-D-01 (MF)
OCLC 35549817

96-18371 GA 1.5/2:T-GGD-95-107
Credit unions. —[1995]
17 p. ;— (Testimony ; GAO/T-GGD-95-107) Shipping list no.: 96-0516-M. ●Item 0546-D-01 (MF)
OCLC 35522182

96-18372 GA 1.5/2:T-GGD-95-110
District of Columbia. —[1995]
7, [2] p. ;— (Testimony ; GAO/T-GGD-95-110) Shipping list no.: 96-0516-M. ●Item 0546-D-01 (MF)
OCLC 35516356

96-18373 GA 1.5/2:T-GGD-96-100
Tax system. —[1996]
13, [2] p. ;— (Testimony ; GAO/T-GGD-96-100) Shipping list no.: 96-0475-M. ●Item 0546-D-01 (MF)
OCLC 35300387

96-18374 GA 1.5/2:T-HEHS-95-43
Family child care. —[1994]
8, [2] p. :— (Testimony ; GAO/T-HEHS-95-43) Shipping list no.: 96-0516-M. ●Item 0546-D-01 (MF)
OCLC 35522348

96-18375 GA 1.5/2:T-HEHS-95-51
Welfare to work. —[1995]
8, [2] p. ;— (Testimony ; GAO/T-HEHS-95-51) Shipping list no.: 96-0516-M. ●Item 0546-D-01 (MF)
OCLC 35549595

96-18376 GA 1.5/2:T-HEHS-95-52
Charter schools. —[1995]
5 p. ;— (Testimony ; GAO/T-HEHS-95-52) Shipping list no.: 96-0516-M. ●Item 0546-D-01 (MF)
OCLC 35548221

96-18377 GA 1.5/2:T-HEHS-95-53
Multiple employment training programs. —[1995]
26, [2] p. :— (Testimony ; GAO/T-HEHS-95-53) Shipping list no.: 96-0516-M. ●Item 0546-D-01 (MF)
OCLC 35522552

96-18378 **GA 1.5/2:T-HEHS-95-55**
Department of Labor. — [1995]
15 p. : — (Testimony ; GAO/T-HEHS-95-55) Shipping list no.: 96-0516-M. ●Item 0546-D-01 (MF)
OCLC 35548432

96-18379 **GA 1.5/2:T-HEHS-95-56**
Department of Education. — [1995]
13, [2] p. ; — (Testimony ; GAO/T-HEHS-95-56) Shipping list no.: 96-0516-M. ●Item 0546-D-01 (MF)
OCLC 35326482

96-18380 **GA 1.5/2:T-HEHS-95-57**
Health and Human Services. — [1995]
16, [2] p. : — (Testimony ; GAO/T-HEHS-95-57) Shipping list no.: 96-0516-M. ●Item 0546-D-01 (MF)
OCLC 35326693

96-18381 **GA 1.5/2:T-HEHS-95-63**
Low-income families. — [1995]
13 p. : — (Testimony ; GAO/T-HEHS-95-63) Shipping list no.: 96-0516-M. ●Item 0546-D-01 (MF)
OCLC 35549332

96-18382 **GA 1.5/2:T-HEHS-95-67**
Supplemental security income. — [1995]
12, [2] p. : — (Testimony ; GAO/T-HEHS-95-67) Shipping list no.: 96-0516-M. ●Item 0546-D-01 (MF)
OCLC 35549000

96-18383 **GA 1.5/2:T-HEHS-95-69**
Child care. — [1995]
14, [2] p. : — (Testimony ; GAO/T-HEHS-95-69) Shipping list no.: 96-0516-M. ●Item 0546-D-01 (MF)
OCLC 35548709

96-18384 **GA 1.5/2:T-HEHS-95-70**
Multiple employment training programs. — [1995]
29, [4] p. : — (Testimony ; GAO/T-HEHS-95-70) Shipping list no.: 96-0516-M. ●Item 0546-D-01 (MF)
OCLC 35561491

96-18385 **GA 1.5/2:T-HEHS-95-75**
Medicare high spending growth calls for aggressive action. [microform] ; statement of William J. Scanlon, Associate Director, Health Financing and Policy Issues, Health, Education, and Human Services Division, before the Subcommittee on Health, Committee on Ways and Means, House of Representatives / United States General Accounting Office. — [1995]
10, [2] p. : — (Testimony ; GAO/T-HEHS-95-75) Shipping list no.: 96-0516-M. ●Item 0546-D-01 (MF)
OCLC 35561558

96-18386 **GA 1.5/2:T-HEHS-95-76**
Means-tested programs. — [1995]
33, [2] p. : — (Testimony ; GAO/T-HEHS-95-76) Shipping list no.: 96-0516-M. ●Item 0546-D-01 (MF)
OCLC 35570262

96-18387 **GA 1.5/2:T-HEHS-95-80**
Block grants. — [1995]
11 p. : — (Testimony ; GAO/T-HEHS-95-80) Shipping list no.: 96-0516-M. ●Item 0546-D-01 (MF)
OCLC 35522689

96-18388 **GA 1.5/2:T-HEHS-95-81**
Medicare opportunities are available to apply managed care strategies. [microform] : statement of Janet L. Shikles, Assistant Comptroller General, Health, Education, and Human Services Division, before the Subcommittee on Health, Committee on Ways and Means, House of Representatives / United States General Accounting Office. — [1995]
7, [4] p. : — (Testimony ; GAO/T-HEHS-95-81) Shipping list no.: 96-0516-M. ●Item 0546-D-01 (MF)
OCLC 35561399

96-18389 **GA 1.5/2:T-HEHS-95-91**
Ryan White Care Act of 1990. — [1995]
12 p. : — (Testimony ; GAO/T-HEHS-95-91) Shipping list no.: 96-0516-M. ●Item 0546-D-01 (MF)
OCLC 35569748

96-18390 **GA 1.5/2:T-HEHS-95-92**
Medicare Secondary Payer Program. — [1995]
7 p. ; — (Testimony ; GAO/T-HEHS-95-92) Shipping list no.: 96-0516-M. ●Item 0546-D-01 (MF)
OCLC 35570385

96-18391 **GA 1.5/2:T-HEHS-95-96**
Child care. — [1995]
12, [2] p. : — (Testimony ; GAO/T-HEHS-95-96) Shipping list no.: 96-0516-M. ●Item 0546-D-01 (MF)
OCLC 35561297

96-18392 **GA 1.5/2:T-HEHS-95-97**
Social Security. — [1995]
15, [2] p. : — (Testimony ; GAO/T-HEHS-95-97) Shipping list no.: 96-0516-M. ●Item 0546-D-01 (MF)
OCLC 35570006

96-18393 **GA 1.5/2:T-HEHS-96-99**
VA health care. — [1996]
24, [2] p. : — (Testimony ; GAO/T-HEHS-96-99) Shipping list no.: 96-0475-M. ●Item 0546-D-01 (MF)
OCLC 35296423

96-18394 **GA 1.5/2:T-HEHS-96-102**
Scientific research. — [1996]
9, [2] p. ; — (Testimony ; GAO/T-HEHS-96-102) Shipping list no.: 96-0475-M. ●Item 0546-D-01 (MF)
OCLC 35251027

96-18395 **GA 1.5/2:T-HEHS-96-107**
VA health care. — [1996]
44, [2] p. : — (Testimony ; GAO/T-HEHS-96-107) Shipping list no.: 96-0475-M. ●Item 0546-D-01 (MF)
OCLC 35300215

96-18396 **GA 1.5/2:T-HEHS-96-114**
Prescription drugs and the elderly. — [1995]
6, [2] p. ; — (Testimony ; GAO/T-HEHS-96-14) Shipping list no.: 96-0475-M. ●Item 0546-D-01 (MF)
OCLC 35250949

96-18397 **GA 1.5/2:T-NSIAD-95-83**
Future years defense program. — [1995]
9 p. ; — (Testimony ; GAO/T-NSIAD-95-83) Shipping list no.: 96-0516-M. ●Item 0546-D-01 (MF)
OCLC 35571105

96-18398 **GA 1.5/2:T-NSIAD-95-107**
Military bases. — [1995]
14, [2] p. ; — (Testimony ; GAO/T-NSIAD-95-107) Shipping list no.: 96-0516-M. ●Item 0546-D-01 (MF)
OCLC 35326624

96-18399 GA 1.5/2:T-NSIAD-96-78
Former Soviet Union. — [1995]
6, 7, [2] p. ; — (Testimony ; GAO/T-NSIAD-96-78) Shipping list no.: 96-0475-M. ●Item 0546-D-01 (MF)
OCLC 35250891

96-18400 GA 1.5/2:T-NSIAD-96-122
International trade. — [1996]
15, [2] p. ; — (Testimony ; GAO/T-NSIAD-96-122) Shipping list no.: 96-0475-M. ●Item 0546-D-01 (MF)
OCLC 35296320

96-18401 GA 1.5/2:T-NSIAD-96-123
Chemical and biological defense. — [1996]
9, [2] p. ; — (Testimony ; GAO/T-NSIAD-96-123) Shipping list no.: 96-0475-M. ●Item 0546-D-01 (MF)
OCLC 35296278

96-18402 GA 1.5/2:T-OCG-95-2
Government reform. — [1995]
20, [2] p. ; — (Testimony ; GAO/T-OCG-95-2) Shipping list no.: 96-0516-M. ●Item 0546-D-01 (MF)
OCLC 35550178

96-18403 GA 1.5/2:T-OCG-95-3
Fiscal year 1996 budget estimates for the General Accounting Office. — [1995]
12 p. ; — (Testimony ; GAO/T-OCG-95-3) Shipping list no.: 96-0516-M. ●Item 0546-D-01 (MF)
OCLC 35579365

96-18404 GA 1.5/2:T-OGC-95-16
Procurement reform. — [1995]
13 p. ; — (Testimony ; GAO/T-OGC-95-16) Shipping list no.: 96-0516-M. ●Item 0546-D-01 (MF)
OCLC 35550006

96-18405 GA 1.5/2:T-OSI-96-1
Small Business Administration. — [1995]
5, [2] p. ; — (Testimony ; GAO/T-OSI-96-1) Shipping list no.: 96-0475-M. ●Item 0546-D-01 (MF)
OCLC 35296186

96-18406 GA 1.5/2:T-PEMD-95-11
Medicare Part B. — [1994]
9, [2] p. ; — (Testimony ; GAO/T-PEMD-95-11) Shipping list no.: 96-0516-M. ●Item 0546-D-01 (MF)
OCLC 35579400

96-18407 GA 1.5/2:T-PEMD-95-17
Cholesterol measurement. — [1995]
15 p. ; — (Testimony ; GAO/T-PEMD-95-17) Shipping list no.: 96-0516-M. ●Item 0546-D-01 (MF)
OCLC 35326043

96-18408 GA 1.5/2:T-RCED-95-83
Department of Transportation. — [1995]
3, [2] p. ; — (Testimony ; GAO/T-RCED-95-83) Shipping list no.: 96-0516-M. ●Item 0546-D-01 (MF)
OCLC 35326109

96-18409 GA 1.5/2:T-RCED-95-85
Department of Energy. — [1995]
8, [2] p. ; — (Testimony ; GAO/T-RCED-95-85) Shipping list no.: 96-0516-M. ●Item 0546-D-01 (MF)
OCLC 35326160

96-18410 GA 1.5/2:T-RCED-95-86
Housing and Urban Development. — [1995]
11, [2] p. ; — (Testimony ; GAO/T-RCED-95-86) Shipping list no.: 96-0516-M. ●Item 0546-D-01 (MF)
OCLC 35579496

96-18411 GA 1.5/2:T-RCED-95-89
Housing and Urban Development. — [1995]
11, [2] p. ; — (Testimony ; GAO/T-RCED-95-89) Shipping list no.: 96-0516-M. ●Item 0546-D-01 (MF)
OCLC 35590371

96-18412 GA 1.5/2:T-RCED-95-90
Amtrak. — [1995]
6, [2] p. ; — (Testimony ; GAO/T-RCED-95-90) Shipping list no.: 96-0516-M. ●Item 0546-D-01 (MF)
OCLC 35561781

96-18413 GA 1.5/2:T-RCED-95-94
Food assistance. — [1995]
17 p. : — (Testimony ; GAO/T-RCED-95-94) Shipping list no.: 96-0516-M. ●Item 0546-D-01 (MF)
OCLC 35568811

96-18414 GA 1.5/2:T-RCED-95-98
Amtrak. — [1995]
15 p. : — (Testimony ; GAO/T-RCED-95-98) Shipping list no.: 96-0516-M. ●Item 0546-D-01 (MF)
OCLC 35561865

96-18415 GA 1.5/2:T-RCED-95-101
National Park Service. — [1995]
9, [2] p. ; — (Testimony ; GAO/T-RCED-95-101) Shipping list no.: 96-0516-M. ●Item 0546-D-01 (MF)
OCLC 35561686

96-18416 GA 1.5/2:T-RCED-95-103
Surface transportation. — [1995]
24, [1] p. : — (Testimony ; GAO/T-RCED-95-103) Shipping list no.: 96-0516-M. ●Item 0546-D-01 (MF)
OCLC 35561939

96-18417 GA 1.5/2:T-RCED-95-105
Department of Energy. — [1995]
10, [2] p. : — (Testimony ; GAO/T-RCED-95-105) Shipping list no.: 96-0516-M. ●Item 0546-D-01 (MF)
OCLC 35568749

96-18418 GA 1.5/2:T-RCED-95-108
Housing and Urban Development. — [1995]
13 p. ; — (Testimony ; GAO/T-RCED-95-108) Shipping list no.: 96-0516-M. ●Item 0546-D-01 (MF)
OCLC 35579586

96-18419 GA 1.5/2:T-RCED-95-111
Interstate Commerce Commission. — [1995]
16 p. ; — (Testimony ; GAO/T-RCED-95-111) Shipping list no.: 96-0516-M. ●Item 0546-D-01 (MF)
OCLC 35579791

96-18420 GA 1.5/2:T-RCED-95-112
Housing and Urban Development. — [1995]
12, [2] p. : — (Testimony ; GAO/T-RCED-95-112) Shipping list no.: 96-0516-M. ●Item 0546-D-01 (MF)
OCLC 35579239

96-18421 GA 1.5/2:T-RCED-95-114
Air traffic control. — [1995]
23 p. : — (Testimony ; GAO/T-RCED-95-114) Shipping list no.: 96-0516-M. ●Item 0546-D-01 (MF)
OCLC 35568624

96-18422 GA 1.5/2:T-RCED-95-116
Uranium enrichment. — [1995]
5, [2] p. ; — (Testimony ; GAO/T-RCED-95-116) Shipping list no.: 96-0516-M. ●Item 0546-D-01 (MF)
OCLC 35568685

96-18423 GA 1.5/2:T-RCED-95-117
Federal lands. — [1995]
8, [2] p. : — (Testimony ; GAO/T-RCED-95-117) Shipping list no.: 96-0516-M. ●Item 0546-D-01 (MF)
OCLC 35579298

96-18424 GA 1.5/2:T-RCED-95-119
Interstate Commerce Commission. — [1995]
17 p. ,— (Testimony ; GAO/T-RCED-95-119) Shipping list no.: 96-0516-M. ●Item 0546-D-01 (MF)
OCLC 35579731

96-18425 GA 1.5/2:T-RCED-95-120
Nuclear weapons complex. — [1995]
15 p. ;— (Testimony ; GAO/T-RCED-95-120) Shipping list no.: 96-0516-M. ●Item 0546-D-01 (MF)
OCLC 35579001

96-18426 GA 1.5/2:T-RCED-95-275
Public housing. — [1995]
7, [2] p. ;— (Testimony ; GAO/T-RCED-95-275) Shipping list no.: 96-0475-M. ●Item 0546-D-01 (MF)
OCLC 35300047

96-18427 GA 1.5/2:T-RCED-96-22
Housing and Urban Development. — [1995]
13, [2] p. : — (Testimony ; GAO/T-RCED-96-22) Shipping list no.: 96-0475-M. ●Item 0546-D-01 (MF)
OCLC 35515386

96-18428 GA 1.5/2:T-RCED-96-32
International aviation. — [1996]
17, [2] p. ;— (Testimony ; GAO/T-RCED-96-32) Shipping list no.: 96-0475-M. ●Item 0546-D-01 (MF)
OCLC 35515425

96-18429 GA 1.5/2:T-RCED-96-45
Superfund. — [1995]
9, [2] p. ;— (Testimony ; GAO/T-RCED-96-45) Shipping list no.: 96-0475-M. ●Item 0546-D-01 (MF)
OCLC 35515576

96-18430 GA 1.5/2:T-RCED-96-82
Airport privatization. — [1996]
12, [2] p. ;— (Testimony ; GAO/T-RCED-96-82) Shipping list no.: 96-0475-M. ●Item 0546-D-01 (MF)
OCLC 35515492

96-18431 GA 1.5/2:T-RCED-96-85
Uranium mill tailings. — [1996]
7, [2] p. ;— (Testimony ; GAO/T-RCED-96-85) Shipping list no.: 96-0475-M. ●Item 0546-D-01 (MF)
OCLC 35515684

96-18432 GA 1.5/2:T-RCED-96-99
Health and safety. — [1996]
13, [2] p. ;— (Testimony ; GAO/T-RCED-96-99) Shipping list no.: 96-0475-M. ●Item 0546-D-01 (MF)
OCLC 35515804

96-18433 GA 1.5/2:T-RCED-96-107
Environmental protection. — [1996]
5, [2] p. ;— (Testimony ; GAO/T-RCED-96-107) Shipping list no.: 96-0475-M. ●Item 0546-D-01 (MF)
OCLC 35515884

96-18434 GA 1.5/2:T-RCED-96-111
Forest Service. — [1996]
10, [2] p. ;— (Testimony ; GAO/T-RCED-96-111) Shipping list no.: 96-0475-M. ●Item 0546-D-01 (MF)
OCLC 35516093

96-18435 GA 1.5/2:T-RCED-96-114
Railroad safety. — [1996]
13, [2] p. : — (Testimony ; GAO/T-RCED-96-114) Shipping list no.: 96-0495-M. ●Item 0546-D-01 (MF)
OCLC 35590570

96-18436 GA 1.13:AIMD-95-20
Department of State IRM. — [1994]
28 p. ; Shipping list no.: 96-0498-M. ●Item 0546-D (MF)
OCLC 35326015

96-18437 GA 1.13:AIMD-95-21
Hospital costs. — [1994]
51 p. : Shipping list no.: 96-0498-M. ●Item 0546-D (MF)
OCLC 35326025

96-18438 GA 1.13:AIMD-95-22
Financial markets. — [1994]
14 p. ; Shipping list no.: 96-0498-M. ●Item 0546-D (MF)
OCLC 35326035

96-18439 GA 1.13:AIMD-95-23
Information superhighway. — [1995]
84 p. : Shipping list no.: 96-0498-M. ●Item 0546-D (MF)
OCLC 35326048

96-18440 GA 1.13:AIMD-95-24
Weather forecasting. — [1994]
18 p. ; Shipping list no.: 96-0498-M. ●Item 0546-D (MF)
OCLC 35326054

96-18441 GA 1.13:AIMD-95-27
Aviation safety. — [1995]
30 p. ; Shipping list no.: 96-0498-M. ●Item 0546-D (MF)
OCLC 35328155

96-18442 GA 1.13:AIMD-95-28
National Test Facility. — [1994]
10 p. ; Shipping list no.: 96-0498-M. ●Item 0546-D (MF)
OCLC 35328161

96-18443 GA 1.13:AIMD-95-30
Deficit reduction. — [1994]
216 p. : Shipping list no.: 96-0498-M. ●Item 0546-D (MF)
OCLC 35328172

96-18444 GA 1.13:AIMD-95-35 R
Stockpile Fund. — [1994]
6 leaves ; Shipping list no.: 96-0498-M. ●Item 0546-D (MF)
OCLC 35328208

96-18445 GA 1.13:AIMD-95-62 R
Post-FTS 2000 strategy. — [1994]
4 p. ; Shipping list no.: 96-0498-M. ●Item 0546-D (MF)
OCLC 35328242

96-18446 GA 1.13:AIMD-95-66
Budget issues. — [1995]
17 p. ; Shipping list no.: 96-0498-M. ●Item 0546-D (MF)
OCLC 35328277

96-18447 GA 1.13:AIMD-95-67 R
Reengineering. — [1995]
8 p. ; Shipping list no.: 96-0498-M. ●Item 0546-D (MF)
OCLC 35328304

96-18448 GA 1.13:AIMD-95-68 R
Title 7 - vendor's invoice. — [1995]
5 leaves ; Shipping list no.: 96-0498-M. ●Item 0546-D (MF)
OCLC 35328313

96-18449 **GA 1.13:AIMD-95-71 R**
Employees' travel claims. — [1995]
9 p. ; Shipping list no.: 96-0498-M. ●Item 0546-D (MF)
OCLC 35328321

96-18450 **GA 1.13:AIMD-95-74 R**
Air Force automated travel system. — [1995]
12 p. ; Shipping list no.: 96-0498-M. ●Item 0546-D (MF)
OCLC 35562418

96-18451 **GA 1.13:AIMD-96-39**
Medical ADP systems. — [1996]
24 p. : Shipping list no.: 96-0479-M. ●Item 0546-D (MF)
OCLC 35250524

96-18452 **GA 1.13:AIMD-96-51 R**
State bank reconciliations. — [1996]
5 p. ; Shipping list no.: 96-0479-M. ●Item 0546-D (MF)
OCLC 35329551

96-18453 **GA 1.13:AIMD-96-54**
Defense Business Operations Fund. — [1996]
32 p. ; Shipping list no.: 96-0479-M. ●Item 0546-D (MF)
OCLC 35300316

96-18454 **GA 1.13:GGD-95-8**
Tax administration. — [1994]
35 p. : Shipping list no.: 96-0498-M. ●Item 0546-D (MF)
OCLC 35326060

96-18455 **GA 1.13:GGD-95-18**
Federal motor vehicles. — [1994]
36 p. ; Shipping list no.: 96-0498-M. ●Item 0546-D (MF)
OCLC 35326070

96-18456 **GA 1.13:GGD-95-22**
Managing for results. — [1994]
28 p. ; Shipping list no.: 96-0498-M. ●Item 0546-D (MF)
OCLC 35326079

96-18457 **GA 1.13:GGD-95-28 FS**
Discrimination complaints. — [1995]
6 p. ; Shipping list no.: 96-0498-M. ●Item 0546-D (MF)
OCLC 35326090

96-18458 **GA 1.13:GGD-95-30**
Border control. — [1994]
28 p. Shipping list no.: 96-0498-M. ●Item 0546-D (MF)
OCLC 35326098

96-18459 **GA 1.13:GGD-95-35**
Interstate banking. — [1994]
115 p. : Shipping list no.: 96-0498-M. ●Item 0546-D (MF)
OCLC 35326107

96-18460 **GA 1.13:GGD-95-36 FS**
Bankruptcy professional fees. — [1995]
46 p. : Shipping list no.: 96-0498-M. ●Item 0546-D (MF)
OCLC 35326112

96-18461 **GA 1.13:GGD-95-38**
Bank regulatory structure. The United Kingdom. — [1994]
59 p. : Shipping list no.: 96-0498-M. ●Item 0546-D (MF)
OCLC 35326122

96-18462 **GA 1.13:GGD-95-39**
Tax compliance. — [1994]
26 p. ; Shipping list no.: 96-0498-M. ●Item 0546-D (MF)
OCLC 35326128

96-18463 **GA 1.13:GGD-95-40**
INS fingerprinting of aliens. — [1994]
12 p. ; Shipping list no.: 96-0498-M. ●Item 0546-D (MF)
OCLC 35326134

96-18464 **GA 1.13:GGD-95-48**
Federal office space. — [1995]
76 p. : Shipping list no.: 96-0498-M. ●Item 0546-D (MF)
OCLC 35326147

96-18465 **GA 1.13:GGD-95-50**
Security protection. — [1994]
20 p. ; Shipping list no.: 96-0498-M. ●Item 0546-D (MF)
OCLC 35326151

96-18466 **GA 1.13:GGD-95-52 R**
Controlled substance quotas. — [1995]
13 p. : Shipping list no.: 96-0498-M. ●Item 0546-D (MF)
OCLC 35326155

96-18467 **GA 1.13:GGD-95-53 R**
Management of Census activities. — [1994]
9 leaves ; Shipping list no.: 96-0498-M. ●Item 0546-D (MF)
OCLC 35326180

96-18468 **GA 1.13:GGD-95-55 R**
Legislative branch reductions. — [1994]
40 p. ; Shipping list no.: 96-0498-M. ●Item 0546-D (MF)
OCLC 35326317

96-18469 **GA 1.13:GGD-95-61**
U.S.-China trade. — [1995]
68 p. : Shipping list no.: 96-0498-M. ●Item 0546-D (MF)
OCLC 35326326

96-18470 **GA 1.13:GGD-95-63**
National Consumer Cooperative Bank. — [1995]
40 p. ; Shipping list no.: 96-0498-M. ●Item 0546-D (MF)
OCLC 35326340

96-18471 **GA 1.13:GGD-95-72 R**
Security protection. — [1995]
5 p. ; Shipping list no.: 96-0498-M. ●Item 0546-D (MF)
OCLC 35326363

96-18472 **GA 1.13:GGD-95-77**
D.C. area mail delivery service. — [1995]
59 p. : Shipping list no.: 96-0498-M. ●Item 0546-D (MF)
OCLC 35326389

96-18473 **GA 1.13:GGD-95-89 BR**
Postal Service. — [1995]
56 p. : Shipping list no.: 96-0498-M. ●Item 0546-D (MF)
OCLC 35326399

96-18474 **GA 1.13:GGD-95-103 R**
Senior foreign service. — [1995]
3 p. ; Shipping list no.: 96-0498-M. ●Item 0546-D (MF)
OCLC 35326416

96-18475 **GA 1.13:GGD-96-4**
Community policing. — [1995]
22 p. ; Shipping list no.: 96-0479-M. ●Item 0546-D (MF)
OCLC 35250732

96-18476 **GA 1.13:GGD-96-7 R**
Lincoln NE building. — [1996]
13 p. ; Shipping list no.: 96-0479-M. ●Item 0546-D (MF)
OCLC 35326468

96-18477 **GA 1.13:GGD-96-9**
Smithsonian Institution. — [1995]
55 p. ; Shipping list no.: 96-0479-M. ●Item 0546-D (MF)
OCLC 35250594

96-18478 **GA 1.13:GGD-96-16 R**
Personnel practices of the Capitol Police. — [1996]
19 p. ; Shipping list no.: 96-0479-M. ●Item 0546-D (MF)
OCLC 35326483

96-18479 **GA 1.13:GGD-96-80 R**
Workforce profile at SSA Baltimore. — [1996]
21 p. ; Shipping list no.: 96-0479-M. ●Item 0546-D (MF)
OCLC 35326492

96-18480 **GA 1.13:GGD-96-81 R**
Customs' reorganization. — [1996]
4 p. ; Shipping list no.: 96-0479-M. ●Item 0546-D (MF)
OCLC 35326501

96-18481 **GA 1.13:GGD-96-83 R**
USGS and OPM RIFs. — [1996]
18 p. ; Shipping list no.: 96-0479-M. ●Item 0546-D (MF)
OCLC 35326510

96-18482 **GA 1.13:GGD-96-89**
Tax administration. — [1996]
17 p. ; Shipping list no.: 96-0479-M. ●Item 0546-D (MF)
OCLC 35250821

96-18483 **GA 1.13:GGD-96-96 R**
IRS efforts to control fraud in 1995. — [1996]
16 p. ; Shipping list no.: 96-0479-M. ●Item 0546-D (MF)
OCLC 35326522

96-18484 **GA 1.13:GGD-96-98 R**
FNMA and FHLMC. — [1996]
32 p. ; Shipping list no.: 96-0479-M. ●Item 0546-D (MF)
OCLC 35326532

96-18485 **GA 1.13:HEHS-95-6**
VA health care. — [1994]
29 p. : Shipping list no.: 96-0498-M. ●Item 0546-D (MF)
OCLC 35326539

96-18486 **GA 1.13:HEHS-95-8**
Early childhood programs. — [1994]
61 p. : Shipping list no.: 96-0498-M. ●Item 0546-D (MF)
OCLC 35326547

96-18487 **GA 1.13:HEHS-95-14**
Veterans' health care. — [1994]
40 p. : Shipping list no.: 96-0498-M. ●Item 0546-D (MF)
OCLC 35326565

96-18488 **GA 1.13:HEHS-95-19**
VA health care. — [1994]
50 p. ; Shipping list no.: 96-0498-M. ●Item 0546-D (MF)
OCLC 35326573

96-18489 **GA 1.13:HEHS-95-20**
Child care. — [1994]
31 p. : Shipping list no.: 96-0498-M. ●Item 0546-D (MF)
OCLC 35326579

96-18490 **GA 1.13:HEHS-95-24**
Child support enforcement. — [1994]
116 p. : Shipping list no.: 96-0498-M. ●Item 0546-D (MF)
OCLC 35326584

96-18491 **GA 1.13:HEHS-95-25**
Veterans' benefits. — [1995]
30 p. ; Shipping list no.: 96-0498-M. ●Item 0546-D (MF)
OCLC 35326589

96-18492 **GA 1.13:HEHS-95-27**
German health reforms. — [1994]
25 p. : Shipping list no.: 96-0498-M. ●Item 0546-D (MF)
OCLC 35326596

96-18493 **GA 1.13:HEHS-95-28**
Welfare to work. — [1994]
41 p. : Shipping list no.: 96-0498-M. ●Item 0546-D (MF)
OCLC 35326600

96-18494 **GA 1.13:HEHS-95-31**
Dislocated workers. — [1994]
14 p. : Shipping list no.: 96-0498-M. ●Item 0546-D (MF)
OCLC 35326609

96-18495 **GA 1.13:HEHS-95-34 R**
Biotech R&D, reform, and market change. — [1995]
13 p. : Shipping list no.: 96-0498-M. ●Item 0546-D (MF)
OCLC 35326625

96-18496 **GA 1.13:HEHS-95-35**
Health care. — [1994]
51 p. : Shipping list no.: 96-0498-M. ●Item 0546-D (MF)
OCLC 35326635

96-18497 **GA 1.13:HEHS-95-36**
Child care. — [1994]
30 p. : Shipping list no.: 96-0500-M. ●Item 0546-D (MF)
OCLC 35392885

96-18498 **GA 1.13:HEHS-95-38 R**
SSA services to employers. — [1994]
7 p. ; Shipping list no.: 96-0500-M. ●Item 0546-D (MF)
OCLC 35392895

96-18499 **GA 1.13:HEHS-95-40**
District pensions. — [1994]
39 p. : Shipping list no.: 96-0500-M. ●Item 0546-D (MF)
OCLC 35392917

96-18500 **GA 1.13:HEHS-95-42**
Charter schools. — [1995]
47 p. : Shipping list no.: 96-0500-M. ●Item 0546-D (MF)
OCLC 35392936

96-18501 **GA 1.13:HEHS-95-47**
Early childhood programs. — [1994]
32 p. : Shipping list no.: 96-0500-M. ●Item 0546-D (MF)
OCLC 35392944

96-18502 **GA 1.13:HEHS-95-49**
Ryan White Care Act. — [1995]
25 p. : Shipping list no.: 96-0500-M. ●Item 0546-D (MF)
OCLC 35392953

96-18503 **GA 1.13:HEHS-95-58**
Welfare reform. — [1995]
23 p. : Shipping list no.: 96-0500-M. ●Item 0546-D (MF)
OCLC 35392972

96-18504 **GA 1.13:HEHS-95-59**
Social Security Administration. — [1995]
20 p. : Shipping list no.: 96-0500-M. ●Item 0546-D (MF)
OCLC 35393003

96-18505 **GA 1.13:HEHS-95-60 R**
Multiple youth programs. —[1995]
53 p. ; Shipping list no.: 96-0500-M. ●*Item 0546-D (MF)*
OCLC 35393014

96-18506 **GA 1.13:HEHS-95-61**
School facilities. —[1995]
65 p. : Shipping list no.: 96-0500-M. ●Item 0546-D (MF)
OCLC 35393022

96-18507 **GA 1.13:HEHS-95-64**
Guaranteed student loans. —[1996]
15 p. : Shipping list no.: 96-0500-M. ●Item 0546-D-01 (MF)
OCLC 35590782

96-18508 **GA 1.13:HEHS-95-71 FS**
Multiple teacher training programs. —*[1995]*
35 p. : Shipping list no.: 96-0500-M. ●Item 0546-D (MF)
OCLC 35594932

96-18509 **GA 1.13:HEHS-95-74**
Block grants. —[1995]
55 p. : Shipping list no.: 96-0500-M. ●Item 0546-D (MF)
OCLC 35595162

96-18510 **GA 1.13:NSIAD-94-34**
Reengineering organizations. —[1994]
20 p. ; Shipping list no.: 96-0500-M. ●Item 0546-D (MF)
OCLC 35594524

96-18511 **GA 1.13:NSIAD-95-26**
C-17 aircraft. —[1995]
50 p. : Shipping list no.: 96-0500-M. ●Item 0546-D (MF)
OCLC 35594321

96-18512 **GA 1.13:NSIAD-95-33**
Space station. —[1994]
27 p. : Shipping list no.: 96-0500-M. ●*Item 0546-D (MF)*
OCLC 35593632

96-18513 **GA 1.13:NSIAD-95-39**
Honduras. —[1995]
23 p. ; Shipping list no.: 96-0500-M. ●*Item 0546-D (MF)*
OCLC 35593335

96-18514 **GA 1.13:NSIAD-95-40**
NASA procurement. —[1994]
12 p. : Shipping list no.: 96-0500-M. ●*Item 0546-D (MF)*
OCLC 35593282

96-18515 **GA 1.13:NSIAD-95-41**
Overhead costs. —[1994]
10 p. ; Shipping list no.: 96-0500-M. ●*Item 0546-D (MF)*
OCLC 35593227

96-18516 **GA 1.13:NSIAD-95-153**
Combat identification systems. —[1995]
35 p. : Shipping list no.: 96-0494-M. ●*Item 0546-D (MF)*
OCLC 35447382

96-18517 **GA 1.13:NSIAD-96-96**
DOD bulk fuel. —[1996]
12 p. ; Shipping list no.: 96-0483-M. ●*Item 0546-D (MF)*
OCLC 35250451

96-18518 **GA 1.13:NSIAD-96-100**
M1 tanks. —[1996]
13 p. ; Shipping list no.: 96-0483-M. ●*Item 0546-D (MF)*
OCLC 35250395

96-18519 **GA 1.13:NSIAD-96-106**
Acquisition reform. —[1996]
13 p. ; Shipping list no.: 96-0494-M. ●*Item 0546-D (MF)*
OCLC 35454657

96-18520 **GA 1.13:NSIAD-96-109 R**
Electronic warfare. —[1996]
2 p. ; Shipping list no.: 96-0494-M. ●Item 0546-D (MF)
OCLC 35549868

96-18521 **GA 1.13:NSIAD-96-120 BR**
Bosnia, costs are uncertain but seem likely to exceed DOD's estimate. —[1996]
34 p. ; Shipping list no.: 96-0494-M. ●*Item 0546-D (MF)*
OCLC 35516405

96-18522 **GA 1.13:NSIAD-96-121 BR**
Contingency operations. —[1996]
36 p. : Shipping list no.: 96-0494-M. ●*Item 0546-D (MF)*
OCLC 35454784

96-18523 **GA 1.13:NSIAD-96-125**
Military airlift. —[1996]
6 p. ; Shipping list no.: 96-0494-M. ●Item 0546-D (MF)
OCLC 35454167

96-18524 **GA 1.13:NSIAD-96-128**
Combat air power. —[1996]
16 p. ; Shipping list no.: 96-0494-M. ●Item 0546-D (MF)
OCLC 35452865

96-18525 **GA 1.13:NSIAD-96-131**
Defense infrastructure. —[1996]
48 p. : Shipping list no.: 96-0494-M. ●Item 0546-D (MF)
OCLC 35452636

96-18526 **GA 1.13:NSIAD-96-132 R**
National export strategy. —[1996]
5 p. ; Shipping list no.: 96-0494-M. ●Item 0546-D (MF)
OCLC 35452453

96-18527 **GA 1.13:NSIAD-96-143 BR**
Civilian downsizing. —[1996]
40 p. : Shipping list no.: 96-0494-M. ●Item 0546-D (MF)
OCLC 35448654

96-18528 **GA 1.13:OSI-95-20**
Electronic benefits transfer. —[1995]
30 p. : Shipping list no.: 96-0494-M. ●*Item 0546-D (MF)*
OCLC 35446298

96-18529 **GA 1.13:OSI-96-3**
Small Business Administration. —[1996]
32 p. ; Shipping list no.: 96-0494-M. ●*Item 0546-D (MF)*
OCLC 35445417

96-18530 **GA 1.13:PEMD-96-4**
Medicaid long-term care. —[1996]
14 p. ; Shipping list no.: 96-0494-M. ●*Item 0546-D (MF)*
OCLC 35448555

96-18531 **GA 1.13:RCED-96-23**
Water pollution. —[1996]
23 p. : Shipping list no.: 96-0494-M. ●*Item 0546-D (MF)*
OCLC 35444882

96-18532 **GA 1.13:RCED-96-50**
Mortgage financing. —[1996]
48 p. : Shipping list no.: 96-0494-M. ●Item 0546-D (MF)
OCLC 35516123

96-18533 **GA 1.13:RCED-96-52**

Property disposition. — [1996]
10 p. : Shipping list no.: 96-0494-M. ●Item 0546-D (MF)
OCLC 35516157

96-18534 **GA 1.13:RCED-96-57**

DOE management. — [1996]
48 p. : Shipping list no.: 96-0494-M. ●Item 0546-D (MF)
OCLC 35516237

96-18535 **GA 1.13:RCED-96-63**

Air pollution. — [1996]
29 p. ; Shipping list no.: 96-0494-M. ●Item 0546-D (MF)
OCLC 35550730

96-18536 **GA 1.13:RCED-96-68**

Telecommunications, initiatives taken by three states to promote increased access and investment. — [1996]
50 p. : Shipping list no.: 96-0494-M. ●Item 0546-D (MF)
OCLC 35552651

96-18537 **GA 1.13:RCED-96-69 R**

Energy's financial resources and workforce. — [1996]
22 p. : Shipping list no.: 96-0494-M. ●Item 0546-D (MF)
OCLC 35572650

96-18538 **GA 1.13:RCED-96-70 FS**

Superfund, how states establish and apply environmental standards when cleaning up sites. — [1996]
26 p. ; Shipping list no.: 96-0494-M. ●Item 0546-D (MF)
OCLC 35572752

96-18539 **GA 1.13:RCED-96-72**

Nuclear waste. — [1996]
35 p. ; Shipping list no.: 96-0494-M. ●Item 0546-D (MF)
OCLC 35589124

96-18540 **GA 1.13:RCED-96-75**

Superfund, number of potentially responsible parties at Superfund sites is difficult to determine. — [1996]
10 p. : Shipping list no.: 96-0494-M. ●Item 0546-D (MF)
OCLC 35588868

96-18541 **GA 1.13:RCED-96-79**

Airline deregulation. — [1996]
84 p. : Shipping list no.: 96-0494-M. ●Item 0546-D (MF)
OCLC 35588759

96-18542 **GA 1.13:RCED-96-80**

Emergency disaster farm loans. — [1996]
36 p. : Shipping list no.: 96-0494-M. ●Item 0546-D (MF)
OCLC 35588197

96-18543 **GA 1.13:RCED-96-81**

Food safety. — [1996]
21 p. ; Shipping list no.: 96-0494-M. ●Item 0546-D (MF)
OCLC 35588056

96-18544 **GA 1.13:RCED-96-92**

Agricultural research. — [1996]
92 p. : Shipping list no.: 96-0494-M. ●Item 0546-D (MF)
OCLC 35572997

96-18545 **GA 1.13:RCED-96-95 R**

Follow-up on contracting issues at Denver International Airport. — [1996]
11 p. ; Shipping list no.: 96-0494-M. ●Item 0546-D (MF)
OCLC 35550118

96-18546 **GA 1.13:RCED-96-97 R**

Electronic Benefits Transfer Task Force. — [1996]
37 p. ; Shipping list no.: 96-0494-M. ●Item 0546-D (MF)
OCLC 35550247

96-18547 **GA 1.13:RCED-96-102 R**

USDA's payments through county offices. — [1996]
11 p. : Shipping list no.: 96-0494-M. ●Item 0546-D (MF)
OCLC 35548838

96-18548 **GA 1.13:RCED-96-103**

Economic development. — [1996]
32 p. ; Shipping list no.: 96-0494-M. ●Item 0546-D (MF)
OCLC 35548747

96-18549 **GA 1.13:RCED-96-106 R**

Impact on states of capping Superfund sites. — [1996]
9 p. ; Shipping list no.: 96-0494-M. ●Item 0546-D (MF)
OCLC 35549104

96-18550 **GA 1.13:RCED-96-119 R**

Tank safety compliance. — [1996]
21 p. ; Shipping list no.: 96-0494-M. ●Item 0546-D (MF)
OCLC 35549046

96-18551 **GA 1.13:RCED-96-120 R**

DOE's Success Stories report. — [1996]
13 p. ; Shipping list no.: 96-0494-M. ●Item 0546-D (MF)
OCLC 35550225

96-18552 **GA 1.13:RCED-96-122 R**

Tongass National Forest timber volumes. — [1996]
14 p. ; Shipping list no.: 96-0494-M. ●Item 0546-D (MF)
OCLC 35548555

96-18553 **GA 1.13:RCED-96-130**

Airport and Airway Trust Fund. — [1996]
10 p. : Shipping list no.: 96-0494-M. ●Item 0546-D (MF)
OCLC 35550054

96-18554 **GA 1.13:RCED-96-134 R**

A superfund tool for more efficient cleanups. — [1996]
20 p. : Shipping list no.: 96-0494-M. ●Item 0546-D (MF)
OCLC 35548773

96-18555 **GA 1.14:B 47/995**

Bid protests at GAO. — 5th ed. — 1995.
63 p. : b ill. ;
OCLC 35581242

SUPERINTENDENT OF DOCUMENTS
Government Printing Office
Washington, DC 20402

Subject bibliography . . . available free upon request from the Supt. of Docs., U.S. Govt. Print. Off. Orders must include SB number.

96-18556 **GP 3.2:AC 2/4**

GPO Access training booklet. — [1996]
1 v. (various pagings) : — (GPO publication ; 500.8) Shipping list no.: 96-0316-P. ●Item 0556-C
OCLC 35239091

96-18557 **GP 3.22/2:032/996**

Oceanography.
v. ; (Subject bibliography ; (SB) 032) Shipping list no.: 96-0324-P. Issue: July 8, 1996. ●Item 0552-A ●Item 0552-A (online) S/N 021-032-00607-5
OCLC 10775935

96-18558 **GP 3.22/2:036/996-2**

Criminal justice.
v. ; (Subject bibliography ; (SB) 036) Shipping list no.: 96-0337-P. Issue: July 19, 1996. ●Item 0552-A ●Item 0552-A (online) S/N 021-036-00601-1
OCLC 30442215

96-18559 **GP 3.22/2:042/996**

Accounting and auditing.
v. ; (Subject bibliography ; (SB) 042) Shipping list no.: 96-0307-P. Issue: June 25, 1996. ●Item 0552-A ●Item 0552-A (online) S/N 021-042-00606-2
OCLC 10775969

96-18560 **GP 3.22/2:048/996**

Radiation.
v. ; (Subject bibliography ; (SB) 048) Shipping list no.: 96-0324-P. Issue: July 8, 1996. ●Item 0552-A ●Item 0552-A (online) S/N 021-048-00607-9
OCLC 31808097

96-18561 **GP 3.22/2:053/996**

Electricity and electronics.
v. ; (Subject bibliography ; (SB) 053) Shipping list no.: 96-0324-P. Issue: July 8, 1996. ●Item 0552-A ●Item 0552-A (online) S/N 021-053-00607-2
OCLC 10830333

96-18562 **GP 3.22/2:087/996**

Communications and office skills.
v. ; (Subject bibliography ; (SB) 087) Shipping list no.: 96-0337-P. Issue: July 23, 1996. ●Item 0552-A ●Item 0552-A (online) S/N 021-087-00607-4
OCLC 24843793

96-18563 **GP 3.22/2:126/996**

Copyrights.
v. ; (Subject bibliography ; (SB) 126) Shipping list no.: 96-0337-P. Issue: July 23, 1996. ●Item 0552-A – 0522-A ●Item 0552-A (online) S/N 021-126-00607-0
OCLC 10866079

96-18564 **GP 3.22/2:163/996**

Substance abuse.
v. ; (Subject bibliography ; (SB) 163) Shipping list no.: 96-0337-P. Issue: July 23, 1996. ●Item 0552-A ●Item 0552-A (online) S/N 021-163-00607-2
OCLC 31807759

96-18565 **GP 3.22/2:201/996**

Congress.
v. ; (Subject bibliography ; (SB) 201) Shipping list no.: 96-0337-P. Issue: July 23, 1996. ●Item 0552-A ●Item 0552-A (online) S/N 021-201-00607-1
OCLC 11040760

96-18566 **GP 3.22/2:211/996**

Intergovernmental relations.
v. ; (Subject bibliography ; (SB) 211) Shipping list no.: 96-0307-P. Issue: June 25, 1996. ●Item 0552-A ●Item 0552-A (online) S/N 021-211-00606-9
OCLC 11040907

96-18567 **GP 3.22/2:285/996**

Retirement.
v. ; (Subject bibliography ; (SB) 285) Shipping list no.: 96-0337-P. Issue: July 23, 1996. ●Item 0552-A ●Item 0552-A (online) S/N 021-285-00607-1
OCLC 11126718

AGING ADMINISTRATION
Washington, DC 20201

96-18568 **HE 1.1002:C 73/14**

HE 1.1002:C 73/14/VIDEO
Eldercare and the workplace. — [1992]
1 v. (various pagings) :
OCLC 32118119

PUBLIC HEALTH SERVICE
Health and Human Services Dept.
Rockville, MD 20857

96-18569 **HE 20.2:P 94/4**

Profiles of leadership. — [1995]
12 p. : Shipping list no.: 96-0163-P. ●Item 0485
OCLC 34534283

NATIONAL INSTITUTES OF HEALTH
Health and Human Services Dept.
Bethesda, MD 20892

96-18570 **HE 20.3002:G 93/2**

The NIH guest house. — 1996.
7 p. ; Shipping list no.: 96-0352-P. ●Item 0507
OCLC 35449040

NATIONAL CANCER INSTITUTE
Health and Human Services Dept.
Bethesda, MD 20892

96-18571 **HE 20.3152:AD 9/996**

Advanced cancer. — Rev. Feb. 1994. — [1996]
37 p. : — (NIH publication ; no. 96-856) Shipping list no.: 96-0318-P. ●Item 0507-G-02
OCLC 35226900

96-18572 **HE 20.3152:N 47/996**

News from the National Cancer Institute. — [July 1996 version]. — [1996]
1 sheet ; ●Item 0507-G-02
OCLC 35231734

96-18573 **HE 20.3152:P 19/996**

What you need to know about cancer of the pancreas. — Rev. Nov. 1995. — 1995 [i.e. 1996]
34 p. : — (NIH publication ; no. 96-1560) Shipping list no.: 96-0342-P. ●Item 0507-G-02
OCLC 35323757

96-18574 **HE 20.3152:R 24/3/996**

Celebre la cocina hispana. — [1996]
44 p. : — (NIH publication ; no. 96-3606 (s)) Shipping list no.: 96-0348-P. ●Item 0507-G-02
OCLC 35423954

NATIONAL INSTITUTE OF NEUROLOGICAL AND COMMUNICATIVE DISORDERS AND STROKE
Health and Human Services Dept.
Bethesda, MD 20892

96-18575 **HE 20.3502:D 99**

The dystonias. — [1996]
[8] p. ; — (NIH publication ; no. 96-717) ●Item 0507-L-02
OCLC 35366628

NATIONAL INSTITUTE OF ENVIRONMENTAL HEALTH SCIENCES
Health and Human Services Dept.
12233 Research Triangle Park, NC 27709

96-18576 **HE 20.3559:104/SUPP.4**

Special reports. — [1996]
p. 699-848 : — (Environmental health perspectives. Supplements ; v. 104, suppl. 4) Shipping list no.: 96-0348-P. ●Item 0507-P-02 S/N 717-008-00074-0
OCLC 35551713

NATIONAL LIBRARY OF MEDICINE
Health and Human Services Dept.
Bethesda, MD 20209

96-18577 **HE 20.3615/2:95-10**

Confidentiality of electronic health data. — 1996.
x, 29 p. ; — (Current bibliographies in medicine ; 95-10) Shipping list no.: 96-0300-P. ●Item 0508-H-01
OCLC 34826426

NATIONAL INSTITUTE ON DRUG ABUSE
Health and Human Services Dept.
Rockville, MD 20857

96-18578 **HE 20.3952:EP 4/995/V.1**

Epidemiologic trends in drug abuse. — 1996.
v. : — (NIH publication ; no. 96-4128.) Shipping list no.: 96-0274-P (v. 1). Contents: v. 1. Highlights and executive summary. ●Item 0467-A-01
OCLC 35031049

FOOD AND DRUG ADMINISTRATION
Health and Human Services Dept.
Rockville, MD 20857

96-18579 **HE 20.4002:B 11**

Keep your baby safe. — [1996]
1 folded sheet (6 p.) ; — (DHHS publication ; no. 96-2304S) Shipping list no.: 96-0342-P. ●Item 0475
OCLC 35393218

96-18580 **HE 20.4002:H 34/3**

Eating for a healthy heart. — [1996]
11 p. : — (Publication ; no. (FDA) 96-2302) Shipping list no.: 96-0324-P. ●Item 0475
OCLC 35241861

96-18581 **HE 20.4006:C 48/V.2**

Regulation of cigarettes and smokeless tobacco under the federal Food, Drug, and Cosmetic Act. — [1996]
2 v. : Shipping list no.: 96-0074-S (v. 2). Contents: v. 2. Final rule with jurisdictional determination. ●Item 0556-C S/N 017-012-00377-0 (v.2)
OCLC 35319713

96-18582 **HE 20.4010/A:G 286/7**

Genetic engineering. — [1996]
1 folded sheet (6 p.) : — (Publication ; no. (FDA) 96-2295) Shipping list no.: 96-0087-P. ●Item 0475-H-01
OCLC 35369795

96-18583 **HE 20.4010/A:P 43**

New pertussis vaccine offers prevention alternative. — 1993.
[3] p. : — (Publication ; no. (FDA) 93-9009) Shipping list no.: 93-0456-P. ●Item 0702
OCLC 29624473

NATIONAL CENTER FOR HEALTH STATISTICS
Health and Human Services Dept.
Hyattsville, MD 20782

96-18584 **HE 20.6209:20/30**

Fetal mortality by maternal education and prenatal care, 1990. — [1996]
iii, 29 p. : — (Vital and health statistics. Series 20 ; no. 30) Shipping list no.: 96-0323-P. ●Item 0500-E S/N 017-022-01347-9
OCLC 34548835

96-18585 **HE 20.6209:21/54**

Prenatal care in the United States, 1980-94. — [1996]
v, 17 p. : — (Vital and health statistics. Series 21, Data on natality, marriage, and divorce ; no. 54) Shipping list no.: 96-0323-P. ●Item 0500-E S/N 017-022-01348-7
OCLC 34951473

HEALTH CARE POLICY AND RESEARCH AGENCY
Health and Human Services Dept.
Rockville, MD 20857

96-18586 **HE 20.6502:M 31/2**

Assessing roles, responsibilities, and activities in a managed care environment. — [1996].
1 v. (various pagings) ; — (AHCPR pub. ; no. 96-0057) Shipping list no.: 96-0354-P. ●Item 0507-I-01
OCLC 35549384

96-18587 **HE 20.6502/2:17**

Cardiac rehabilitation as secondary prevention. — [1995]
i, 24 p. : — (Quick reference guide for clinicians ; no. 17) Shipping list no.: 96-0566-M. ●Item 0491-B-17 (MF)
OCLC 35561700

96-18588 **HE 20.6514/3:1**

Clinical classifications for health policy research, version 2. — [1996]
iv, 180 p. ; — (HCUP-3 research note ; 1) Shipping list no.: 96-0341-P. ●Item 0491-B-26
OCLC 34954468

96-18589 **HE 20.6514/3:2**

Clinical classifications for health policy research. Version 2. [1996]
1 computer disk ; (HCUP-3 research note ; 2) Shipping list no.: 96-0323-P. ●Item 0491-B-26
OCLC 35333671

96-18590 **HE 20.6520:2/UPDATE**

Urinary incontinence in adults. — 1996 update. — 1996.
vii, 154 p. : — (Clinical practice guideline ; no. 2) Shipping list no.: 96-0566-M. ●Item 0491-B-17 (MF) S/N 017-026-00155-7 (paper copy)
OCLC 35561329

96-18591 **HE 20.6520:17**

Cardiac rehabilitation. — [1995]
xiv, 202 p. : — (Clinical practice guideline ; no. 17) Shipping list no.: 96-0566-M. ●Item 0491-B-17 (MF) S/N 017-026-00154-9 (paper copy)
OCLC 35561463

96-18592 **HE 20.6520:18**

Smoking cessation. — [1996]
viii, 125 p. : — (Clinical practice guideline ; no. 18) Shipping list no.: 96-0566-M. ●Item 0491-B-17 (MF) S/N 017-026-00159-0 (paper copy)
OCLC 35561520

96-18593 **HE 20.6520/2:17**

Cardiac rehabilitation as secondary prevention. — [1995]
i, 24 p. : — (Quick reference guide for clinicians ; no. 17) Shipping list no.: 96-0566-M. ●Item 0491-B-17 (MF)
OCLC 35561700

NATIONAL INSTITUTE FOR OCCUPATIONAL SAFETY AND HEALTH
Health and Human Services Dept.
Rockville, MD 20857

96-18594 **HE 20.7102:D 94**

Control of dusts from sanding in autobody repair shops. — [1996]
[2] p. : — (DHHS (NIOSH) publication ; no. 96-105) Shipping list no.: 96-0141-P. ●Item 0499-F-02
OCLC 34497676

96-18595 **HE 20.7102:OC 1/10**

National occupational research agenda. — [1996]
viii, 75 p. : — (DHHS (NIOSH) publication ; no. 96-115) Shipping list no.: 96-0352-P. ●Item 0499-F-02
OCLC 34925728

96-18596 **HE 20.7102:P 16/2**

Control of paint overspray in autobody repair shops. — [1996]
[2] p. : — (DHHS (NIOSH) publication ; no. 96-106) Shipping list no.: 96-0141-P. ●Item 0499-F-02
OCLC 34497678

96-18597 **HE 20.7125/2:94-0402-2573**

Xerox Corporation, Webster, New York. — [1996]
iii, 9 p. ; — (NIOSH health hazard evaluation report ; HETA 94-0402-2573) Shipping list no.: 96-0289-P. ●Item 0499-F-16
OCLC 35123968

96-18598 **HE 20.7125/2:95-0092-2545**

Kaiser Aluminum, Mead, Washington. — [1996]
ii, 43 p. : — (NIOSH health hazard evaluation report ; HETA 95-0092-2545) Shipping list no.: 96-0289-P. ●Item 0499-F-16
OCLC 35154519

96-18599 **HE 20.7125/2:95-0118-2565**

Martin Paving Company, Yeehaw Junction, Florida. — [1996]
v, 47 p. : — (NIOSH health hazard evaluation report ; HETA 95-0118-2565) Shipping list no.: 96-0327-P. ●Item 0499-F-16
OCLC 35294507

HEALTH RESOURCES AND SERVICES ADMINISTRATION
Health and Human Services Dept.
Rockville, MD 20857

96-18600 **HE 20.9002:H 88**

Evaluation of local HIV service delivery. — [1996]
52 p. : Shipping list no.: 96-0331-P. ●Item 0507-H-17
OCLC 35300801

PRIMARY HEALTH CARE BUREAU
Health and Human Services Dept.
Rockville, MD 20857

96-18601 **HE 20.9102:F 84**

Healing fractured lives. — [1996?]
iv, 34, 30 p. : Shipping list no.: 96-0290-P. ●Item 0532-E-10
OCLC 35123900

96-18602 **HE 20.9102:SCH 6**

An idea book. — [1996?]
ii, 79, 88 p. : Shipping list no.: 96-0290-P. ●Item 0532-E-10
OCLC 35123400

HEALTH CARE FINANCING ADMINISTRATION
Health and Human Services Dept.
Washington, DC 20201

96-18603 **HE 22.2:M 46/12**

Profiles of Medicare. — 1996.
122 p. : Shipping list no.: 96-0280-P. ●Item 0512-A-01
OCLC 35073110

96-18604 **HE 22.8/2:996**

Medicare hospital manual.
v. ; (HCFA-Pub. ; 10 Thru T 686) Issue: Rev. 4/96. S/N 917-005-00000-1
OCLC 24663818

HOUSING AND URBAN DEVELOPMENT DEPARTMENT
Washington, DC 20410

96-18605 **HH 1.2:EL 2/15**

Elderly housing with supportive services. — [1996?]
v, 28 p : Shipping list no.: 96-0272-P. ●Item 0582
OCLC 35595689

96-18606 **HH 1.2:F 49/17**

Our home. — [1996?].
xi, 45 p. : Shipping list no.: 96-0335-P. ●Item 0582
OCLC 35321265

96-18607 **HH 1.2:H 75/47**

Suddenly thousands of families who couldn't buy a home, can. — [1996?]
1 folded sheet (6 p.) ; Shipping list no.: 96-0342-P. ●Item 0582
OCLC 35393250

96-18608 **HH 1.2:P 69/4/995**

A Good place to live! — [1995]
17 p. : Shipping list no.: 96-0298-P. ●Item 0582
OCLC 35154215

96-18609 **HH 1.2:SH 4/3**

Beyond shelter. — [1996]
5O p. : ●Item 0582
OCLC 34838139

96-18610 **HH 1.6/3:F 15/2/V.2**

Fair housing planning guide. — [1996-
v. ; Contents: v. 2. Grantee activities. ●Item 0582-E
OCLC 34784879

INTERIOR DEPARTMENT
Washington, DC 20240

96-18611 **I 1.98:D 74**

Dos Cabezas Mountains Wilderness management plan, environmental assessment, and decision record. — [1995]
[1], ii, 72 p. : Shipping list no.: 96-0490-M. ●Item 0603-G (MF)
OCLC 35515373

96-18612 **I 1.98:H 25/3/V.1/FINAL**

Final environmental impact statement for the Hart Mountain National Antelope Refuge. — [1994-
v. : Shipping list no.: 96-0490-M (v. 1). ●Item 0603-G (MF)
OCLC 35359886

96-18613 **I 1.98:P 87/6**

Powder River. — [1994]
86 p. : Shipping list no.: 96-0470-M. ●Item 0603-G (MF)
OCLC 35300453

96-18614 **I 1.98:R 73/3**

Draft, resource management plan, environmental impact statement for the Roswell Resource Area, Roswell, New Mexico ; and, Draft, resource management plan amendment, environmental impact statement for the Carlsbad Resource Area, Carlsbad, New Mexico. — [1994]
1 v. (various pagings) : Shipping list no.: 96-0480-M. ●Item 0603-G (MF)
OCLC 35314215

96-18615 **I 1.98:SA 1/3/DRAFT**

Draft Saddle Mountains recreation management plan & environmental assessment. — [1994]
[1], 35 p. : Shipping list no.: 96-0470-M. ●Item 0603-G (MF)
OCLC 35333513

GEOLOGICAL SURVEY
Interior Dept.
Reston, Va. 22092

Topographic and earth science (thematic) maps of the United States, plus the planets and moons may be purchased from: Map Distribution, U.S. Geological Survey, Box 25286, Federal Center, Denver, CO 80225. To order topographic maps give name and scale, e.g. Fairfax, VA, 1:24,000. To order earth science maps give series identification and number, e.g. GQ-851. A 50% discount is allowed for orders over $500, and a $1 postage and handling charge is applicable to orders less than $10.

96-18616 **I 19.2:L 14 E**

Lake Erie-Lake St. Clair Basin newsletter. — [1996]
6 p. : Shipping list no.: 96-0331-P. ●Item 0621
OCLC 35549625

96-18617 **I 19.2:OC 5**

The geologic story of the Ocoee River. — [1996]
1 sheet : Shipping list no.: 96-0324-P. ●Item 0621
OCLC 35300640

96-18618 **I 19.3:2156**

Environmental studies of mineral deposits in Alaska. — 1996.
iii, 40 p. : — (U.S. Geological Survey bulletin ; 2156) Shipping list no.: 96-0355-P. ●Item 0620
OCLC 34597966

96-18619 **I 19.13:2357-C**

Ground-water-quality assessment of the central Oklahoma Aquifer, Oklahoma. — 1996.
ix, 101 p. : — (National water-quality assessment—central Oklahoma aquifer ; ch. C) Shipping list no.: 96-0347-P. ●Item 0625
OCLC 35273695

96-18620 **I 19.13:2448**

Movement of agricultural chemicals between surface water and ground water, lower Cedar River Basin, Iowa. — 1996.
vi, 59 p. : — (U.S. Geological Survey water supply paper ; 2448) Shipping list no.: 96-0340-P. ●Item 0625
OCLC 35008154

96-18621 **I 19.16:1387**

Direct temperature measurements of deposits, Mount St. Helens, Washington, 1980-1981. — 1996.
iv, 76 p. : — (U.S. Geological Survey professional paper ; 1387) Shipping list no.: 96-0341-P. ●Item 0624
OCLC 28218312

96-18622 **I 19.16:1416-G**

Regional stratigraphy and subsurface geology of Cenozoic deposits, Gulf Coastal Plain, south-central United States. — 1996.
vi, 35 p. : — (Regional aquifer-system analysis—Gulf coastal plain) Shipping list no.: 96-0299-P. ●Item 0624
OCLC 25131518

96-18623 **I 19.16:1538-K**

Axial structures within the Reelfoot rift delineated with magnetotelluric surveys. — 1996.
iii, 30 p. : — (Investigations of the New Madrid seismic zone ; K) Shipping list no.: 96-0365-P. ●Item 0624
OCLC 31754117

96-18624 **I 19.25/8:M 22/995**

McMurdo dry valleys. Antarctica satellite image map / United States Geological Survey. 1995.
1 map : ●Item 0619-G-19
OCLC 31897271

96-18625 **I 19.42/4:93-4220**

Selected geochemical characteristics of ground water from the Saginaw aquifer in the central Lower Peninsula of Michigan. — 1996.
iv, 19 p. : — (Water-resources investigations report ; 93-4220) Shipping list no.: 96-0291-P. ●Item 0624-B
OCLC 35238560

96-18626 **I 19.42/4:94-4017**

Selected geochemical characteristics of ground water from the Glaciofluvial aquifer in the central Lower Peninsula of Michigan. — 1996.
iv, 21 p. : — (Water-resources investigations report ; 94-4017) Shipping list no.: 96-0291-P. ●Item 0624-B
OCLC 35139059

96-18627 **I 19.42/4:94-4220**

Selected geochemical characteristics of ground water from the Saginaw aquifer in the central Lower Peninsula of Michigan. — 1996.
iv, 19 p. : — (Water-resources investigations report ; 94-4220) Shipping list no.: 96-0359-P. ●Item 0624-B
OCLC 35575927

96-18628 **I 19.42/4:95-4060**

Water levels in major artesian aquifers of the New Jersey Coastal Plain, 1988. — 1995 [i.e. 1996]
vi, 74 p. : — (U.S. Geological Survey water-resources investigations report ; 95-4060) Shipping list no.: 96-0238-P. ●Item 0624-B
OCLC 35146083

96-18629 **I 19.42/4:95-4066**

Geohydrology of alluvium and terrace deposits of the Cimarron River from Freedom to Guthrie, Oklahoma. — 1996.
vi, 57 p. : — (Water-resources investigations report ; 95-4066) Shipping list no.: 96-0348-P. ●Item 0624-B
OCLC 35550102

96-18630 **I 19.42/4:95-4068**

Surface-water hydrology and runoff simulations for three basins in Pierce County, Washington. — 1996.
vi, 148 : — (Water-resources investigations report ; 95-4068) ●Item 0624-B
OCLC 35251458

96-18631 **I 19.42/4:95-4181**

Surface-water quality assessment of the Clover Creek basin, Pierce County, Washington, 1991-1992. — 1996.
v, 113 p. : — (Water-resources investigations report ; 95-4181) Shipping list no.: 96-0362-P. ●Item 0624-B
OCLC 35446557

96-18632 **I 19.42/4:95-4182**

Results of ground-water tracer tests using tritiated water at Oak Ridge National Laboratory, Tennessee. — 1996.
iv, 50 p. : — (Water-resources investigations report ; 95-4182) Shipping list no.: 96-0352-P. ●Item 0624-B
OCLC 35292672

96-18633 **I 19.42/4:95-4188**

Summary of the San Juan structural basin regional aquifer-system analysis, New Mexico, Colorado, Arizona, and Utah. — [1996]
v, 55 p. : — (Regional aquifer-system analysis) Shipping list no.: 96-0345-P. ●Item 0624-B
OCLC 35195836

96-18634 **I 19.42/4:95-4192**

Ground-water flow patterns and water budget of a bottomland forested wetland, Black Swamp, eastern Arkansas. — 1996.
v, 71 p. : — (Water-resources investigations report ; 95-4192) Shipping list no.: 96-0344-P. ●Item 0624-B
OCLC 35196510

96-18635 **I 19.42/4:95-4202**

Relations of nonpoint-source nitrate and atrazine concentrations in the High Plains aquifer to selected explanatory variables in six Nebraska study areas. — 1996.
vi, 51 p. : — (Water-resources investigations report ; 95-4202) Shipping list no.: 96-0354-P. ●Item 0624-B
OCLC 35392424

96-18636 **I 19.42/4:95-4203**

Water-quality assessment of the Connecticut, Housatonic, and Thames River Basins Study Unit. — 1996.
x, 162 p. : — (Water-resources investigations report ; 95-4203) Shipping list no.: 96-0324-P. ●Item 0624-B
OCLC 35200209

96-18637 **I 19.42/4:95-4218**

Evaluation of Acoustic Doppler Current Profiler measurements of river discharge. — 1996.
iv, p. 37 : — (Water-resources investigations report ; 95-4218) Shipping list no.: 96-0331-P. ●Item 0624-B
OCLC 35201152

96-18638 **I 19.42/4:95-4220**

Geohydrology and vertical distribution of volatile organic compounds in ground water, Fischer and Porter Company Superfund Site, Warminster, Bucks County, Pennsylvania. — 1995.
xii, 137 p. : — (Water-resources investigations report ; 95-4220) Shipping list no.: 96-0319-P. ●Item 0624-B
OCLC 35161842

96-18639 **I 19.42/4:95-4257**

Detection and quality of previously undetermined Floridan aquifer system discharge to the St. Johns River, Jacksonville, to Green Cove Springs, northeastern Florida. — 1996.
iv, 29 p. : — (Water-resources investigations report ; 95-4257) Shipping list no.: 96-0348-P. ●Item 0624-B
OCLC 35312844

96-18640 **I 19.42/4:95-4275**

Ground-water resources and contamination at Roi-Namur Island, Kwajalein Atoll, Republic of the Marshall Islands, 1990-91. 1996.
7 maps on 3 sheets ; (Water-resources investigations report ; 95-4275) Shipping list no.: 96-0193-P. ●Item 0624-B
OCLC 34950755

96-18641 **I 19.42/4:95-4300**

Use of geophysical logs to estimate the quality of ground water and the permeability of aquifers. — 1996.
vi, 62 p. : — (Water-resources investigations report ; 95-4266 [i.e. 95-4300]) Shipping list no.: 96-0340-P. ●Item 0624-B
OCLC 35284870

96-18642 **I 19.42/4:96-4004**

Hydrogeology in the vicinity of test holes and wells on St. Croix, St. Thomas, and St. John, U.S. Virgin Islands. — 1996.
v, 48 p. : — (Water-resources investigations report ; 96-4004) Shipping list no.: 96-0361-P. ●Item 0624-B
OCLC 35578957

96-18643 **I 19.42/4:96-4012**

Water-quality assessment of the western Lake Michigan drainages. — 1996.
xiv, 165 p. : — (Water-resources investigations report ; 96-4012) Shipping list no.: 96-0316-P. ●Item 0624-B
OCLC 35283005

96-18644 **I 19.42/4:96-4023**

Brine contamination of ground water in the vicinity of the Brookhaven oil field, Lincoln County, Mississippi. — 1996.
v, 27 p. : — (Water-resources investigations report ; 96-4023) Shipping list no.: 96-0359-P. ●Item 0624-B
OCLC 35392402

96-18645 **I 19.42/4:96-4030**

Potential for water-quality degradation of interconnected aquifers in west-central Florida. — 1996.
v, 54 p. : — (Water-resources investigations report ; 96-4030) Shipping list no.: 96-0339-P. ●Item 0624-B
OCLC 35311554

96-18646 **I 19.42/4:96-4036**

Assessment of the hydrogeology and water quality in a near-shore well field, Sarasota, Florida. — 1996.
vi, 64 p. : — (Water-resources investigations report ; 96-4036) Shipping list no.: 96-0321-P. ●Item 0624-B
OCLC 35167797

96-18647 **I 19.42/4:96-4039**

Estimation of the recharge areas contributing water to the south well field, Columbus, Ohio. — 1996.
iv, 26 p. : — (Water-resources investigations report ; 96-4039) Shipping list no.: 96-0359-P. ●Item 0624-B
OCLC 35364079

96-18648 **I 19.42/4:96-4041**

Hydrologic feasibility of water-supply-development alternatives in Cape May County, New Jersey. — 1996.
v, 42 p. : — (Water-resources investigations report ; 96-4041) Shipping list no.: 96-0344-P. ●Item 0624-B
OCLC 35292609

96-18649 **I 19.42/4:96-4061**

Hydrogeology and simulation of ground-water flow, Picatinny Arsenal and vicinity, Morris County, New Jersey. — 1996.
vi, 64 p. : — (Water-resources investigations report ; 96-4061) Shipping list no.: 96-0328-P. ●Item 0624-B
OCLC 35250378

96-18650 **I 19.42/4:96-4063**

Hydrogeology of the surficial and intermediate aquifer systems in Sarasota and adjacent counties, Florida. — 1996.
vi, 81 p. : — (Water-resources investigations report ; 96-4063) Shipping list no.: 96-0365-P. ●Item 0624-B
OCLC 35446530

96-18651 **I 19.42/4:96-4073**

Nutrient and triazine-herbicide concentrations in streams of the Chickies Creek Basin, south-central Pennsylvania, during low-flow conditions. — [1996]
1 folded sheet (6 p.) : — (Water-resources investigations report ; 96-4073) Shipping list no.: 96-0337-P. ●Item 0624-B GPO abridged cataloging.
OCLC 35187153

96-18652 **I 19.42/4:96-4075**

Scour assessments and sediment-transport simulation for selected bridge sites in South Dakota. — 1996.
v, 80 p. : — (Water-resources investigations report ; 96-4075) Shipping list no.: 96-0355-P. ●Item 0624-B
OCLC 35395340

96-18653 **I 19.42/4:96-4082**

Assessment of water quality, nutrients, algal productivity, and management alternatives for low-flow conditions, South Umpqua River basins, Oregon, 1990-92. — 1996.
v, 71 p. : — (Water-resources investigations report ; 96-4082) Shipping list no.: 96-0341-P. ●Item 0624-B
OCLC 35317141

96-18654 **I 19.42/4:96-4083**

Shallow ground-water quality in selected agricultural areas of south-central Georgia, 1994. — 1996.
iv, 23 p. : — (Water-resources investigations report ; 96-4083) Shipping list no.: 96-0340-P. ●Item 0624-B
OCLC 35358596

96-18655 **I 19.42/4:96-4090**

Hydrogeologic framework of the diabase aquifer at the Boarhead Farms Superfund site, Bridgeton Township, Bucks County, Pennsylvania. — 1996.
vii, 58 p. : — (Water-resources investigations report ; 96-4090) Shipping list no.: 96-0341-P. ●Item 0624-B
OCLC 35317193

96-18656 **I 19.42/4:96-4091**

Hydrogeology at Air Force Plant 4 and vicinity and water quality of the Paluxy aquifer, Fort Worth, Texas. — 1996.
iv, 41 p. : — (Water-resources investigations report ; 96-4091) Shipping list no.: 96-0331-P. ●Item 0624-B
OCLC 35273019

96-18657 **I 19.42/4:96-4096**

Eutrophication trends inferred from hypolimnetic dissolved-oxygen dynamics within selected White River reservoirs, northern Arkansas-southern Missouri, 1974-94. — 1996.
iv, 22, 41 p. : — (Water-resources investigations report ; 96-4096) Shipping list no.: 96-0344-P. ●Item 0624-B
OCLC 35196473

96-18658 **I 19.42/4:96-4098**

Water-quality assessment of part of the Upper Mississippi River Basin, Minnesota and Wisconsin. — 1996.
vi, 62 p. : — (Water-resources investigations report ; 96-4098) Shipping list no.: 96-0345-P. ●Item 0624-B
OCLC 35273184

96-18659 **I 19.42/4:96-4117**

Techniques to estimate generalized skew coefficients of annual peak streamflow for natural basins in Texas. — 1996.
iii, 28 p. : — (Water-resources investigations report ; 96-4117) Shipping list no.: 96-0337-P. ●Item 0624-B
OCLC 35272819

96-18660 **I 19.42/4:96-4118**

Description and field analysis of a coupled ground-water/surface-water flow model (MODFLOW/BRANCH) with modifications for structures and wetlands in southern Dade County, Florida. — 1996.
iv, 67 p. : — (Water-resources investigations report ; 96-4118) Shipping list no.: 96-0359-P. ●Item 0624-B
OCLC 35518197

96-18661 **I 19.42/4:96-4120**

Hydrogeology and ground-water quality of Valley Forge National Historical Park, Montgomery County, Pennsylvania. — 1996.
v, 35 p. : — (Water-resources investigations report ; 96-4120) Shipping list no.: 96-0348-P. ●Item 0624-B
OCLC 35358090

96-18662 **I 19.42/4:96-4121**

Estimation of flood flows on the Big Sioux River between Akron, Iowa, and North Sioux City, South Dakota. — 1996.
iii, 20 p. : — (Water-resources investigations report ; 96-4121) Shipping list no.: 96-0356-P. ●Item 0624-B
OCLC 35579030

96-18663 **I 19.42/4:96-4124**

Methods for estimating low-flow characteristics of ungaged streams in selected areas, northern Florida. — 1996.
vi, 28 p. : — (Water-resources investigations report ; 96-4124) Shipping list no.: 96-0352-P. ●Item 0624-B
OCLC 35392546

96-18664 **I 19.42/4:96-4141**

Occurrence and concentrations of volatile organic compounds in shallow ground water in the Lower Susquehanna River Basin, Pennsylvania and Maryland. — [1996]
8 p. : — (Water-resources investigations report ; 96-4141) Shipping list no.: 96-0350-P. ●Item 0624-B
OCLC 35358653

96-18665 **I 19.42/4:96-4151**

Assessment of metal transport into and out of Terrace Reservoir, Conejos County, Colorado, April 1994 through March 1995. — [1996]
109 p. : — (Water-resources investigations report ; 96-4151) Shipping list no.: 96-0321-P. ●Item 0624-B
OCLC 35359401

96-18666 **I 19.42/4:96-4174**

Water, ice, and meteorological measurements at South Cascade Glacier, Washington, 1995 balance year. — 1996.
v, 37 p. : — (Water-resources investigations report ; 96-4174) Shipping list no.: 96-0362-P. ●Item 0624-B
OCLC 35594500

96-18667 **I 19.42/4:96-4186**

Instream investigations in the Beaver Creek Watershed in West Tennessee, 1991-95. — 1996.
vi, 34 p. : — (Water-resources investigations report ; 96-4186) Shipping list no.: 96-0361-P. ●Item 0624-B
OCLC 35312890

171-524 97 – 3

96-18668 **I 19.53/2:IN-94-1**

Water resources data. Indiana.
v. ; (U.S. Geological Survey water-data report ; IN-94-1) Shipping list no.: 95-0597-M. Issue: Water year 1994. ●Item 0619-E-14 (MF)
OCLC 15256536

Unpublished open-file reports are available as paper reproduction copies only at prices listed by the Open-File Services Section, Box 25425, Denver Federal Center, Denver, Colorado 80225

96-18669 **I 19.76:94-647**

Earthquakes in California and Nevada. 1994.
1 map : (Open-file report ; 94-647) Shipping list no.: 95-9024-P. ●Item 0624-H
OCLC 32242267

96-18670 **I 19.81:32091-H 2-TF-024/995**

Millikin quadrangle, Louisiana—Mississippi, 1994. Rev. 1995. 1995.
1 map : ●Item 0619-M-18
OCLC 35394300

96-18671 **I 19.81:32092-F 3-TF-024/996**

Point quadrangle, Louisiana—Union Parish. Rev. 1995. 1995.
1 map : ●Item 0619-M-18
OCLC 35394091

96-18672 **I 19.81:35081-B 7-TM-024/996**

Chesnee quadrangle, South Carolina—North Carolina. Provisional ed. 1993, rev. 1996. 1996.
1 map : ●Item 0619-M-33
OCLC 35393816

96-18673 **I 19.81:36087-H 4-TF-024/995**

Kelly quadrangle, Kentucky—Christian Co., 1993. Rev. 1995. [1996]
1 map : ●Item 0619-M-17
OCLC 35219545

96-18674 **I 19.81:36088-F 5-TF-024/995**

Farmington quadrangle, Kentucky—Graves Co., 1993. Rev. 1995. [1996]
1 map : ●Item 0619-M-17
OCLC 35219711

96-18675 **I 19.81:36088-F 6-TF-024/995**

Mayfield quadrangle, Kentucky—Graves Co., 1993. Rev. 1995. [1996]
1 map : ●Item 0619-M-17
OCLC 35219648

96-18676 **I 19.81:36088-H 6-TF-024/995**

Melber quadrangle, Kentucky, 1993. Rev. 1995. [1996]
1 map : ●Item 0619-M-17
OCLC 35219786

96-18677 **I 19.81:37084-C 3-TF-024/995**

Mount Vernon quadrangle, Kentucky—Rockcastle Co., 1993. Rev. 1995. [1996]
1 map : ●Item 0619-M-17
OCLC 35219875

96-18678 **I 19.81:37084-C 4-TF-024/995**

Maretburg quadrangle, Kentucky, 1993. Rev. 1995. [1996]
1 map : ●Item 0619-M-17
OCLC 35220067

96-18679 **I 19.81:37086-F 4-TF-024/995**

Kingswood quadrangle, Kentucky—Breckinridge Co., 1993. Rev. 1995. [1996]
1 map : ●Item 0619-M-17
OCLC 35219941

96-18680 **I 19.81:37086-F 5-TF-024/995**

Maretburg quadrangle, Kentucky, 1993. Rev. 1995. [1996]
1 map : ●Item 0619-M-17
OCLC 35220067

96-18681 **I 19.81:37089-C 5-TF-024/995**

Cape Girardeau quadrangle, Missouri—Illinois, 1993. Map edited 1995. 1995.
1 map : ●Item 0619-M-25
OCLC 35220770

96-18682 **I 19.81:38094-G 3-TF-024/995**

Pleasant Hill quadrangle, Missouri, 1990. 1995.
1 map : ●Item 0619-M-25
OCLC 35220317

96-18683 **I 19.81:38094-G 4-TF-024/995**

Raymore quadrangle, Missouri, 1990. [1996]
1 map : ●Item 0619-M-25
OCLC 35220375

96-18684 **I 19.81:38094-G 5-TF-024/995**

Belton quadrangle, Missouri—Kansas, 1991. Rev. 1995. [1996]
1 map : ●Item 0619-M-25
OCLC 35220866

96-18685 **I 19.81:38094-H 2-TF-024/995**

Tarsney Lakes quadrangle, Missouri—Jackson Co., 1990. [1996]
1 map : ●Item 0619-M-25
OCLC 35220668

96-18686 **I 19.81:38094-H 3-TF-024/995**

Lake Jacomo quadrangle, Missouri—Jackson Co., 1990. 1995.
1 map : ●Item 0619-M-25
OCLC 35220260

96-18687 **I 19.81:38094-H 5-TF-024/995**

Grandview quadrangle, Missouri—Kansas, 1991. Rev. 1995. [1996]
1 map : ●Item 0619-M-25
OCLC 35220935

96-18688 **I 19.81:39094-C 3-TF-024/995**

Kearney quadrangle, Missouri—Clay Co., 1990. [1996]
1 map : ●Item 0619-M-25
OCLC 35220534

96-18689 **I 19.81:39094-D 3-TF-024/995**

Holt quadrangle, Missouri, 1990. 1995.
1 map : ●Item 0619-M-25
OCLC 35220679

96-18690 **I 19.81:47091-A 6-TF-024/995**

Two Harbors quadrangle, Minnesota—Lake Co., 1992. Rev. 1995. 1995.
1 map : ●Item 0619-M-23
OCLC 35394476

96-18691 **I 19.113:MF-2145**

Three-dimensional perspective diagrams of the Morococala volcanic field, west-central Bolivia. 1991.
4 diagrams on 1 sheet : (Miscellaneous field studies ; map MF-2145) ●Item 0619-G-11
OCLC 23744449

96-18692 **I 19.113:MF-2301**

Photogeologic and reconnaissance geologic map of the Smith Creek and Smith Creek NE quadrangles, Rosebud County, Montana. 1996.
1 map ; (Miscellaneous field studies ; map MF-2301) ●Item 0619-G-11
OCLC 35070460

96-18693 **I 19.113:MF-2302**

Photogeologic and reconnaissance geologic map of the Griffin Coulee and Griffin Coulee SW quadrangles, Rosebud and Treasure counties, Montana. 1996.
1 map ; (Miscellaneous field studies ; map MF-2302) ●Item 0619-G-11
OCLC 35070549

96-18694 **I 19.113:MF-2305**

Photogeologic and reconnaissance geologic map of the Rosebud Buttes and Indian Creek quadrangles, Rosebud County, Montana. 1996.
1 map ; (Miscellaneous field studies ; map MF-2305) ●Item 0619-G-11
OCLC 35070645

96-18695 **I 19.127:095-96**

Few volatile organic compounds detected in rivers and ground water in the upper Mississippi River Basin, Minnesota and Wisconsin. —[1996]
1 sheet (2 p). :— (Fact sheet ; FS-095-96) Shipping list no.: 96-0337-P. ●Item 0621-L
OCLC 35312422

96-18696 **I 19.127:122-96**

Pesticides in public supply wells of Washington state. —[1996]
1 sheet (2 p.) :— (Fact sheet ; FS-122-96) Shipping list no.: 96-0340-P. ●Item 0621-L
OCLC 35050507

96-18697 **I 19.127:161-96**

South Florida ecosystems. —[1996]
[2] p. :— (U.S. Geological Survey fact sheet ; FS-161-96) ●Item 0621-L
OCLC 35515295

96-18698 **I 19.128:28089/29088/29089**

North Islands, LA and Black Bay, LA. Ed. 1. [1996]
2 computer laser optical discs : Shipping list no.: 96-0060-E. ●Item 0619-R-18
OCLC 35366011

96-18699 **I 19.128:29098**

El Paso, TX and Tornillo, TX. Ed. 1. [1996]
1 computer laser optical disc : Shipping list no.: 96-0064-E. *●Item 0619-R-43*
OCLC 35571457

96-18700 ***I 19.128:33113***

Salome, AZ and Little Horn Mountains, AZ. Ed. 1. [1996]
1 computer laser optical disc : Shipping list no.: 96-0050-E. ●Item 0619-R-03
OCLC 35125390

96-18701 **I 19.128:33114**

Blythe, CA and Trigo Mountains, AZ. Ed. 1. [1996]
1 computer laser optical disc : Shipping list no.: 96-0050-E. ●Item 0619-R-05 ●Item 0619-R-03
OCLC 35123893

96-18702 ***I 19.128:36086***

Bowling Green, KY and Nashville, TN. Ed. 1. [1996]
1 computer laser optical disc : *Shipping list no.: 96-0065-E.* *●Item 0619-R-17*
OCLC 35571580

96-18703 **I 19.128:36096**

Pawhuska, OK and Keystone Lake, OK. Ed. 1. [1996]
1 computer laser optical disc : Shipping list no.: 96-0059-E. ●Item 0619-R-36
OCLC 35328357

96-18704 **I 19.128:36098**

Alva, OK and Fairview, OK. Ed. 1. [1996]
1 computer laser optical disc : Shipping list no.: 96-0064-E. ●Item 0619-R-16 ●Item 0619-R-36
OCLC 35568669

96-18705 **I 19.128:37109**

Blanding, UT and Bluff, UT. Ed. 1. [1996]
1 computer laser optical disc : Shipping list no.: 96-0058-E. ●Item 0619-R-44 ●Item 0619-R-06
OCLC 35328018

96-18706 **I 19.128:38106**

Gunnison, CO and Saguache, CO. Ed. 1. [1996]
1 computer laser optical disc : Shipping list no.: 96-0063-E. ●Item 0619-R-06
OCLC 35446831

96-18707 **I 19.128:38108**

Delta, CO and Nucla, CO. Ed. 1. [1996]
1 computer laser optical disc : Shipping list no.: 96-0064-E. ●Item 0619-R-06 ●Item 0619-R-44
OCLC 35569602

96-18708 **I 19.128:39077**

Hagerstown, MD and Frederick, MD. Ed. 1. [1996]
1 computer laser optical disc : Shipping list no.: 96-0059-E. ●Item 0619-R-20 ●Item 0619-R-38 ●Item 0619-R-46 ●Item 0619-R-48
OCLC 35327994

96-18709 **I 19.128:39078**

Cumberland, MD and Winchester, VA. Ed. 1. [1996]
1 computer laser optical disc : Shipping list no.: 96-0059-E. ●Item 0619-R-48 ●Item 0619-R-38 ●Item 0619-R-46 ●Item 0619-R-20
OCLC 35328119

96-18710 ***I 19.128:39107***

Glenwood Springs, CO and Carbondale, CO. Ed. 1. [1996]
1 computer laser optical disc : Shipping list no.: 96-0063-E. ●Item 0619-R-06
OCLC 35447133

96-18711 **I 19.128:39119**

Reno, NV and Carson City, NV. Ed. 1. [1996]
1 computer laser optical disc : Shipping list no.: 96-0058-E. *●Item 0619-R-28 ●Item 0619-R-05*
OCLC 35328070

96-18712 ***I 19.128:40103***

Craig, CO and Meeker, CO. Ed. 1. [1996]
1 computer laser optical disc : Shipping list no.: 96-0060-E. ●Item 0619-R-06 ●Item 0619-R-50
OCLC 35329120

96-18713 **I 19.128:40106**

Walden, CO and Steamboat Springs, CO. Ed. 1. [1996]
1 computer laser optical disc : Shipping list no.: 96-0064-E. *●Item 0619-R-06 ●Item 0619-R-50*
OCLC 35568867

96-18714 ***I 19.128:41071***

Providence, RI and Block Island, RI. Ed. 1. [1996]
1 computer laser optical disc : Shipping list no.: 96-0058-E. ●Item 0619-R-39 ●Item 0619-R-21 ●Item 0619-R-07 ●Item 0619-R-32
OCLC 35328050

96-18715 **I 19.128:41075**

Honesdale, PA and Scranton, PA. Ed. 1. [1996]
1 computer laser optical disc : Shipping list no.: 96-0060-E.
●Item 0619-R-38 ●Item 0619-R-32 ●Item 0619-R-30
OCLC 35329015

96-18716 **I 19.128:41119**

Vya, NV and High Rock Canyon, NV. Ed. 1. [1996]
1 computer laser optical disc : Shipping list no.: 96-0058-E.
●Item 0619-R-28 ●Item 0619-R-05
OCLC 35328092

96-18717 **I 19.128:42071**

Lowell, MA and Boston, MA. Ed. 1. [1996]
1 computer laser optical disc : Shipping list no.: 96-0060-E.
●Item 0619-R-21 ●Item 0619-R-29 ●Item 0619-R-39 ●Item 0619-R-07
OCLC 35329422

96-18718 **I 19.128:42073**

Albany, NY and Pittsfield, MA. Ed. 1. [1996]
1 computer laser optical disc : Shipping list no.: 96-0058-E.
●Item 0619-R-32 ●Item 0619-R-21 ●Item 0619-R-45
OCLC 35328517

96-18719 **I 19.128:43096**

Sioux Falls, SD and Rock Rapids, IA. Ed. 1. [1996]
1 computer laser optical disc : Shipping list no.: 96-0059-E.
●Item 0619-R-41 ●Item 0619-R-23 ●Item 0619-R-15
OCLC 35328241

96-18720 **I 19.128:44092**

Hastings, MN and Rochester, MN. Ed. 1. [1996]
1 computer laser optical disc : Shipping list no.: 96-0064-E.
●Item 0619-R-23 ●Item 0619-R-49
OCLC 35568773

96-18721 **I 19.128:44094**

Glencoe, MN and New Ulm, MN. Ed. 1. [1996]
1 computer laser optical disc : Shipping list no.: 96-0064-E.
●Item 0619-R-23
OCLC 35549978

96-18722 **I 19.128:44096**

Clear Lake, SD and Brookings, SD. Ed. 1. [1996]
1 computer laser optical disc : Shipping list no.: 96-0059-E.
●Item 0619-R-41 ●Item 0619-R-23
OCLC 35328266

96-18723 **I 19.128:45089**

Rhinelander, WI and Merrill, WI. Ed. 1. [1996]
1 computer laser optical disc : Shipping list no.: 96-0058-E.
●Item 0619-R-49 ●Item 0619-R-22
OCLC 35328296

96-18724 **I 19.128:45094**

Saint Cloud, MN and Litchfield, MN. Ed. 1. [1996]
1 computer laser optical disc : Shipping list no.: 96-0063-E.
●Item 0619-R-23
OCLC 35446722

96-18725 **I 19.128:46090**

Ashland, WI and Ironwood, MI. Ed. 1. [1996]
1 computer laser optical disc : Shipping list no.: 96-0060-E.
●Item 0619-R-49 ●Item 0619-R-22
OCLC 35329232

96-18726 **I 19.128:46093**

Aitkin, MN and Mille Lacs Lake MN. Ed. 1. [1996]
1 computer laser optical disc : Shipping list no.: 96-0058-E.
●Item 0619-R-23 ●Item 0619-R-49
OCLC 35327945

96-18727 **I 19.128:46103**

Belfield, ND and Bowman, ND. Ed. 1. [1996]
1 computer laser optical disc : Shipping list no.: 96-0064-E.
●Item 0619-R-34
OCLC 35550098

96-18728 **I 19.128:46104**

Wibaux, MT and Baker, MT. Ed. 1. [1996]
1 computer laser optical disc : Shipping list no.: 96-0059-E.
●Item 0619-R-26 ●Item 0619-R-34
OCLC 35328211

96-18729 **I 19.128:47103**

Watford City, ND and Grassy Butte, ND. Ed. 1. [1996]
1 computer laser optical disc : Shipping list no.: 96-0064-E.
●Item 0619-R-34
OCLC 35550237

96-18730 **I 19.128:48097**

Cavalier, ND and Grafton, ND. Ed. 1. [1996]
1 computer laser optical disc : Shipping list no.: 96-0064-E.
●Item 0619-R-34 ●Item 0619-R-23
OCLC 35569847

96-18731 **I 19.128:48104**

Plentywood, MT and Culbertson MT. Ed. 1. [1996]
1 computer laser optical disc : Shipping list no.: 96-0059-E.
●Item 0619-R-26 ●Item 0619-R-34
OCLC 35328162

MINES BUREAU
Interior Dept.
Washington, DC 20241

96-18732 **I 28.2:H 62**

The history of the Bureau of Mines. — Commemorative ed. — [1996?]
[32] p. : Shipping list no.: 96-0321-P. ●Item 0637
OCLC 35246475

96-18733 **I 28.107/2:994**

Peat in ...
v. ; (Mineral industry surveys) Issue: 1994 annual review.
OCLC 09916162

96-18734 **I 28.146:994**

Directory of industrial sand and gravel producers in the United States in ...
v. ; (Mineral industry surveys) Issue: 1994.
OCLC 10024030

96-18735 **I 28.151:W 99**

Availability of federally owned minerals for exploration and development in western states. — *[1993]*
iii, 54 p. : — (Bureau of Mines special report)
OCLC 28798386

NATIONAL PARK SERVICE
Interior Dept.
Washington, DC 20013-7127

96-18736 **I 29.2:P 26/996**

Federal recreation passport program. — [1996?]
1 folded sheet (14 p.) ; Shipping list no.: 96-0351-P. ●Item 0648
OCLC 35548182

96-18737 **I 29.2:P 44/5**

Petrified Forest National Park. — 1996 ed. — 1996.
7 p. : Shipping list no.: 96-0356-P. ●Item 0648
OCLC 35587549

96-18738 **I 29.6:G 76/42**
Grand Teton. — [1996]
1 sheet : Shipping list no.: 96-0352-P. ●Item 0651
OCLC 35445233

96-18739 **I 29.6:G 76/43**
Grand Teton. — [1995]
1 sheet ; Shipping list no.: 96-0352-P. ●Item 0651
OCLC 35445180

96-18740 **I 29.6:G 76/44**
Grand Teton. — [1996]
1 sheet : Shipping list no.: 96-0352-P. ●Item 0651
OCLC 35445072

96-18741 **I 29.79/3:B 81**
General management plan, development concept plan, interpretation and visitor experience plan. — *[1996]*
xviii, 115 p. : Shipping list no.: 96-0349-P. ●Item 0651-B-05
OCLC 35393411

96-18742 ***I 29.79/3:K 33/996/FINAL***
Kenai Fjords National Park, Alaska. — [1996]
v, 22 p. : Shipping list no.: 96-0286-P. ●Item 0651-B-05
OCLC 35124350

96-18743 **I 29.109:NPS/NRYELL/NRTR-93**
Plants and their environments. — [1995]
xv, 347 p. :— (Technical report NPS/NRYELL/NRTR ; 93/XX) *Shipping list no.: 96-0504-M. ●Item 0648-K (MF)*
OCLC 35454738

FISH AND WILDLIFE SERVICE
Interior Dept.
Washington, DC 20240

96-18744 **I 49.2:A1 2**
Federal aid matters. — [1996?]
19 p. : Shipping list no.: 96-0060-S. ●Item 0612
OCLC 35444988

96-18745 **I 49.2:C 41**
Chehalis River Basin fishery resources. — [1993]
xiii, 128 p. : Shipping list no.: 96-0353-P. ●Item 0612
OCLC 35561659

96-18746 **I 49.2:SA 3/8**
Predation on sockeye salmon fry by piscivorous fishes in the lower Cedar River and southern Lake Washington. — [1996]
v, 59 p. : Shipping list no.: 96-0318-P. ●*Item 0612*
OCLC 35251713

96-18747 ***I 49.2:SA 5 M***
San Marcos and Comal Springs and associated aquatic ecosystems (revised) recovery plan. — [1996]
x, 121 p. : Shipping list no.: 96-0331-P. ●Item 0612
OCLC 34928780

96-18748 ***I 49.2:SU 6/996***
Summary of capabilities. — [1996]
1 folded sheet (6 p.) ; Shipping list no.: 96-0365-P. ●Item 0612
OCLC 35593513

96-18749 **I 49.2:W 19**
Golden-cheeked warbler population and habitat viability assessment report. — [1995]
xii, 48, 4 p. : Shipping list no.: 96-0359-P. ●*Item 0612*
OCLC 35595037

96-18750 ***I 49.44/2:UM 1/996-2***
Hunting, Umatilla National Wildlife Refuge, Oregon-Washington. — [1996]
1 sheet : Shipping list no.: 96-0356-P. ●Item 0612-C
OCLC 35568542

96-18751 ***I 49.109/4:94-T 004***
Analysis of water level elevations and discharge on the lower Missouri River. — *[1994]*
1 v. — (Long Term Resource Monitoring Program technical report ; 94-T004) Shipping list no.: 96-0504-M. ●Item 0614-D-05 *(MF) GPO abridged cataloging.*
OCLC 35447956

LAND MANAGEMENT BUREAU
Interior Dept.
Washington, DC 20240

96-18752 **I 53.2:M 66/15/996**
Mining claims and sites on federal lands. — [1996]
27 p. : Shipping list no.: 96-0340-P. ●Item 0631 S/N 024-*011-00189-1*
OCLC 35312047

96-18753 ***I 53.2:SI 2***
Bureau of Land Management sign shop. — [1996?]
1 folded sheet *(6 p.) : Shipping list no.: 96-0348-P.* ●*Item 0631*
OCLC 35521915

96-18754 ***I 53.7/2:EN 3/2/996***
Engineering. — [1996?]
vii, 33 p., [9] leaves of plates :— (Pocket field guide) Shipping list no.: 96-0276-P. ●Item 0633
OCLC 35154802

96-18755 **I 53.11/4:46102-E 1-TM-100/996**
North Dakota. BLM ed., *1995. 1995.*
1 map : (Surface management status) ●Item 0619-G-16
OCLC 35327312

96-18756 ***I 53.11/4:46110-E 1-TM-100/995***
Montana. BLM ed., 1994. [1996]
1 map : (Surface management status) ●Item 0619-G-16
OCLC 35327875

96-18757 ***I 53.11/4:47116-A 1-TM-100/994***
Idaho. BLM ed. 1994. [1996]
1 map : (Surface management status) ●*Item 0619-G-16*
OCLC 35288509

96-18758 ***I 53.11/4:48100-A 1-TM-100/996***
North Dakota. BLM ed. 1996. 1996.
1 map : (Surface management status) ●*Item 0619-G-16*
OCLC 35327246

96-18759 ***I 53.11/4:48106-E 1-TM-100/996***
Montana. BLM ed. 1996. 1996.
1 map : (Surface *management status)* ●*Item 0619-G-16*
OCLC 35288950

96-18760 ***I 53.11/4-2:36105-E 1-TM-100/995***
New Mexico. BLM ed. 1995. 1995.
1 map : (Surface management status) ●Item 0619-G-16
OCLC 35549452

96-18761 **I 53.11/4-2:46100-E 1-TM-100/995**
Montana. BLM ed. 1996. [1996]
1 map : (Surface management status, mineral management status) ●*Item 0619-G-16*
OCLC 35327901

96-18762 **I 53.11/4-2:46102-E 1-TM-100/996**
North Dakota. BLM ed. 1996. 1996.
1 map : (Surface management status, mineral management status) ●Item 0619-G-16
OCLC 35327851

96-18763 **I 53.11/4-2:48106-E 1-TM-100/996**
Montana. BLM ed. 1996. 1996.
1 map : (Surface management status, mineral management status) ●Item 0619-G-16
OCLC 35289026

MINERALS MANAGEMENT SERVICE
Interior Dept.
Washington, D.C. 20240

96-18764 **I 72.12/2:94-0067**
Satellite-tagging of spotted seals (Phoca largha) at Kasegaluk Lagoon, Alaska, 1992-1993. —[1994]
iii, 23 p. :— (OCS study) Shipping list no.: 96-0313-M. ●Item 0671-F (MF)
OCLC 35124059

96-18765 **I 72.12/11:96-5007**
Gulf of Mexico sales 166 and 168. —[1996]
1 v. (various pagings) : Shipping list no.: 96-0518-M. ●Item 0671-F (MF)
OCLC 35454847

UNITED STATES INFORMATION AGENCY
Washington, DC 20547

96-18766 **IA 1.32/2:ED 8/CD**
U.S. academic explorer. [1996?]
1 computer laser optical disc ; Shipping list no.: 96-0055-E. ●Item 0672-B-02 S/N 052-003-01460-2
OCLC 35366162

INTERNATIONAL TRADE COMMISSION
Washington, DC 20436

96-18767 **ITC 1.12:332-358**
General Agreement on Trade in Services. —[1995]
1 v. (various pagings) :— (Publication ; 2940) Shipping list no.: 96-0304-M. ●Item 0980-E (MF)
OCLC 35072093

JUSTICE DEPARTMENT
Washington, DC 20530

Additional entries follow FBI entries.

96-18768 **J 1.1/6:992**
Annual report to Congress for ...
v. ; Shipping list no.: 96-0142-M. Issue: 1992. ●Item 1063-C (MF)
OCLC 27184093

96-18769 **J 1.1/6:993**
Annual report to Congress for ...
v. ; Shipping list no.: 96-0142-M. Issue: 1993. ●Item 1063-C (MF)
OCLC 27184093

96-18770 **J 1.2:G 76/2**
Grants to encourage arrest policies. —[1996]
25, [33] p. : ●Item 0717
OCLC 35550709

96-18771 **J 1.8/2: D 63**
Americans with Disabilities Act. —[1996]
15 p. : Shipping list no.: 96-0324-P. ●Item 0717-A-01
OCLC 35297650

FEDERAL BUREAU OF INVESTIGATION
Justice Dept.
Washington, DC 20535

96-18772 **J 1.14/16:F 76/994/PACK.**
Handbook of forensic science. —[1994]
ix, 121 p. : change to 14 x 11 cm. Shipping list no.: 96-0331-P. ●Item 0722-A-01 S/N 027-001-00065-3
OCLC 35329559

IMMIGRATION AND NATURALIZATION SERVICE
Justice Dept.
Washington, DC 20536

96-18773 **J 21.2:B 64/4**
Building a comprehensive Southwest border enforcement strategy. —[1996]
7 p. : Shipping list no.: 96-0345-P.
OCLC 35548296

96-18774 **J 21.2:IM 6/16**
This is INS. —[1996]
7 p. : Shipping list no.: 96-0347-P. ●Item 0725
OCLC 35548425

96-18775 **J 21.2:W 89**
Worksite enforcement. —[1996]
7 p. ; Shipping list no.: 96-0345-P.
OCLC 35549230

ASSISTANCE BUREAU
Justice Dept.
Washington, DC 20531

96-18776 **J 26.8:AL 4**
State criminal alien assistance program.
iii, 39 p. : ●Item 0968-H-05
OCLC 35289907

NATIONAL INSTITUTE OF JUSTICE
Justice Dept.
Washington, DC 20531

96-18777 **J 28.24:H 88**
HIV/AIDS and STDs in juvenile facilities. —[1996]
11 p. ;— (Research in brief) Shipping list no.: 96-0297-P. ●Item 0718-A-03
OCLC 35263959

96-18778 **J 28.24/3:D 71/2**
Domestic violence, stalking, and antistalking legislation. —1996.
1 v. (various paging) :— (National Institute of Justice research report) Shipping list no.: 96-0323-P. ●Item 0718-A-03
OCLC 35299018

96-18779 **J 28.24/3-2:C 86**
Crime prevention through environmental design and community policing. —[1996]
3, [1] p. ;— (Research in action) Shipping list no.: 96-0337-P. ●Item 0718-A-31
OCLC 35451756

96-18780 **J 28.24/7:P 75/3**

Law enforcement in a time of community policing. — [1996]
[2] p. ; — (National Institute of Justice research preview) Shipping list no.: 96-0327-P. ●Item 0718-A-29
OCLC 35298989

96-18781 **J 28.30:P 75**

The Chicago Police Department's Information Collection for Automated Mapping (ICAM) Program. — [1996]
15, [1] p. : — (National Institute of Justice Program Focus) Shipping list no.: 96-327-P. ●Item 0718-A-11
OCLC 35297652

96-18782 **J 28.30:T 19**

COMmunity-Backed Anti-drug Tax. — [1996]
14, [1] p. : — (Program focus) Shipping list no.: 96-0335-P. ●Item 0718-A-11
OCLC 35365978

JUSTICE STATISTICS BUREAU
Justice Dept.
Washington, DC 20531

96-18783 **J 29.11:P 93/3**

HIV in prisons 1994. — [1996]
7 p. ; — (Bulletin) Shipping list no.: 96-0181-P. ●Item 0968-H-13 ●Item 0968-H-13 (online)
OCLC 34541226

96-18784 **J 29.13:N 73**

Noncitizens in the Federal criminal justice system, 1984-94. — [1996]
11 p. ; — (Special report) Shipping list no.: 96-0354-P. ●Item 0968-H-16
OCLC 35550490

JUVENILE JUSTICE AND DELINQUENCY PREVENTION OFFICE
Justice Dept.
Washington, DC 20530

96-18785 **J 32.2:F 34**

Female offenders in the juvenile justice system. — [1996]
viii, 25 p. : Shipping list no.: 96-0327-P. ●Item 0718-A-05
OCLC 35297666

96-18786 **J 32.2:H 11**

Serious Habitual Offender Comprehensive Action Program. — [1996]
1 sheet. — (OJJDP fact sheet ; #35) Shipping list no.: 96-0359-P. ●Item 0718-A-05 GPO abridged cataloging.
OCLC 35561577

96-18787 **J 32.2:IN 3**

Information sharing and the Family Educational Rights and Privacy Act. — [1996]
1 sheet. — (Fact sheet ; FS-9639) ●Item 0718-A-05
OCLC 35334240

96-18788 **J 32.2:J 98/17**

An introduction to the Office of Juvenile Justice nad Delingquency prevention. — [1996]
1 sheet — (OJJDP fact sheet ; #43) ●Item 0718-A-05
OCLC 35515530

96-18789 **J 32.2:J 98/18**

OJJDP, the Office of Juvenile Justice and Delinquency Prevention. — [1996]
23 p. ; Shipping list no.: 96-0358-P. ●Item 0718-A-05
OCLC 35568959

96-18790 **J 32.2:R 31/6**

Balanced and Restorative Justice Project (BARJ). — [1996]
1 sheet. — (Fact sheet ; FS-9642) Shipping list no.: 96-0340-P. ●Item 0718-A-05 GPO abridged cataloging.
OCLC 35334286

96-18791 **J 32.2:ST 1**

Training of staff in juvenile detention and correctional facilities. — [1996]
1 sheet (2 p.) — (OJJDP fact sheet ; #37) ●Item 0718-A-05
OCLC 35333980

96-18792 **J 32.8:AB 9**

Recognizing when a child's injury or illness is caused by abuse. — [1996]
23 p. ; Shipping list no.: 96-0352-P. ●Item 0718-A-06
OCLC 35549993

96-18793 **J 32.8:AB 9/2**

Diagnostic imaging of child abuse. — [1996]
11 p. ; Shipping list no.: 96-0352-P. ●Item 0718-A-06
OCLC 35549913

96-18794 **J 32.8:AB 9/3**

Photo-documentation [sic] in the investigation of child abuse. — [1996]
14 p. : Shipping list no.: 96-0353-P. ●Item 0718-A-06
OCLC 35550245

96-18795 **J 32.8:AB 9/4**

Sexually transmitted diseases and child sexual abuse. — [1996]
15 p. ; Shipping list no.: 96-0353-P. ●Item 0718-A-06
OCLC 35550069

ADMINISTRATIVE OFFICE OF UNITED STATES COURTS
Washington, DC 20544

96-18796 **JU 10.2:C 83/3/996**

Understanding the federal courts. — 2nd ed. — [1996?]
27 leaves : Shipping list no.: 96-0340-P. ●Item 0729
OCLC 35311501

FEDERAL JUDICIAL CENTER
Washington, DC 20005

96-18797 **JU 13.15:1/3**

The court historian.
v. : Shipping list no.: 96-0142-P. Issue: Vol. 1, no. 3, Oct. 1990. ●Item 0743-C-06 (MF)
OCLC 34341983

LABOR DEPARTMENT
Washington, DC 20210

96-18798 **L 1.92:C 82**

Costs & benefits of accommodations. — Braille ed. — [1996?]
1 v. of braille ; Shipping list no.: 96-0063-S. ●Item 0745-J
OCLC 35570301

96-18799 **L 1.92:EM 7**

Employment checklist for hiring persons with disabilities. — Braille ed. — [1996?]
1 v. of braille ; Shipping list no.: 96-0063-S. ●Item 0745-J
OCLC 35570190

LABOR STATISTICS BUREAU
Labor Dept.
Washington, DC 20212

96-18800 **L 2.2:C 73/10**
Communications in employment and unemployment programs. — [1996]
v, 77 p. : Shipping list no.: 96-0361-P. ●Item 0769
OCLC 35563108

96-18801 **L 2.2:J 57/16**
Job outlook publications. — [1996?]
[9] p. : Shipping list no.: 96-0355-P. ●Item 0769
OCLC 35562579

96-18802 **L 2.2:ST 9**
A matter of style at the Bureau of Labor Statistics. — 1996.
v, 45, [5] p. : Shipping list no.: 96-340-P. ●Item 0769
OCLC 35311655

96-18803 **L 2.71:905**
A profile of the working poor.
v. : (1986-87-1988-90: Bulletin) Shipping list no.: 96-0331-P. Issue: 1994. ●Item 0768-G
OCLC 28535477

96-18804 **L 2.71:908**
Fatal workplace injuries in ...
v. : (Report ; 908) Shipping list no.: 96-0349-P. Issue: 1994. ●Item 0768-G
OCLC 30521809

96-18805 **L 2.120:95-190**
News. College enrollment and work activity of ... high school graduates.
v. ; Shipping list no.: 95-0238-P. Issue: 1994. ●Item 0769-P
OCLC 35074383

96-18806 **L 2.120:96-315**
News. National census of fatal occupational injuries.
v. ; Shipping list no.: 96-0355-P. Issue: 1995. ●Item 0769-P
OCLC 31178219

96-18807 **L 2.120/2-6:995**
News. International comparisons of manufacturing productivity and unit labor cost trends.
v. ; Shipping list no.: 96-0330-P. Issue: 1995. ●Item 0769-P
OCLC 34948763

96-18808 **L 2.121/10:D 35/996**
Occupational compensation survey. — [1996]
5 p. ; Shipping list no.: 96-0286-P. ●Item 0768-B-10
OCLC 35359513

96-18809 **L 2.122/34:W 21/996**
Occupational compensation survey. — [1996]
5 p. ; Shipping list no.: 96-0286-P. ●Item 0768-B-34
OCLC 35359577

96-18810 **L 2.122/49:J 95/996**
Occupational compensation survey. — [1996]
5 p. ; Shipping list no.: 96-0286-P. ●Item 0768-B-49
OCLC 35359547

INTERNATIONAL LABOR AFFAIRS BUREAU
Labor Dept.
Washington, DC 20210

96-18811 **L 29.16:C 44/995-96**
China.
v ; (Foreign labor trends ; FLT 96-8) Shipping list no.: 96-0289-P. Issue: 1995-1996. ●Item 0749-E S/N 082-003-00486-0
OCLC 19987105

OCCUPATIONAL SAFETY AND HEALTH ADMINISTRATION
Labor Dept.
Washington, DC 20210

96-18812 **L 35.2:V 66/996**
Working safely with video display terminals. — 1996 (Rev.). — 1996.
23 p. : Shipping list no.: 96-0363-P. ●Item 0765
OCLC 35590825

96-18813 **L 35.2:V 88/3**
Voluntary protection programs. — [1996-]
1 v. (loose-leaf) : Shipping list no.: 96-0339-P. ●Item 0765
OCLC 35589776

WOMEN'S BUREAU
Labor Dept.
Washington, DC 20210

96-18814 **L 36.102:P 29**
Worth more than we earn. — [1996]
[4] p. : Shipping list no.: 96-0362-P. ●Item 0782
OCLC 35591057

96-18815 **L 36.114/3:96-2**
20 facts on women workers. — [1996]
[4] p. ; — (Facts on working women ; no. 96-2) Shipping list no.: 96-0359-P. ●Item 0783-C-03
OCLC 35587467

EMPLOYMENT AND TRAINING ADMINISTRATION
Labor Dept.
Washington, DC 20213

96-18816 **L 37.8/2:336/996**
State agency UI program and budget plans (PBP) planning and reporting guidelines. — 13th ed. — [1996]
1 v. (various pagings) : — (ET handbook ; no. 336) Shipping list no.: 96-0321-P. ●Item 0747-B
OCLC 35590384

96-18817 **L 37.8/2:382/996**
Handbook for measuring unemployment insurance lower authority appeals quality. — 2nd ed. — [1996]
63 p. ; — (ET handbook ; no. 382) Shipping list no.: 96-0340-P. ●Item 0747-B
OCLC 35590091

MINE SAFETY AND HEALTH ADMINISTRATION
Labor Dept.
Arlington, VA 22203

96-18818 **L 38.2:B 61/3**

Blasting hazard awareness. — (Rev. 1996). — 1996.
ii, 15, 11, 38 p. : Shipping list no.: 96-0356-P. ●Item 0637-H
OCLC 35596231

96-18819 **L 38.8/2:7**

The radiation hazard in mining. — 1996.
26 p. : — (Safety manual ; no. 7) Shipping list no.: 96-0340-P. ●Item 0644-A
OCLC 35307030

96-18820 **L 38.8/2:13/995**

Fire safety. — [1995]
41 p. : — (Safety manual ; no. 13) Shipping list no.: 96-0337-P. ●Item 0644-A
OCLC 35303563

96-18821 **L 38.17/3:60/996**

Tire and rim safety awareness program. — Rev. 1996. — 1996.
[1], i, 34 p. : — (Instruction guide series ; MSHA IG 60) Shipping list no.: 96-0352-P. ●Item 0637-K-05
OCLC 35515313

96-18822 **L 38.20/2:995-2**

Coal. Underground fatalities.
v. : Shipping list no.: 96-0304-P. Issue: 2nd half 1995. ●Item 0637-K-01
OCLC 31615877

96-18823 **L 38.20/3:995-2**

Coal. Surface fatalities.
v. : Shipping list no.: 96-0304-P. Issue: 2nd half 1995. ●Item 0637-K-01
OCLC 31615856

VETERAN'S EMPLOYMENT AND TRAINING SERVICE,
Washington, DC 20001

96-18824 **L 39.2:VL 8**

The ultimate job search. — 1996.
44 p. · Shipping list no.: 96-0321-P. ●Item 0773-B
OCLC 35301612

LIBRARY OF CONGRESS
Washington, DC 20540

96-18825 **LC 1.40:996**

Telephone directory.
v. ; Shipping list no.: 96-0349-P. Issue: June 1996. ●Item 0785-H
OCLC 30056498

COPYRIGHT OFFICE
Library of Congress
Washington, DC 20559

96-18826 **LC 3.4/2:SL-10/996-2**

What's new. — [1996]
[2] p. ; — (SL ; 10) Shipping list no.: 96-0355-P. ●Item 0802-A
OCLC 35562640

96-18827 **LC 3.4/2:7 B/996**

"Best edition" of published copyrighted works for the collections of the Library of Congress. — [1996]
3, [1] p. ; — (Circular ; 7b) Shipping list no.: 96-0364-P. ●Item 0802-A
OCLC 35590872

SCIENCE TECHNOLOGY DIVISION
Washington, DC 20540

96-18828 **LC 33.10:95-3**

Home maintenance, repair and improvement. — [1995]
17 p. ; — (LC science tracer bullet, TB 95-3) Shipping list no.: 96-0297-P. ●Item 0818-A-02
OCLC 35154684

96-18829 **LC 35.9:C 99/2**

Czech and Slovak history. — 1996.
xxiv, 481 p. : Shipping list no.: 96-034-P. ●Item 0818-E-01 S/N 030-000-00271-7
OCLC 34839643

NATIONAL LABOR RELATIONS BOARD
Washington, DC 20570

96-18830 **LR 1.8:318**

Decisions and orders of the National Labor Relations Board.
v. ; Shipping list no.: 96-0064-S. Issue: Vol. 319, Sept. 19, 1995 through Dec. 19, 1995. ●Item 0826 S/N 031-000-00346-6
OCLC 01768562

NATIONAL AERONAUTICS AND SPACE ADMINISTRATION
Washington, DC 20546

96-18831 **NAS 1.2:C 82/5**

Cosmic dust catalog.
v. : (JSC ; #25980) Shipping list no.: 95-0556-M. Issue: Vol. 13, Sept. 1992. ●Item 0830-C (MF)
OCLC 34601384

96-18832 **NAS 1.15:4728**

A dynamic response model for pressure sensors in continuum and high Knudsen number flows with large temperature gradients. — 1996.
1 v. — (NASA technical memorandum ; 4728) Shipping list no.: 96-0466-M. ●Item 0830-D (MF) GPO abridged cataloging.
OCLC 35251226

96-18833 **NAS 1.15:104566/V.32**

SeaWiFS technical report series. Volume 32, Level-3 SeaWIFS data products. — 1995.
1 v. — (NASA technical memorandum ; 104566, v. 32) Shipping list no.: 96-0151-M. ●Item 0830-D (MF) GPO abridged cataloging.
OCLC 35122740

96-18834 **NAS 1.15:106859**

A method for exploiting redundancy to accommodate actuator limits in multivariable systems. — [1995]
1 v. — (NASA technical memorandum ; 106859) Shipping list no.: 96-0466-M. ●Item 0830-D (MF) GPO abridged cataloging.
OCLC 35253840

96-18835 **NAS 1.15:106878**

Minimization of the vibration energy of thin-plate structures and the application to the reduction of gearbox vibration. — [1996]
1 v. — (NASA technical memorandum ; 106878) Shipping list no.: 96-0466-M. ●Item 0830-D (MF) GPO abridged cataloging.
OCLC 35251184

96-18836 **NAS 1.15:106943**

Preloaded joint analysis methodology for space flight systems. — [1995]
1 v. — (NASA technical memorandum ; 106943) Shipping list no.: 96-0466-M. ●Item 0830-D (MF) GPO abridged cataloging.
OCLC 35253796

96-18837 **NAS 1.15:106986**

Modeling the role of dislocation substructure during class M and exponential creep [microform]. — [1995]
1 v. — (NASA technical memorandum ; 106986) Shipping list no.: 96-0466-M. ●Item 0830-D (MF) GPO abridged cataloging.
OCLC 35251141

96-18838 **NAS 1.15:107047**

Space mechanisms lessons learned study. — [1995]
1 v. — (NASA technical memorandum ; 107047) Shipping list no.: 96-0466-M. Contents: v.2. Literature review. ●Item 0830-D (MF) GPO abridged cataloging.
OCLC 34815425

96-18839 **NAS 1.15:107065**

Continuum fatigue damage modeling for critical design, control, and fault prognosis. — [1996]
1 v. — (NASA technical memorandum ; 107065) Shipping list no.: 96-0466-M. ●Item 0830-D (MF) GPO abridged cataloging.
OCLC 35250377

96-18840 **NAS 1.15:108503**

Laboratory electron exposure of TSS-1 thermal control coating. — [1995]
1 v. — (NASA technical memorandum ; 108503) Shipping list no.: 96-0466-M. ●Item 0830-D (MF) GPO abridged cataloging.
OCLC 35215275

96-18841 **NAS 1.15:108651**

SSTAC/ARTS review of the draft integrated technology plan (ITP). — 1991-
1 v. — (NASA TM ; 108651) Contents: v. 1. June 24-25, Plenary session. ●Item 0830-D (MF) GPO abridged cataloging.
OCLC 31789735

96-18842 **NAS 1.15:108654**

SSTAC/ARTS review of the draft integrated technology plan (ITP). — 1991-
v. — (NASA TM ; 108654) Shipping list no.: 93-0673-M. Contents: v. 6. June 26-27, Controls and guidance. ●Item 0830-D (MF) GPO abridged cataloging.
OCLC 31789735

96-18843 **NAS 1.15:108655**

SSTAC/ARTS review of the draft integrated technology plan (ITP). — 1991-
1 v. — (NASA TM ; 108655) Shipping list no.: 93-0673-M (v.8) Contents: v. 8. June 26-27, Aerothermodynamics, automation and robotics (A&R) systems sensors, high-temperature superconductivity. ●Item 0830-D (MF) GPO abridged cataloging.
OCLC 31789735

96-18844 **NAS 1.15:110187**

Development of advanced structural analysis methodologies for predicting widespread fatigue damage in aircraft structures. — [1995]
1 v. — (NASA technical memorandum ; 110187) Shipping list no.: 96-0366-M. ●Item 0830-D (MF) GPO abridged cataloging.
OCLC 35448739

96-18845 **NAS 1.15:110189**

Interpretation of IEEE-854 floating-point standard and definition in the HOL system. — [1995]
1 v. — (NASA technical memorandum ; 110189) Shipping list no.: 96-0366-M. ●Item 0830-D (MF) GPO abridged cataloging.
OCLC 35216688

96-18846 **NAS 1.15:110192**

Note on use of slope diffraction coefficients for aperture antennas on finite ground planes. — [1995]
1 v. — (NASA technical memorandum ; 110192) Shipping list no.: 96-0366-M. ●Item 0830-D (MF) GPO abridged cataloging.
OCLC 35216465

96-18847 **NAS 1.15:110193**

Compendium of NASA data base for the Global Troposheric Experiment's Pacific Exploratory Mission West-B (PEM West-B). — [1995]
1 v. — (NASA technical memorandum ; 110193) Shipping list no.: 96-0366-M. ●Item 0830-D (MF) GPO abridged cataloging.
OCLC 35218544

96-18848 **NAS 1.15:110194**

Soil runway friction evaluation in support of USAF C-17 transport aircraft operations. — [1995]
1 v. — (NASA technical memorandum ; 110194) Shipping list no.: 96-0366-M. ●Item 0830-D (MF) GPO abridged cataloging.
OCLC 35218837

96-18849 **NAS 1.15:110196**

Instrumentation development for study of Reynolds analogy in reacting flows. — [1995]
1 v. — (NASA technical memorandum ; 110196) Shipping list no.: 96-0366-M. ●Item 0830-D (MF) GPO abridged cataloging.
OCLC 35218955

96-18850 **NAS 1.15:110209**

Recent improvements in the NASA technical report server. — [1995]
1 v. — (NASA technical memorandum ; 110209) Shipping list no.: 96-0366-M. ●Item 0830-D (MF) GPO abridged cataloging.
OCLC 35561264

96-18851 **NAS 1.15:110356**

Full-scale hingeless rotor performance and loads. — [1995]
1 v. — (NASA technical memorandum ; 110356) Shipping list no.: 96-0366-M. ●Item 0830-D (MF) GPO abridged cataloging.
OCLC 35216887

96-18852 **NAS 1.15:110835**

Do gamma-ray burst sources repeat? — [1994]
1 v. — (NASA-TM ; 110835) Shipping list no.: 96-0366-M. ●Item 0830-D (MF) GPO abridged cataloging.
OCLC 35218765

96-18853 **NAS 1.15:111179**

Motion of the heliospheric termination shock. — [1994-]
1 v. — (NASA TM ; 111179) Shipping list no.: 96-0466-M. Contents: 3. Incident interplanetary shocks. ●Item 0830-D (MF) GPO abridged cataloging.
OCLC 35214123

96-18854 **NAS 1.15:111196**

Chemical status of the fiber coating/matrix interface in silicon-based ceramic matrix composites. — [1995]
1 v. — (NASA TM ; 111196) Shipping list no.: 96-0466-M. ●Item 0830-D (MF) GPO abridged cataloging.
OCLC 35215827

96-18855 **NAS 1.15:198418**

Calculations of diffuser flows with an anisotropic K-[epsilon] model. — [1995]
1 v. — (NASA contractor report ; 198418) Shipping list no.: 96-0467-M. ●Item 0830-D (MF) GPO abridged cataloging.
OCLC 35300728

96-18856 **NAS 1.21:4216**

Airborne trailblazer. — 1994.
ix, 188 p. : — (The NASA history series) ●Item 0830-I ●Item 0830-I (online) S/N 033-000-01140-7
OCLC 29911532

96-18857 **NAS 1.21:4218**

To see the unseen. — 1996.
xiii, 301 p. : — (The NASA history series) Shipping list no.: 96-0060-S. S/N 033-000-01163-6
OCLC 33042767

96-18858 **NAS 1.26:4686**

Failure models for textile composites. — [1995]
1 v. — (NASA contractor report ; 4686) Shipping list no.: 96-0569-M. ●Item 0830-H-14 (MF) GPO abridged cataloging.
OCLC 35548338

96-18859 **NAS 1.26:111096**

CCARES, a computer algorithm for the reliability analysis of laminated CMC components. — [1993]
1 v. — (NASA TM ; 111096) Shipping list no.: 96-0568-M. ●Item 0830-H-14 (MF) GPO abridged cataloging.
OCLC 35580754

96-18860 **NAS 1.26:186033**

A computational fluid dynamics simulation of the hypersonic flight of the Pegasus (TM) vehicle using an artificial viscosity model and a nonlinear filtering method. — 1995.
1 v. — (NASA contractor report ; 186033) Shipping list no.: 96-0569-M. ●Item 0830-H-14 (MF) GPO abridged cataloging.
OCLC 35524564

96-18861 **NAS 1.26:187175**

Computer numerical control grinding of spiral bevel gears. — 1991
1 v. — (AVSCOM technical report ; 90-F-6) Shipping list no.: 96-0466-M. ●Item 0830-H-14 (MF) GPO abridged cataloging.
OCLC 35253729

96-18862 **NAS 1.26:188435**

Experiment 305. — [1995]
1 v. — ([NASA contractor report] ; NASA CR-188435) Shipping list no.: 96-0466-M. ●Item 0830-H-14 (MF) GPO abridged cataloging.
OCLC 35253633

96-18863 **NAS 1.26:189431**

Compton Observatory observations of clusters of galaxies and extragalactic radio sources. — [1995]
1 v. — ([NASA contractor report] ; NASA CR-189431) Shipping list no.: 96-0466-M. ●Item 0830-H-14 (MF) GPO abridged cataloging.
OCLC 35253682

96-18864 **NAS 1.26:189441**

A complete public archive for the Einstein IPC. — [1995]
1 v. — ([NASA contractor report] ; CR-189441) Shipping list no.: 96-0568-M. ●Item 0830-H-14 (MF) GPO abridged cataloging.
OCLC 35569326

96-18865 **NAS 1.26:191060**

Laser doppler velocimeter measurements and laser sheet imaging in an annular combustor model. — [1995]
1 v. — (NASA contractor report ; 191060) Shipping list no.: 96-0513-M. ●Item 0830-H-14 (MF) GPO abridged cataloging.
OCLC 35301051

96-18866 **NAS 1.26:194984**

A simple hyperbolic model for communication in parallel processing environments. — [199]
1 v. — (NASA contractor report ; 194984) Shipping list no.: 96-0467-M. ●Item 0830-H-14 (MF) GPO abridged cataloging.
OCLC 35218875

96-18867 **NAS 1.26:195071**

Implicit schemes and parallel computing in unstructured grid CFD. — [1995]
1 v. — (NASA contractor report ; 195071) Shipping list no.: 96-0467-M. ●Item 0830-H-14 (MF) GPO abridged cataloging.
OCLC 35218850

96-18868 **NAS 1.26:195341**

Ka-band MMIC subarray technology program (Ka-Mist). — [1995]
1 v. — (NASA contractor report ; 195341) Shipping list no.: 96-0569-M. ●Item 0830-H-14 (MF) GPO abridged cataloging.
OCLC 35549010

96-18869 **NAS 1.26:195410**

Sensors for ceramic components in advanced propulsion systems. — [1995]
1 v. — ([NASA contractor report] ; NASA CR-195410) Shipping list no.: 96-0568-M. ●Item 0830-H-14 (MF) GPO abridged cataloging.
OCLC 35598232

96-18870 **NAS 1.26:195456**

PARC3D calculations of the F/A-18A HARV inlet vortex generators. — [1995]
1 v. — (NASA contractor report ; 195456) Shipping list no.: 96-0568-M. ●Item 0830-H-14 (MF) GPO abridged cataloging.
OCLC 35580759

96-18871 **NAS 1.26:197354**

Summaries of the ... annual JPL Airborne Geoscience Workshop.
v. : Shipping list no.: 95-0615-M. Issue: 4th, Oct. 25-29, 1993, v. 3. Contents: v. 3. AIRSAR workshop. ●Item 0830-H-14 (MF)
OCLC 32888808

96-18872 **NAS 1.26:197503**

Active chlorine and nitric oxide formation from chemical rocket plume afterburning. — [1994]
1 v. — ([NASA contractor report] ; NASA CR-197503) Shipping list no.: 96-0569-M. ●Item 0830-H-14 (MF) GPO abridged cataloging.
OCLC 35524484

96-18873 **NAS 1.26:198007**

Interactive access and management for four-dimensional environmental data sets using McIDAS. — [1995]
1 v. — ([NASA contractor report] ; NASA CR-198007) Shipping list no.: 96-0467-M. ●Item 0830-H-14 (MF) GPO abridged cataloging.
OCLC 35217681

96-18874 **NAS 1.26:198173**

On the consistency of Reynolds stress turbulence closures with hydrodynamic stability theory. —[1995]
1 v.— (NASA contractor report ; 198173) Shipping list no.: 96-0467-M. ●Item 0830-H-14 (MF) GPO abridged cataloging.
OCLC 35218036

96-18875 **NAS 1.26:198182**

Vortex perturbation dynamics. —[1995]
1 v.— (NASA contractor report ; 198182) Shipping list no.: 96-0568-M. ●Item 0830-H-14 (MF) GPO abridged cataloging.
OCLC 35569752

96-18876 **NAS 1.26:198184**

Mathematical analysis of the Navier-Stokes equations with non standard boundary conditions. —[1995]
1 v.— (NASA contractor report ; 198184) Shipping list no.: 96-0568-M. ●Item 0830-H-14 (MF) GPO abridged cataloging.
OCLC 35569457

96-18877 **NAS 1.26:198187**

Smartfiles, an OO approach to data file interoperability. —[1995]
1 v.— (ICASE report ; no. 95-56) Shipping list no.: 96-0569-M. ●Item 0830-H-14 (MF) GPO abridged cataloging.
OCLC 35520834

96-18878 **NAS 1.26:198192**

Materials research for High Speed Civil Transport and generic hypersonics. —[1995]
1 v.— (NASA contractor report ; 198192) Shipping list no.: 96-0467-M. ●Item 0830-H-14 (MF) GPO abridged cataloging.
OCLC 35217951

96-18879 **NAS 1.26:198193**

Materials research for High Speed Civil Transport and generic hypersonics. —[1995]
1 v.— (NASA contractor report ; 198193) Shipping list no.: 96-0467-M. ●Item 0830-H-14 (MF) GPO abridged cataloging.
OCLC 35217854

96-18880 **NAS 1.26:198197**

Analysis of elliptically polarized cavity backed antennas using a combined FEM/MoM/GTD technique. —[1995]
1 v.— (NASA contractor report ; 198197) Shipping list no.: 96-0467-M. ●Item 0830-H-14 (MF) GPO abridged cataloging.
OCLC 35217914

96-18881 **NAS 1.26:198198**

Fast algorithms for visualizing fluid motion in steady flow on unstructured grids. —[1995]
1 v.— (NASA contractor report ; 198198) Shipping list no.: 96-0467-M. ●Item 0830-H-14 (MF) GPO abridged cataloging.
OCLC 35217889

96-18882 **NAS 1.26:198203**

Application of FEM to estimate complex permittivity of dielectric material at microwave frequency using waveguide measurements. —[1995]
1 v.— (NASA contractor report ; 198203) Shipping list no.: 96-0467-M. ●Item 0830-H-14 (MF) GPO abridged cataloging.
OCLC 35217764

96-18883 **NAS 1.26:198205**

Pseudo-time method for optimal shape design using the Euler equations. —[1995]
1 v.— (ICASE report ; no. 95-59) Shipping list no.: 96-0569-M. ●Item 0830-H-14 (MF) GPO abridged cataloging.
OCLC 35518438

96-18884 **NAS 1.26:198206**

Implicit method for the computation of unsteady flows on unstructured grids. —[1995]
1 v.— (NASA contractor report ; 198206) Shipping list no.: 96-0467-M. ●Item 0830-H-14 (MF) GPO abridged cataloging.
OCLC 35218754

96-18885 **NAS 1.26:198217**

Summary of GPC/DV results for space exposed poly(arylene ether phosphine oxide)s. —[1995]
1 v.— (NASA contractor report ; 198217) Shipping list no.: 96-0568-M. ●Item 0830-H-14 (MF) GPO abridged cataloging.
OCLC 35569874

96-18886 **NAS 1.26:198218**

Panoramic, large-screen, 3-D flight display system design. —[1995]
1 v.— (NASA contractor report ; 198218) Shipping list no.: 96-0568-M. ●Item 0830-H-14 (MF) GPO abridged cataloging.
OCLC 35570103

96-18887 **NAS 1.26:198226**

Visualizing turbulent mixing of gases and particles. —[1995]
1 v.— (ICASE report ; no. 95-71) Shipping list no.: 96-0569-M. ●Item 0830-H-14 (MF) GPO abridged cataloging.
OCLC 35524716

96-18888 **NAS 1.26:198232**

Runtime volume visualization for parallel CFD. —[1995]
1 v.— (NASA contractor report ; 198232) Shipping list no.: 96-0513-M. ●Item 0830-H-14 (MF) GPO abridged cataloging.
OCLC 35301244

96-18889 **NAS 1.26:198235**

Sweeping and straining effects in sound generation by high Reynolds number isotropic turbulence. —[1995]
1 v.— (NASA contractor report ; 198235) Shipping list no.: 96-0568-M. ●Item 0830-H-14 (MF) GPO abridged cataloging.
OCLC 35569067

96-18890 **NAS 1.26:198240**

Evaluation of the impact of noise metrics on tiltrotor aircraft design. —[1995]
1 v.— (NASA contractor report ; 198240) Shipping list no.: 96-0569-M. ●Item 0830-H-14 (MF) GPO abridged cataloging.
OCLC 35547889

96-18891 **NAS 1.26:198244**

On absorbing boundary conditions for linearized Euler equations by a perfectly matched layer. —[1995]
1 v.— (ICASE report ; no. 95-70) Shipping list no.: 96-0466-M. ●Item 0830-H-14 (MF) GPO abridged cataloging.
OCLC 35292170

96-18892 **NAS 1.26:198249**

A record of all marker bands found in the upper rivet rows of 2 adjacent bays from a fuselage lap splice joint. —[1995]
1 v.— (NASA contractor report ; 198249) Shipping list no.: 96-0569-M. ●Item 0830-H-14 (MF) GPO abridged cataloging.
OCLC 35521193

96-18893 **NAS 1.26:198262**

Standard methods for open hole tension testing of textile composites. —[1995]
1 v.— (NASA contractor report ; 198262) Shipping list no.: 96-0513-M. ●Item 0830-H-14 (MF) GPO abridged cataloging.
OCLC 35301351

96-18894 **NAS 1.26:198264**

Standard methods for unnotched tension testing of textile composites. — [1995]

1 v. — (NASA contractor report ; 198264) Shipping list no.: 96-0467-M. ●Item 0830-H-14 (MF) GPO abridged cataloging.

OCLC 35218828

96-18895 **NAS 1.26:198265**

Evaluation of the impact response of textile composites. — [1995]

1 v. — (NASA contractor report ; 198265) Shipping list no.: 96-0513-M. ●Item 0830-H-14 (MF) GPO abridged cataloging.

OCLC 35301454

96-18896 **NAS 1.26:198267**

Simulation of crossflow instability on a supersonic highly swept wing. — [1995]

1 v. — (NASA contractor report ; 198267) Shipping list no.: 96-0513-M. ●Item 0830-H-14 (MF) GPO abridged cataloging.

OCLC 35301549

96-18897 **NAS 1.26:198271**

High-speed engine/component performance assessment using exergy and thrust-based methods. — [1996]

1 v. — (NASA contractor report ; 198271) Shipping list no.: 96-0467-M. ●Item 0830-H-14 (MF) GPO abridged cataloging.

OCLC 35252174

96-18898 **NAS 1.26:198364**

Investigation of strain aging in the ordered intermetallic compound [beta]-NiAl. — [1995]

1 v. — (NASA contractor report ; 198364) Shipping list no.: 96-0467-M. ●Item 0830-H-14 (MF) GPO abridged cataloging.

OCLC 35251877

96-18899 **NAS 1.26:198371**

Space-based communications infrastructure for developing countries. — [1995]

1 v. — (NASA contractor report ; 198371) Shipping list no.: 96-0467-M. ●Item 0830-H-14 (MF) GPO abridged cataloging.

OCLC 35252059

96-18900 **NAS 1.26:198374**

Real time acousto-ultrasonic NDE technique for monitoring damage in ceramic composites under dynamic loads. — [1995]

1 v. — (NASA contractor report ; 198374) Shipping list no.: 96-0467-M. ●Item 0830-H-14 (MF) GPO abridged cataloging.

OCLC 35252295

96-18901 **NAS 1.26:198376**

Microstructure and properties of cryomilled nickel aluminide extruded with chromium or molybdenum. — [1995]

1 v. — (NASA contractor report ; 198376) Shipping list no.: 96-0467-M. ●Item 0830-H-14 (MF) GPO abridged cataloging.

OCLC 35252422

96-18902 **NAS 1.26:198379**

Theoretical study of cathode surfaces and high-temperature superconductors. — [1995]

1 v. — (NASA contractor report ; 198379) Shipping list no.: 96-0467-M. ●Item 0830-H-14 (MF) GPO abridged cataloging.

OCLC 35252805

96-18903 **NAS 1.26:198380**

Wide speed range turboshaft study. — [1995]

1 v. — ([NASA contractor report] ; NASA CR-198380) Shipping list no.: 96-0569-M. ●Item 0830-H-14 (MF) GPO abridged cataloging.

OCLC 35524770

96-18904 **NAS 1.26:198385**

Electronic availability of microgravity experiments safety and integration requirements documents. — [1995]

1 v. — (NASA contractor report ; 198385) Shipping list no.: 96-0569-M. ●Item 0830-H-14 (MF) GPO abridged cataloging.

OCLC 35521332

96-18905 **NAS 1.26:198386**

Applications of direct numerical simulation of turbulence in second order closures. — [1995]

1 v. — (NASA contractor report ; 198386) Shipping list no.: 96-0467-M. ●Item 0830-H-14 (MF) GPO abridged cataloging.

OCLC 35252913

96-18906 **NAS 1.26:198416**

Numerical prediction of turbulent oscillating flow and heat transfer in pipes with various end geometries. — [1995]

1 v. — ([NASA contractor report] ; NASA CR-198416) Shipping list no.: 96-0466-M. ●Item 0830-H-14 (MF) GPO abridged cataloging.

OCLC 35292282

96-18907 **NAS 1.26:198427**

Pulsed plasma thruster technology for small satellite missions. — [1995]

1 v. — (NASA contractor report ; 198427) Shipping list no.: 96-0467-M. ●Item 0830-H-14 (MF) GPO abridged cataloging.

OCLC 35273210

96-18908 **NAS 1.26:198429**

Novel composites for wing and fuselage applications. — [1995]

1 v. — ([NASA contractor report] ; NASA CR-198429) Shipping list no.: 96-0466-M. ●Item 0830-H-14 (MF) GPO abridged cataloging.

OCLC 35292590

96-18909 **NAS 1.26:198432**

Progressive wave expansions and open boundary problems. — [1995]

1 v. — (NASA contractor report ; 198432) Shipping list no.: 96-0467-M. ●Item 0830-H-14 (MF) GPO abridged cataloging.

OCLC 35290692

96-18910 **NAS 1.26:198436**

Genetic algorithms as global random search methods. — [1995]

1 v. — ([NASA contractor report] ; NASA CR-198436) Shipping list no.: 96-0568-M. ●Item 0830-H-14 (MF) GPO abridged cataloging.

OCLC 35569569

96-18911 **NAS 1.26:198437**

Accelerated testing of space mechanisms. — [1995]

1 v. — ([NASA contractor report] ; NASA CR-198437) Shipping list no.: 96-0568-M. ●Item 0830-H-14 (MF) GPO abridged cataloging.

OCLC 35569999

96-18912 **NAS 1.26:198441**

TADS, a CFD-based turbomachinery and analysis design system with GUI. — 1995-

v. — (NASA contractor report ; 198441) Shipping list no.: 96-0568-M (v. 2). Contents: v. 2. User's manual. ●Item 0830-H-14 (MF) GPO abridged cataloging.

OCLC 35241867

96-18913 **NAS 1.26:198914**

NASA-UVa light aerospace alloy and structures technology program (LA^2ST). — [1995]

1 v. — ([NASA contractor report] ; NASA CR-198914) Shipping list no.: 96-0568-M. ●Item 0830-H-14 (MF) GPO abridged cataloging.

OCLC 35515150

96-18914 **NAS 1.26:199198**

Zero side force volute development. —[1995]
1 v.— ([NASA contractor report] ; NASA CR-199198) Shipping list no.: 96-0568-M. ●Item 0830-H-14 (MF) GPO abridged cataloging.
OCLC 35515251

96-18915 **NAS 1.26:199255**

Combined theory of reflectance and emittance spectroscopy. —[1995]
1 v.— ([NASA contractor report] ; NASA CR-199255) Shipping list no.: 96-0568-M. ●Item 0830-H-14 (MF) GPO abridged cataloging.
OCLC 35518508

96-18916 **NAS 1.26:199256**

Development of methods for predicting large crack growth in elastic-plastic work-hardening materials in fully plastic conditions. —[1995]
1 v.— ([NASA contractor report] ; NASA CR-199256) Shipping list no.: 96-0568-M. ●Item 0830-H-14 (MF) GPO abridged cataloging.
OCLC 35515078

96-18917 **NAS 1.26:199261**

Software to model AXAF-I image quality. —[1995]
1 v.— ([NASA contractor report] ; NASA CR-199261) Shipping list no.: 96-0568-M. ●Item 0830-H-14 (MF) GPO abridged cataloging.
OCLC 35455459

96-18918 **NAS 1.26:199296**

Hydrodynamic conditions near the core-mantle boundary. —[1995]
1 v.— ([NASA contractor report] ; NASA CR-199296) Shipping list no.: 96-0568-M. ●Item 0830-H-14 (MF) GPO abridged cataloging.
OCLC 35518662

96-18919 **NAS 1.26:199317**

The magnetic evolution of AR 6555 which lead to two impulsive relatively compact, X-type flares. —[1995]
1 v.— ([NASA contractor report] ; NASA CR-199317) Shipping list no.: 96-0569-M. ●Item 0830-H-14 (MF) GPO abridged cataloging.
OCLC 35570363

96-18920 **NAS 1.26:199318**

Transient nucleation in glasses. —[1991]
1 v.— ([NASA contractor report] ; NASA CR-199318) Shipping list no.: 96-0569-M. ●Item 0830-H-14 (MF) GPO abridged cataloging.
OCLC 35454003

96-18921 **NAS 1.26:199323**

Additional constraints on circumstellar disks in the trapezium cluster. —[1994]
1 v.— ([NASA contractor report] ; NASA CR-199323) Shipping list no.: 96-0569-M. ●Item 0830-H-14 (MF) GPO abridged cataloging.
OCLC 35448711

96-18922 **NAS 1.26:199325**

Simulation of sloshing dynamics induced forces and torques actuated on dewar container driven by gravity gradient and jitter accelerations in microgravity. —[1993]
1 v.— ([NASA contractor report] ; NASA CR-199325) Shipping list no.: 96-0467-M. ●Item 0830-H-14 (MF) GPO abridged cataloging.
OCLC 35218897

96-18923 **NAS 1.26:199334**

Control & reduction of unsteady pressure loads in separated shock wave turbulent boundary layer interaction. —[1995]
1 v.— ([NASA contractor report] ; NASA CR-199334) Shipping list no.: 96-0569-M. ●Item 0830-H-14 (MF) GPO abridged cataloging.
OCLC 35454133

96-18924 **NAS 1.26:199335**

Development of filtered Rayleigh scattering for accurate measurement of gas velocity. —[1995]
1 v.— ([NASA contractor report] ; NASA CR-199335) Shipping list no.: 96-0569-M. ●Item 0830-H-14 (MF) GPO abridged cataloging.
OCLC 35454260

96-18925 **NAS 1.26:199356**

Analysis of solar spectral irradiance measurements from the SBUV/2-series and SSBUV instruments. —[1995]
1 v.— ([NASA contractor report] ; NASA CR-199356) Shipping list no.: 96-0568-M. ●Item 0830-H-14 (MF) GPO abridged cataloging.
OCLC 35518748

96-18926 **NAS 1.26:199361**

A final report for distribution and nature of UV absorbers on Triton's surface, contract no. NAGW-3402. —[1995]
1 v.— ([NASA contractor report] ; NASA CR-199361) Shipping list no.: 96-0569-M. ●Item 0830-H-14 (MF) GPO abridged cataloging.
OCLC 35448682

96-18927 **NAS 1.26:199363**

Final report to NASA Lewis Research Center for the project entitled Durability and life prediction modeling in polyimide composites. —[1995]
1 v.— ([NASA contractor report] ; NASA CR-199363) Shipping list no.: 96-0569-M. ●Item 0830-H-14 (MF) GPO abridged cataloging.
OCLC 35448595

96-18928 **NAS 1.26:199366**

Palomar observations of the collision of comet Shoemaker-Levy 9 with Jupiter. —[1995]
1 v.— ([NASA contractor report] ; NASA CR-199366) Shipping list no.: 96-0467-M. Contents: Palomar observations of the R impact of comet Shoemaker-Levy 9. I, Light curves — Palomar observations of the R impact of comet Shoemaker-Levy 9.II, Spectra. ●Item 0830-H-14 (MF) GPO abridged cataloging.
OCLC 35253117

96-18929 **NAS 1.26:199367**

SLS-2 involvement. —[1995]
1 v.— ([NASA contractor report] ; NASA CR-199367) Shipping list no.: 96-0569-M. ●Item 0830-H-14 (MF) GPO abridged cataloging.
OCLC 35454049

96-18930 **NAS 1.26:199376**

Investigation of advanced propulsion technologies. —[1992]
1 v.— ([NASA contractor report] ; NASA CR-199376) Shipping list no.: 96-0569-M. ●Item 0830-H-14 (MF) GPO abridged cataloging.
OCLC 35448479

96-18931 **NAS 1.26:199391**

A deep PSPC observation of the Cyg OB2 association. —[1995]
1 v.— ([NASA contractor report] ; NASA CR-199391) Shipping list no.: 96-0569-M. ●Item 0830-H-14 (MF) GPO abridged cataloging.
OCLC 35572088

96-18932 **NAS 1.26:199398**

Nonlinear (time domain) and linearized (title & freqency domain) solutions to the compressible Euler equations in conservation law form. — [1995]

1 v. — ([NASA contractor report] ; NASA CR-199398) Shipping list no.: 96-0467-M. ●Item 0830-H-14 (MF) GPO abridged cataloging.

OCLC 35253434

96-18933 **NAS 1.26:199410**

Fault tolerance in space-based digital signal processing and switching systems. — [1994]

1 v. — ([NASA contractor report] ; NASA CR-199410) Shipping list no.: 96-0569-M. ●Item 0830-H-14 (MF) GPO abridged cataloging.

OCLC 35548125

96-18934 **NAS 1.26:199518**

Fireballs. — [1993]

1 v. — ([NASA contractor report] ; NASA CR-199518) Shipping list no.: 96-0568-M. ●Item 0830-H-14 (MF) GPO abridged cataloging.

OCLC 35515219

96-18935 **NAS 1.26:199796**

The LXeCAT instrument for gamma-ray astrophysics. — [1995]

1 v. — ([NASA contractor report] ; NASA CR-199796) Shipping list no.: 96-0467-M. ●Item 0830-H-14 (MF) GPO abridged cataloging.

OCLC 35254185

96-18936 **NAS 1.26:199817**

Methods of video and shearography inspection. — [1995]

1 v. — ([NASA contractor report] ; NASA CR-199817) Shipping list no.: 96-0568-M. ●Item 0830-H-14 (MF) GPO abridged cataloging.

OCLC 35518719

96-18937 **NAS 1.26:199867**

A search for evolutionary changes in planetary nuclei, a continuation. — [1995]

1 v. — ([NASA contractor report] ; NASA CR-199867) Shipping list no.: 96-0513-M. ●Item 0830-H-14 (MF) GPO abridged cataloging.

OCLC 35453828

96-18938 **NAS 1.26:199868**

Long-term variation of Saturn H_2 emission. — [1995]

1 v. — ([NASA contractor report] ; NASA CR-199868) Shipping list no.: 96-0467-M. ●Item 0830-H-14 (MF) GPO abridged cataloging.

OCLC 35253709

96-18939 **NAS 1.26:199869**

A deep PSPC observation of the Cyg OB2 association. — [1995]

1 v. — ([NASA contractor report] ; NASA CR-199869) Shipping list no.: 96-0467-M. ●Item 0830-H-14 (MF) GPO abridged cataloging.

OCLC 35253584

96-18940 **NAS 1.26:199870**

[Theta]^1 and [gamma] Tauri, understanding the coronal structure of Hyades giants. — [1995]

1 v. — ([NASA contractor report] ; NASA CR-199870) Shipping list no.: 96-0467-M. ●Item 0830-H-14 (MF) GPO abridged cataloging.

OCLC 35253834

96-18941 **NAS 1.26:199872**

RS CVn binaries. — [1995]

1 v. — ([NASA contractor report] ; NASA CR-199872) Shipping list no.: 96-0467-M. ●Item 0830-H-14 (MF) GPO abridged cataloging.

OCLC 35253950

96-18942 **NAS 1.26:199948**

Nozzle flow with vibrational nonequilibrium. — [1995]

1 v. — ([NASA contractor report] ; NASA CR-199948) Shipping list no.: 96-0568-M. ●Item 0830-H-14 (MF) GPO abridged cataloging.

OCLC 35455512

96-18943 **NAS 1.26:199949**

Advanced methods of structural and trajectory analysis for transport aircraft. — [1995]

1 v. — ([NASA contractor report] ; NASA CR-199949) Shipping list no.: 96-0568-M. ●Item 0830-H-14 (MF) GPO abridged cataloging.

OCLC 35515111

96-18944 **NAS 1.26:199951**

A two dimensional interface element for coupling of independently modeled three dimensional finite element meshes and extensions to dynamic and non-linear regimes. — [1995]

1 v. — ([NASA contractor report] ; NASA CR-199951) Shipping list no.: 96-0569-M. ●Item 0830-H-14 (MF) GPO abridged cataloging.

OCLC 35448653

96-18945 **NAS 1.26:199954**

Phase II development of Great Lakes algorithms for Nimbus-7 coastal zone color scanner. — [1984]

1 v. — ([NASA contractor report] ; NASA CR-199954) Shipping list no.: 96-0568-M. ●Item 0830-H-14 (MF) GPO abridged cataloging.

OCLC 35587311

96-18946 **NAS 1.26:199957**

Hypergolic oxidizer and fuel scrubber emissions. — [1995]

1 v. — ([NASA contractor report] ; NASA CR-199957) Shipping list no.: 96-0513-M. ●Item 0830-H-14 (MF) GPO abridged cataloging.

OCLC 35453907

96-18947 **NAS 1.26:199958**

Development of an in-line filter to prevent intrusion of NO_2 toxic vapors into a/c systems [microform]. — [1995]

1 v. — ([NASA contractor report] ; NASA CR-199958) Shipping list no.: 96-0569-M. ●Item 0830-H-14 (MF) GPO abridged cataloging.

OCLC 35448803

96-18948 **NAS 1.26:199959**

FTIR instrumentation to monitor vapors from shuttle tile waterproofing materials. — [1995]

1 v. — ([NASA contractor report] ; NASA CR-199959) Shipping list no.: 96-0568-M. ●Item 0830-H-14 (MF) GPO abridged cataloging.

OCLC 35579714

96-18949 **NAS 1.26:199960**

Evaluation testing of a portable vapor detector for part-per-billion (PPB) level UDMH and N_2H_4. — [1995]

1 v. — ([NASA contractor report] ; NASA CR-199960) Shipping list no.: 96-0513-M. ●Item 0830-H-14 (MF) GPO abridged cataloging.

OCLC 35454257

96-18950 **NAS 1.26:199965**

"Global tropospheric experiment at the Hong Kong atmospheric chemistry measurement station". — [1995]
1 v. — ([NASA contractor report] ; NASA CR-199965) Shipping list no.: 96-0568-M. ●Item 0830-H-14 (MF) GPO abridged cataloging.
OCLC 35578629

96-18951 **NAS 1.26:199969**

Control theory based airfoil design for potential flow and a finite volume discretization. — [1994]
1 v. — ([NASA contractor report] ; NASA CR-199969) Shipping list no.: 96-0569-M. ●Item 0830-H-14 (MF) GPO abridged cataloging.
OCLC 35454198

96-18952 **NAS 1.26:199974**

Annual progress report ... entitled An experimental investigation of the flow physics of high-lift systems, for the period March-December 1995. — [Dec. 20, 1995 version]. — [1995]
1 v. — ([NASA contractor report] ; NASA CR-199974) Shipping list no.: 96-0513-M. ●Item 0830-H-14 (MF) GPO abridged cataloging.
OCLC 35454414

96-18953 **NAS 1.26:199975**

Supersonic laminar flow control research. — [1995]
1 v. — ([NASA contractor report] ; NASA CR-199975) Shipping list no.: 96-0513-M. ●Item 0830-H-14 (MF) GPO abridged cataloging.
OCLC 35454602

96-18954 **NAS 1.26:199977**

NASA multidisciplinary design and analysis fellowship program. — [1995]
1 v. — ([NASA contractor report] ; NASA CR-199977) Shipping list no.: 96-0569-M. ●Item 0830-H-14 (MF) GPO abridged cataloging.
OCLC 35454155

96-18955 **NAS 1.26:199978**

Application of linear array imaging techniques to the real-time inspection of airframe structures and substuctures. — [1995]
1 v. — ([NASA contractor report] ; NASA CR-199978) Shipping list no.: 96-0569-M. ●Item 0830-H-14 (MF) GPO abridged cataloging.
OCLC 35448733

96-18956 **NAS 1.26:199981**

Optical fiber sensors for damage analysis in aerospace materials. — [1995]
1 v. — ([NASA contractor report] ; NASA CR-199981) Shipping list no.: 96-0569-M. ●Item 0830-H-14 (MF) GPO abridged cataloging.
OCLC 35580781

96-18957 **NAS 1.26:199982**

An experimental investigation of flow-induced oscillations of the Bruel & Kjaer in-flow microphone. — [1995]
1 v. — ([NASA contractor report] ; NASA CR-199982) Shipping list no.: 96-0569-M. ●Item 0830-H-14 (MF) GPO abridged cataloging.
OCLC 35548005

96-18958 **NAS 1.26:199983**

Spaceflight and immune responses of Rhesus monkeys. — [1995]
1 v. — ([NASA contractor report] ; NASA CR-199983) Shipping list no.: 96-0569-M. ●Item 0830-H-14 (MF) GPO abridged cataloging.
OCLC 35548255

96-18959 **NAS 1.26:199996**

Three-dimensional ring current decay model. — [1995]
1 v. — ([NASA contractor report] ; NASA CR-199996) Shipping list no.: 96-0569-M. ●Item 0830-H-14 (MF) GPO abridged cataloging.
OCLC 35580763

96-18960 **NAS 1.26:199997**

Two-stream modeling of plasmaspheric refilling. — [1995]
1 v. — ([NASA contractor report] ; NASA CR-199997) Shipping list no.: 96-0569-M. ●Item 0830-H-14 (MF) GPO abridged cataloging.
OCLC 35547928

96-18961 **NAS 1.26:199999**

Detectability of electrostatic decay products in Ulysses and Galileo observations of type III solar radio sources. — [1995]
1 v. — ([NASA contractor report] ; NASA CR-199999) Shipping list no.: 96-0568-M. ●Item 0830-H-14 (MF) GPO abridged cataloging.
OCLC 35580700

96-18962 **NAS 1.26:200000**

HC1 absorption toward Sagittarius B2. — [1995]
1 v. — ([NASA contractor report] ; NASA CR-200000) Shipping list no.: 96-0568-M. ●Item 0830-H-14 (MF) GPO abridged cataloging.
OCLC 35578236

96-18963 **NAS 1.26:200001**

New insights into nonradiative heating in late a star chromospheres. — [1995]
1 v. — ([NASA contractor report] ; NASA CR-200001) Shipping list no.: 96-0568-M. ●Item 0830-H-14 (MF) GPO abridged cataloging.
OCLC 35580594

96-18964 **NAS 1.26:200002**

Testing the DC-electric field model in a solar flare observed by Yohkoh and the Compton Gamma-Ray Observatory. — [1995]
1 v. — ([NASA contractor report] ; NASA CR-200002) Shipping list no.: 96-0569-M. ●Item 0830-H-14 (MF) GPO abridged cataloging.
OCLC 35570527

96-18965 **NAS 1.26:200003**

The galactic distribution of aliphatic hydrocarbons in the diffuse interstellar medium. — [1995]
1 v. — ([NASA contractor report] ; NASA CR-200003) Shipping list no.: 96-0569-M. ●Item 0830-H-14 (MF) GPO abridged cataloging.
OCLC 35572256

96-18966 **NAS 1.26:200004**

An atlas of H[alpha]-emitting regions in M 33. — [1995]
1 v. — ([NASA contractor report] ; NASA CR-200004) Shipping list no.: 96-0513-M. ●Item 0830-H-14 (MF) GPO abridged cataloging.
OCLC 35454833

96-18967 **NAS 1.26:200007**

Ignition and combustion of bulk metals at normal, elevated, and reduced gravity. — [1995]
1 v. — ([NASA contractor report] ; NASA CR-200007) Shipping list no.: 96-0513-M. ●Item 0830-H-14 (MF) GPO abridged cataloging.
OCLC 35455042

96-18968 **NAS 1.26:200009**

Instrument technology for magnetosphere plasma imaging from high earth orbit. —[1995]

1 v.— ([NASA contractor report] ; NASA CR-200009) Shipping list no.: 96-0513-M. ●Item 0830-H-14 (MF) GPO abridged cataloging.

OCLC 35455368

96-18969 **NAS 1.26:200012**

Machine translation project alternatives analysis. —[1993]

1 v.— ([NASA contractor report] ; NASA CR-200012) Shipping list no.: 96-0513-M. ●Item 0830-H-14 (MF) GPO abridged cataloging.

OCLC 35300852

96-18970 **NAS 1.26:200014**

Inertial currents in isotropic plasma. —[c1994]

1 v.— ([NASA contractor report] ; NASA CR-200014) Shipping list no.: 96-0513-M. ●Item 0830-H-14 (MF) GPO abridged cataloging.

OCLC 35455494

96-18971 **NAS 1.26:200015**

Impact of Comet Shoemaker-Levy-9 on Jupiter. —[1994]

1 v.— ([NASA contractor report] ; NASA CR-200015) Shipping list no.: 96-0568-M. ●Item 0830-H-14 (MF) GPO abridged cataloging.

OCLC 35572459

96-18972 **NAS 1.26:200016**

Deformation and fracture of a directionally solidified NiAl-28Cr-6Mo eutectic alloy. —[1995]

1 v.— ([NASA contractor report] ; NASA CR-200016) Shipping list no.: 96-0513-M. ●Item 0830-H-14 (MF) GPO abridged cataloging.

OCLC 35455580

96-18973 **NAS 1.26:200017**

Inertial acceleration as a measure of linear vection. —[1995]

1 v.— ([NASA contractor report] ; NASA CR-200017) Shipping list no.: 96-0513-M. ●Item 0830-H-14 (MF) GPO abridged cataloging.

OCLC 35455677

96-18974 **NAS 1.26:200018**

WISE, automated support for software project and measurement. —[1995]

1 v.— ([NASA contractor report] ; NASA CR-200018) Shipping list no.: 96-0513-M. ●Item 0830-H-14 (MF) GPO abridged cataloging.

OCLC 35517300

96-18975 **NAS 1.26:200020**

Reliable multicast protocol specifications packet formats. —[1995]

1 v.— ([NASA contractor report] ; NASA CR-200020) Shipping list no.: 96-0513-M. ●Item 0830-H-14 (MF) GPO abridged cataloging.

OCLC 35517407

96-18976 **NAS 1.26:200021**

Reliable multicast protocol specifications protocol operation. —[1995]

1 v.— ([NASA contractor report] ; NASA CR-200021) Shipping list no.: 96-0513-M. ●Item 0830-H-14 (MF) GPO abridged cataloging.

OCLC 35517458

96-18977 **NAS 1.26:200022**

An approach to verification and validation of a reliable multicasting protocol. —[1995]

1 v.— ([NASA contractor report] ; NASA CR-200022) Shipping list no.: 96-0513-M. ●Item 0830-H-14 (MF) GPO abridged cataloging.

OCLC 35517515

96-18978 **NAS 1.26:200023**

Verification and validation of a reliable multicast protocol. —[1995]

1 v.— ([NASA contractor report] ; NASA CR-200023) Shipping list no.: 96-0513-M. ●Item 0830-H-14 (MF) GPO abridged cataloging.

OCLC 35517911

96-18979 **NAS 1.26:200024**

Fault recovery in the Reliable Multicast Protocol. —[1995]

1 v.— ([NASA contractor report] ; NASA CR-200024) Shipping list no.: 96-0513-M. ●Item 0830-H-14 (MF) GPO abridged cataloging.

OCLC 35518042

96-18980 **NAS 1.26:200025**

Toward fidelity between specification and implementation. —[1994]

1 v.— ([NASA contractor report] ; NASA CR-200025) Shipping list no.: 96-0513-M. ●Item 0830-H-14 (MF) GPO abridged cataloging.

OCLC 35518148

96-18981 **NAS 1.26:200026**

An approach to verification and validation of a reliable multicasting protocol. —[1995]

1 v.— ([NASA contractor report] ; NASA CR-200026) Shipping list no.: 96-0513-M. ●Item 0830-H-14 (MF) GPO abridged cataloging.

OCLC 35518221

96-18982 **NAS 1.26:200027**

Reliable multicast protocol specifications flow control and NACK policy. —[1995]

1 v.— ([NASA contractor report] ; NASA CR-200027) Shipping list no.: 96-0513-M. ●Item 0830-H-14 (MF) GPO abridged cataloging.

OCLC 35518337

96-18983 **NAS 1.26:200029**

The specification-based validation of Reliable Multicast Protocol. —[1995]

1 v.— ([NASA contractor report] ; NASA CR-200029) Shipping list no.: 96-0513-M. ●Item 0830-H-14 (MF) GPO abridged cataloging.

OCLC 35518482

96-18984 **NAS 1.26:200030**

The validation by measurement theory of proposed object-oriented software metrics. —[1994]

1 v.— ([NASA contractor report] ; NASA CR-200030) Shipping list no.: 96-0513-M. ●Item 0830-H-14 (MF) GPO abridged cataloging.

OCLC 35518590

96-18985 **NAS 1.26:200032**

Thermospheric nitric oxide from the ATLAS 1 and Spacelab 1 missions. —[1995]

1 v.— ([NASA contractor report] ; NASA CR-200032) Shipping list no.: 96-0513-M. ●Item 0830-H-14 (MF) GPO abridged cataloging.

OCLC 35518699

96-18986 **NAS 1.26:200033**

Completing the copernican revolution. — [1995]
1 v. — ([NASA contractor report] ; NASA CR-200033) Shipping list no.: 96-0568-M. ●Item 0830-H-14 (MF) GPO abridged cataloging.
OCLC 35577767

96-18987 **NAS 1.26:200034**

Effect of baffle on slosh reaction forces in rotating liquid helium subjected to a lateral impulse in microgravity. — [1995]
1 v. — ([NASA contractor report] ; NASA CR-200034) Shipping list no.: 96-0568-M. ●Item 0830-H-14 (MF) GPO abridged cataloging.
OCLC 35579524

96-18988 **NAS 1.26:200035**

A modified thermal conductivity for low density plasma magnetic flux tubes. — [1995]
1 v. — ([NASA contractor report] ; NASA CR-200035) Shipping list no.: 96-0568-M. ●Item 0830-H-14 (MF) GPO abridged cataloging.
OCLC 35580602

96-18989 **NAS 1.26:200037**

The effects of interstitial content and annealing on the flow and fracture behavior and polycrystalline [beta]-NiA1. — [1994]
1 v. — ([NASA contractor report] ; NASA CR-200037) Shipping list no.: 96-0568-M. ●Item 0830-H-14 (MF) GPO abridged cataloging.
OCLC 35587381

96-18990 **NAS 1.26:200038**

Gravity wave momentum flux in the lower stratosphere over convection. — [1995]
1 v. — ([NASA contractor report] ; NASA CR-200038) Shipping list no.: 96-0513-M. ●Item 0830-H-14 (MF) GPO abridged cataloging.
OCLC 35519129

96-18991 **NAS 1.26:200039**

VLBI data, acquisition, environmental effects. — [c1995]
1 v. — ([NASA contractor report] ; NASA CR-200039) Shipping list no.: 96-0513-M. ●Item 0830-H-14 (MF) GPO abridged cataloging.
OCLC 35519227

96-18992 **NAS 1.26:200040**

An a priori model for the reduction of nutation observations. — [c1995]
1 v. — ([NASA contractor report] ; NASA CR-200040) Shipping list no.: 96-0513-M. ●Item 0830-H-14 (MF) GPO abridged cataloging.
OCLC 35519332

96-18993 **NAS 1.26:200041**

The detailed balance requirement and general empirical formalisms for continuum absorption. — [1994]
1 v. — ([NASA contractor report] ; NASA CR-200041) Shipping list no.: 96-0513-M. ●Item 0830-H-14 (MF) GPO abridged cataloging.
OCLC 35449035

96-18994 **NAS 1.26:200042**

Extension of the quasistatic far-wing line shape theory to multicomponent anisotropic potentials. — [1994]
1 v. — ([NASA contractor report] ; NASA CR-200042) Shipping list no.: 96-0513-M. ●Item 0830-H-14 (MF) GPO abridged cataloging.
OCLC 35448963

96-18995 **NAS 1.26:200043**

An improved quasistatic line-shape theory. — [1994]
1 v. — ([NASA contractor report] ; NASA CR-200043) Shipping list no.: 96-0513-M. ●Item 0830-H-14 (MF) GPO abridged cataloging.
OCLC 35448862

96-18996 **NAS 1.26:200044**

Preferential heating of light ions during an ionospheric Arinjection experiment. — [1995]
1 v. — ([NASA contractor report] ; NASA CR-200044) Shipping list no.: 96-0513-M. ●Item 0830-H-14 (MF) GPO abridged cataloging.
OCLC 35326820

96-18997 **NAS 1.26:200046**

Bubble mass center and fluid feedback force fluctuations activated by constant lateral impulse with variable thrust. — [1995]
1 v. — ([NASA contractor report] ; NASA CR-200046) Shipping list no.: 96-0513-M. ●Item 0830-H-14 (MF) GPO abridged cataloging.
OCLC 35326768

96-18998 **NAS 1.26:200047**

Microstructures of BN/SiC coatings on Nicalon fibers. — [1995]
1 v. — ([NASA contractor report] ; NASA CR-200047) Shipping list no.: 96-0568-M. ●Item 0830-H-14 (MF) GPO abridged cataloging.
OCLC 35453954

96-18999 **NAS 1.26:200084**

Study of magnetic structure in the solar photosphere and chromosphere. — [1995]
1 v. — ([NASA contractor report] ; NASA CR-200084) Shipping list no.: 96-0513-M. ●Item 0830-H-14 (MF) GPO abridged cataloging.
OCLC 35325430

96-19000 **NAS 1.26:200086**

Data archive for NOy from observations and construction and testing of airborne instrument for simultaneous measurement of NO, NO2, NOy and O3. — [1995]
1 v. — ([NASA contractor report] ; NASA CR-200086) Shipping list no.: 96-0513-M. ●Item 0830-H-14 (MF) GPO abridged cataloging.
OCLC 35325229

96-19001 **NAS 1.26:200087**

TDRS MA phased-array antenna simulations. — [1995]
1 v. — ([NASA contractor report] ; NASA CR-200087) Shipping list no.: 96-0513-M. ●Item 0830-H-14 (MF) GPO abridged cataloging.
OCLC 35328840

96-19002 **NAS 1.26:200088**

Research support of the WETNET program. — [1995]
1 v. — ([NASA contractor report] ; NASA CR-200088) Shipping list no.: 96-0513-M. ●Item 0830-H-14 (MF) GPO abridged cataloging.
OCLC 35329245

96-19003 **NAS 1.26:200089**

[Progress report for the Monte-Carlo gamma-ray spectrum simulation program]. — [1996]
1 v. — ([NASA contractor report] ; NASA CR-200089) Shipping list no.: 96-0513-M. ●Item 0830-H-14 (MF) GPO abridged cataloging.
OCLC 35317337

96-19004 **NAS 1.26:200097**

Inverse sequential procedures for the monitoring of time series. — [1995]

1 v. — ([NASA contractor report] ; NASA CR-200097) Shipping list no.: 96-0513-M. ●Item 0830-H-14 (MF) GPO abridged cataloging.

OCLC 35317282

96-19005 **NAS 1.26:200110**

Setting priorities for space research. — [1995]

1 v. — ([NASA contractor report] ; NASA CR-200110) Shipping list no.: 96-0513-M. ●Item 0830-H-14 (MF) GPO abridged cataloging.

OCLC 35359378

96-19006 **NAS 1.26:200111**

Managing the space sciences. — 1995.

1 v. — ([NASA contractor report] ; NASA CR-200111) Shipping list no.: 96-0513-M. ●Item 0830-H-14 (MF) GPO abridged cataloging.

OCLC 35358347

96-19007 **NAS 1.26:200113**

Advanced interactive display formats for terminal area traffic control. — [1996]

1 v. — ([NASA contractor report] ; NASA CR-200113) Shipping list no.: 96-0513-M. ●Item 0830-H-14 (MF) GPO abridged cataloging.

OCLC 35326682

96-19008 **NAS 1.26:200121**

Ocean observations with EOS/MODIS. — [1996]

1 v. — ([NASA contractor report] ; NASA CR-200121) Shipping list no.: 96-0513-M. ●Item 0830-H-14 (MF) GPO abridged cataloging.

OCLC 35328706

96-19009 **NAS 1.26:200129**

Cooperative research in space sciences. — [1989]

1 v. — ([NASA contractor report] ; NASA CR-200129) Shipping list no.: 96-0513-M. ●Item 0830-H-14 (MF) GPO abridged cataloging.

OCLC 35307035

96-19010 **NAS 1.26:200130**

Effect of microgravity on epidermal development in the rat. — [1995]

1 v. — ([NASA contractor report] ; NASA CR-200130) Shipping list no.: 96-0513-M. ●Item 0830-H-14 (MF) GPO abridged cataloging.

OCLC 35306901

96-19011 **NAS 1.26:200133**

Physics of systems containing neutron stars. — [1995]

1 v. — ([NASA contractor report] ; NASA CR-200133) Shipping list no.: 96-0513-M. ●Item 0830-H-14 (MF) GPO abridged cataloging.

OCLC 35333559

96-19012 **NAS 1.26:200134**

Studies of plasma flow past Jupiter's satellite Io. — [1996]

1 v. — ([NASA contractor report] ; NASA CR-200134) Shipping list no.: 96-0513-M. ●Item 0830-H-14 (MF) GPO abridged cataloging.

OCLC 35333635

96-19013 **NAS 1.26:200136**

System for the growth of bulk SiC crystals by modified CVD techniques. — [1994]

1 v. — ([NASA contractor report] ; NASA CR-200136) Shipping list no.: 96-0513-M. ●Item 0830-H-14 (MF) GPO abridged cataloging.

OCLC 35306978

96-19014 **NAS 1.26:200138**

Earth Observing System/Advanced Microwave Sounding Unit-A (EOS/AMSU-A). — [1995]

1 v. — ([NASA contractor report] ; NASA CR-200138) Shipping list no.: 96-0513-M. ●Item 0830-H-14 (MF) GPO abridged cataloging.

OCLC 35325679

96-19015 **NAS 1.26:200148**

ASTRO-2 spacelab instrument pointing system mission performance. — [1995]

1 v. — ([NASA contractor report] ; NASA CR-200148) Shipping list no.: 96-0513-M. ●Item 0830-H-14 (MF) GPO abridged cataloging.

OCLC 35333415

96-19016 **NAS 1.26:200152**

Electronic collection system for spacelab mission timeline requirements. — [1995]

1 v. — ([NASA contractor report] ; NASA CR-200152) Shipping list no.: 96-0513-M. ●Item 0830-H-14 (MF) GPO abridged cataloging.

OCLC 35333748

96-19017 **NAS 1.26:200164**

The VIS-AD data model. — [1994]

1 v. — ([NASA contractor report] ; NASA CR-200164) Shipping list no.: 96-0513-M. ●Item 0830-H-14 (MF) GPO abridged cataloging.

OCLC 35306753

96-19018 **NAS 1.26:200179**

Parameterization and scaling of Arctic ice conditions in the context of ice-atmospheric processes. — [1995]

1 v. — ([NASA contractor report] ; NASA CR-200179) Shipping list no.: 96-0573-M. ●Item 0830-H-14 (MF) GPO abridged cataloging.

OCLC 35364633

96-19019 **NAS 1.26:200196**

[Observations and analysis activities of the International Ultraviolet Explorer Satellite Telescope]. — [1996]

1 v. — ([NASA contractor report] ; NASA CR-200196) Shipping list no.: 96-0513-M. ●Item 0830-H-14 (MF) GPO abridged cataloging.

OCLC 35365371

96-19020 **NAS 1.26:200211**

Annual progress report ... entitled "an experimental investigation of the flow physics of high-lift systems" for the period March-December 1995. — [1995]

1 v. — ([NASA contractor report] ; NASA CR-200211) Shipping list no.: 96-0513-M. ●Item 0830-H-14 (MF) GPO abridged cataloging.

OCLC 35358026

96-19021 **NAS 1.26:200232**

EUV/soft X-ray spectra for low B neutron stars. — [1995]

1 v. — ([NASA contractor report] ; NASA CR-200232) Shipping list no.: 96-0513-M. ●Item 0830-H-14 (MF) GPO abridged cataloging.

OCLC 35365573

96-19022 **NAS 1.26:200241**

Learning fuzzy logic control system. — [1994]
1 v. — ([NASA contractor report] ; NASA CR-200241) Shipping list no.: 96-0513-M. ●Item 0830-H-14 (MF) GPO abridged cataloging.
OCLC 35364421

96-19023 **NAS 1.26:200302**

NOAA-11 SBUV/2 measurements of solar UV variations. — [1995]
1 v. — ([NASA contractor report] ; NASA CR-200302) Shipping list no.: 96-0513-M. ●Item 0830-H-14 (MF) GPO abridged cataloging.
OCLC 35364276

96-19024 **NAS 1.26:200304**

Initial solar irradiance measurements from the NOAA-14 SBUV/2 instrument. — [1995]
1 v. — ([NASA contractor report] ; NASA CR-200304) Shipping list no.: 96-0513-M. ●Item 0830-H-14 (MF) GPO abridged cataloging.
OCLC 35357864

96-19025 **NAS 1.26:200308**

Ultrasonic frequency selection for aqueous fine cleaning. — [1994]
1 v. — ([NASA contractor report] ; NASA CR-200308) Shipping list no.: 96-0513-M. ●Item 0830-H-14 (MF) GPO abridged cataloging.
OCLC 35357903

96-19026 **NAS 1.26:200311**

Facility design consideration for continuous mix production of class 1.3 propellant. — [1994]
1 v. — ([NASA contractor report] ; NASA CR-200311) Shipping list no.: 96-0513-M. ●Item 0830-H-14 (MF) GPO abridged cataloging.
OCLC 35365491

96-19027 **NAS 1.55:3081/V.2**

Space Transportation Avionics Technology Symposium. — [1990]
v. : — (NASA conference publication ; 3081) Contents: v. 2. Conference proceedings. ●Item 0830-H-10 (MF)
OCLC 29551255

96-19028 **NAS 1.55:3171**

1992 Shuttle Small Payloads Symposium. — 1992.
1 v. — (NASA conference publication ; 3171) Shipping list no.: 93-0356-M. ●Item 0830-H-10 (MF) GPO abridged cataloging.
OCLC 35071871

96-19029 **NAS 1.55:10017**

Microgravity Combustion Diagnostics Workshop. — 1988.
1 v. — (NASA conference publication ; 10017) ●Item 0830-H-10 (MF)
OCLC 35124305

96-19030 **NAS 1.55:10049/V.1-2**

First CLIPS Conference proceedings. — [1990]
2 v. — (NASA conference publication ; 10049) Shipping list no.: 96-0368-M. ●Item 0830-H-10 (MF) GPO abridged cataloging.
OCLC 35218357

96-19031 **NAS 1.60:3430**

FORTRAN program for analyzing ground-based radar data. — 1995.
1 v. — (NASA technical paper ; 3430) Shipping list no.: 96-0556-M. ●Item 0830-H-15 (MF) GPO abridged cataloging.
OCLC 35570957

96-19032 **NAS 1.60:3503**

Low-speed longitudinal aerodynamic characteristics through poststall for twenty-one novel planform shapes. — [1995]
1 v. — (NASA technical paper ; 3503) Shipping list no.: 96-0556-M. ●Item 0830-H-15 (MF) GPO abridged cataloging.
OCLC 35587781

96-19033 **NAS 1.60:3513**

Three-dimensional simulation of traveling-wave tube cold-test characteristics using MAFIA. — 1995.
1 v. — (NASA technical paper ; 3513) Shipping list no.: 96-0556-M. ●Item 0830-H-15 (MF) GPO abridged cataloging.
OCLC 35580803

96-19034 **NAS 1.60:3514**

Aerodynamic evaluation of two compact radial inflow turbine rotors. — 1995
1 v. — (NASA technical paper ; 3514) Shipping list no.: 96-0556-M. ●Item 0830-H-15 (MF) GPO abridged cataloging.
OCLC 35580906

96-19035 **NAS 1.60:3517**

Understanding the market for geographic information. — 1994
1 v. — (NASA tp ; 3517) Shipping list no.: 96-0556-M. ●Item 0830-H-15 (MF) GPO abridged cataloging.
OCLC 35580838

96-19036 **NAS 1.60:3522**

A longitudinal aerodynamic data repeatability study for a commercial transport model test in the National Transonic Facility. — [1995]
1 v. — (NASA technical paper ; 3522) Shipping list no.: 96-0556-M. ●Item 0830-H-15 (MF) GPO abridged cataloging.
OCLC 35580689

96-19037 **NAS 1.60:3527**

Laser anemometer measurements of the three-dimensional rotor flow field in the NASA low-speed centrifugal compressor. — 1995.
1 v. — (NASA technical paper ; 3527) Shipping list no.: 96-0556-M. ●Item 0830-H-15 (MF) GPO abridged cataloging.
OCLC 35570780

96-19038 **NAS 1.60:3532**

Issues in ATM support of high-performance, geographically distributed computing. — 1995.
1 v. — (NASA technical paper ; 3532) Shipping list no.: 96-0556-M. ●Item 0830-H-15 (MF) GPO abridged cataloging.
OCLC 35580866

96-19039 **NAS 1.60:3538**

An X-band mixer engineered for 77-K operation. — 1995.
1 v. — (NASA technical paper ; 3538) Shipping list no.: 96-0556-M. ●Item 0830-H-15 (MF) GPO abridged cataloging.
OCLC 35395686

96-19040 **NAS 1.60:3539**

Rapid Mars transits with exhaust-modulated plasma propulsion. — [1995]
1 v. — (NASA technical paper ; 3539) Shipping list no.: 96-0556-M. ●Item 0830-H-15 (MF) GPO abridged cataloging.
OCLC 35580890

96-19041 **NAS 1.60:3547**

Method for the calculation of spacecraft umbra and penumbra shadow terminator points. — [1995]
1 v. — (NASA technical paper ; 3547) Shipping list no.: 96-0556-M. ●Item 0830-H-15 (MF) GPO abridged cataloging.
OCLC 35362816

96-19042 **NAS 1.60:3548**

Analysis of three-dimensional-cavity-backed aperture antennas using a combined finite element method/method of moments/geometrical theory of diffraction technique. — [1995]
1 v. — (NASA technical paper ; 3548) Shipping list no.: 96-0556-M. ●Item 0830-H-15 (MF) GPO abridged cataloging.
OCLC 35369132

96-19043 **NAS 1.60:3554**

Analysis of stress concentration at holes in components made of 2195 aluminum-lithium. — [1995]
1 v. — (NASA technical paper ; 3554) Shipping list no.: 96-0556-M. ●Item 0830-H-15 (MF) GPO abridged cataloging.
OCLC 35362895

96-19044 **NAS 1.60:3560**

A control design for the attitude control and determination system for the Magnetosphere Imager spacecraft. — [1995]
— (NASA technical paper ; 3560) Shipping list no.: 95-0556-M. ●Item 0830-H-15 (MF) GPO abridged cataloging.
OCLC 35395446

96-19045 **NAS 1.60:3562**

Study of localized corrosion in aluminum alloys by the scanning reference electrode technique. — [1995]
1 v. — (NASA technical paper ; 3562) Shipping list no.: 96-0556-M. ●Item 0830-H-15 (MF) GPO abridged cataloging.
OCLC 35362713

96-19046 **NAS 1.60:3568**

Buckling behavior of long anisotropic plates subjected to combined loads. — [1995]
1 v. — (NASA technical paper ; 3568) Shipping list no.: 96-0556-M. ●Item 0830-H-15 (MF) GPO abridged cataloging.
OCLC 35368906

96-19047 **NAS 1.60:3578**

Low-pressure electrical discharge experiment to simulate high-altitude lightning above thunderclouds. — [1995]
1 v. — (NASA technical paper ; 3578) Shipping list no.: 96-0556-M. ●Item 0830-H-15 (MF) GPO abridged cataloging.
OCLC 35395526

96-19048 **NAS 1.60:3581**

Aluminum U-groove weld enhancement based on experimental stress analyses. — [1995]
— (NASA technical paper ; 3581) Shipping list no.: 96-0556-M. ●Item 0830-H-15 (MF) GPO abridged cataloging.
OCLC 35395391

96-19049 **NAS 1.60:3583**

Impact damage resistance of carbon/epoxy composite tubes for the DC-XA liquid hydrogen feedline. — [1995]
1 v. — (NASA technical paper ; 3583) Shipping list no.: 95-0556-M. ●Item 0830-H-15 (MF) GPO abridged cataloging.
OCLC 35362782

96-19050 **NAS 1.60:3589**

High pressure oxidizer turbopump (HPTOP) inducer dynamic design environment. — [1995]
1 v. — (NASA technical paper ; 3589) Shipping list no.: 96-0556-M. ●Item 0830-H-15 (MF) GPO abridged cataloging.
OCLC 35364191

96-19051 **NAS 1.61:1348**

Techniques for modeling the reliability of fault-tolerant system s with the Markov state-space approach. — [1995]
1 v. — (NASA reference publication ; 1348) Shipping list no.: 96-0526-M ●Item 0830-H-11 (MF) GPO abridged cataloging.
OCLC 35394998

96-19052 **NAS 1.61:1360**

Spectral analyses, climatology, and interannual variability of Nimbus-7 TOMS version 6 total column ozone. — 1995.
1 v. — (NASA reference publication ; 1360) Shipping list no.: 96-0526-M. ●Item 0830-H-11 (MF) GPO abridged cataloging.
OCLC 35571620

96-19053 **NAS 1.61:1365**

Pulse code modulation encoder handbook for Aydin Vector MMP-900 series system. — 1995.
1 v. — (NASA reference publication ; 1365) Shipping list no.: 96-0526-M. ●Item 0830-H-11 (MF) GPO abridged cataloging.
OCLC 35368873

96-19054 **NAS 1.61:1368**

Marshall Space Flight Center electromagnetic compatibility design and interference control (MEDIC) handbook. — [1995]
1 v. — (NASA reference publication ; 1368) Shipping list no.: 96-0526-M ●Item 0830-H-11 (MF) GPO abridged cataloging.
OCLC 35586499

96-19055 **NAS 1.61:1373**

An overview of training and flight simulator technology with emphasis on rotary-wing requirements. — [1994]
1 v. — (NASA reference publication ; 1373) Shipping list no.: 96-0526-M. ●Item 0830-H-11 (MF) GPO abridged cataloging.
OCLC 35596562

96-19056 **NAS 1.61:1374**

Electronic systems failures and anomalies attributed to electromagnetic interference. — [1995]
1 v. — (NASA reference publication ; 1374) Shipping list no.: 96-0526-M. ●Item 0830-H-11 (MF) GPO abridged cataloging.
OCLC 35395320

96-19057 **NAS 1.61:1375**

Failures and anomalies attributed to spacecraft charging. — [1995]
1 v. — (NASA reference publication ; 1375) Shipping list no.: 96-0526-M. ●Item 0830-H-11 (MF) GPO abridged cataloging.
OCLC 35368850

96-19058 **NAS 1.61:1378**

Magnetosphere imager science definition team interim report. — [1995]
1 v. — (NASA reference publication ; 1378) Shipping list no.: 96-0526-M ●Item 0830-H-11 (MF) GPO abridged cataloging.
OCLC 35395115

96-19059 **NAS 1.61:1379**

Magnetosphere imager science definition team. — [1995]
1 v. — (NASA reference publication ; 1379) Shipping list no.: 96-0526-M ●Item 0830-H-11 (MF) GPO abridged cataloging.
OCLC 35395162

96-19060 **NAS 1.61:1381**

1995 scientific assessment of the atmospheric effects of stratospheric aircraft. — [1995]
1 v. — (NASA reference publication ; 1381) Shipping list no.: 96-0526-M. ●Item 0830-H-11 (MF) GPO abridged cataloging.
OCLC 35571768

96-19061 **NAS 1.86:ED 8/CD**

SIR-C education program. [1994?]
1 computer laser optical disk : Shipping list no.: 96-0048-E. ●Item 0830-Z-01
OCLC 30766539

96-19062 **NAS 1.86/2:V.12-15**

Magellan. 1994-
computer laser optical discs : Shipping list no.: 96-0053-E (v.12-15). Contents: v. 12. Pandrosos Dorsa North and Okipeta Dorsa

(lat 60ºN to 72ºN, lon 192ºE to 240ºE) — v. 13. Metis Regio and Feronia Corona (lat 60º to 72ºN, lon 240ºE to 288ºE) — v. 14. Otau Corona and Colette Patera (lat 60º to 72ºN, lon 288º to 336º) —v. 15. Maxwell Montes West (lat 60ºN to 72ºN, lon 336ºto 360ºE). ●Item 0830-Z-02
OCLC 32384886

96-19063 **NAS 1.86/2:V.18**
Magellan. 1994-
computer laser optical discs : Shipping list no.: 96-0053-E (v.18). Contents: v. 18. Meni Tessera and Pokhaotu Corona (lat 48º to 60ºN, lon 71.5ºE to 107.5ºE). ●Item 0830-Z-02
OCLC 32384886

NATIONAL CREDIT UNION ADMINISTRATION
Washington, DC 20456

96-19064 **NCU 1.6/A:704/709/741**
National Credit Union Administration. — [1996]
p. 28085-28112 ; Shipping list no.: 96-0315-P. ●Item 0527
OCLC 35444776

NATIONAL ENDOWMENT FOR THE HUMANITIES
National Foundation on the Arts and the Humanities
Washington, DC 20506

96-19065 **NF 3.8/2-4:996**
Challenge grants.
v. : Shipping list no.: 96-0186-P. Issue: 7/31/97. ●Item 0831-B-01
OCLC 32263869

NATIONAL SCIENCE FOUNDATION
Washington, DC 20550

96-19066 **NS 1.38/2:149/SCIE**
Proceedings of the Ocean Drilling Program. Scientific results.
v. : Shipping list no.: 96-0063-S. Issue: Vol. 149, 10 Mar.-25 May 1993. Contents: v. 149. Iberia Abyssal Plain. ●Item 0834-C-10
OCLC 12406671

96-19067 **NS 1.38/2:161**
Proceedings of the Ocean Drilling Program. Part A, Initial report.
8v. : Shipping list no.: 96-0065-S. Issue: Vol. 161, 3 May-2 July 1995. Contents: v. 161. Mediterranean Sea II, the western Mediterranean. ●Item 0834-C-10
OCLC 12406767

PERSONNEL MANAGEMENT OFFICE
Washington, DC 20415

96-19068 **PM 1.8:C 76/2**
Confidentially and the employee assistance program. — [1995]
1 folded sheet (6 p.) ; Shipping list no.: 96-0301-P. ●Item 0296-B
OCLC 35154186

EXECUTIVE OFFICE OF THE PRESIDENT
Washington, DC 20500

96-19069 **PREX 1.10/19:B 96**
What does business really think about the ADA? — Braille ed. — [1996?]
1 v. of braille ; Shipping list no.: 96-0064-S. ●Item 0766-C-20
OCLC 35569941

96-19070 **PREX 1.10/19:D 64/2**
Diversity & disabilities. — Braille ed. — [1996?]
1 v. of braille ; Shipping list no.: 96-0064-S. ●Item 0766-C-20
OCLC 35570044

96-19071 **PREX 1.10/19:IN 7**
Insurance & benefits. — Braille ed. — [1996?]
1 v. of braille ; Shipping list no.: 96-0063-P. ●Item 0766-C-20
OCLC 35307155

96-19072 **PREX 1.10/19:M 99/3**
Dispelling myths about the ADA. — Braille ed. — [1996?]
1 v. of braille ; Shipping list no.: 96-0063-S. ●Item 0766-C-20
OCLC 35564450

96-19073 **PREX 1.10/19:P 91**
Pre-employment inquiries. — Braille ed. — [1996?]
1 v. of braille ; Shipping list no.: 96-0063-S. ●Item 0766-C-20
OCLC 35564516

96-19074 **PREX 1.10/19:W 89/2**
What you should know about work place laws. — Braille ed. — [1996?]
1 v. of braille ; Shipping list no.: 96-0063-S. ●Item 0766-C-20
OCLC 35307076

MANAGEMENT AND BUDGET OFFICE
Executive Office of the President
Washington, DC 20503

96-19075 **PREX 2.2:IN 3/2/996**
Information resources management plan of the federal government.
8v. ; Shipping list no.: 96-0355-P. Issue: Aug. 1996. ●Ite 0854 S/N 041-001-00461-1
OCLC 25290969

96-19076 **PREX 2.20:996**
Catalog of federal domestic assistance.
v. ; Shipping list no.: 96-0060-S. Issue: 1996. ●Item 0853-A-01 S/N 922-020-00000-1
OCLC 02239457

CENTRAL INTELLIGENCE AGENCY
Executive Office of the President
Washington, DC 20505

96-19077 **PREX 3.10/4:AR 3/4**
Argentina. [1996]
1 map : Shipping list no.: 96-0344-P. ●Item 0856-A-01
OCLC 35333485

96-19078 **PREX 3.10/4:P 17/10**
Pakistan. [Shaded relief ed.] [1996]
1 map : Shipping list no.: 96-0344-P. ●Item 0856-A-01
OCLC 35325304

96-19079 **PREX 3.10/4:SO 8 A/42**
South Africa. [Shaded relief ed.] [1996]
1 map : Shipping list no.: 96-0344-P. ●Item 0856-A-01
OCLC 35278101

96-19080 **PREX 3.10/4:SO 8 A/43**
South Africa. [1996]
1 map : Shipping list no.: 96-0344-P. ●Item 0856-A-01
OCLC 35278095

SCIENCE AND TECHNOLOGY POLICY OFFICE
Executive Office of the President
Washington, DC 20500

96-19081 **PREX 23.2:R 31**

1995 Federal research and development program in materials science and technology. — 1995.
v, 193 p. : Shipping list no.: 96-0301-P. ●Item 0857-P-02
OCLC 35011266

96-19082 **PREX 23.2:T 22/2**

Technology in the national interest. — 1996.
87 p. : Shipping list no.: 96-0335-P. ●Item 0857-P-02
OCLC 35366536

RAILROAD RETIREMENT BOARD
Chicago, IL 60611

96-19083 **RR 1.2:B 43/5/996**

Railroad retirement and survivor benefits.
v. ; Shipping list no.: 96-0276-P. Issue: Mar. 1996. ●Item 0859
OCLC 35197367

STATE DEPARTMENT
Washington, DC 20520

96-19084 **S 1.2:AB 8/996**

Going abroad? — [1996]
1 folded sheet (6 p.) ; — (Department of State publication ; 10360) Shipping list no.: 96-0331-P. ●Item 0876
OCLC 35307025

96-19085 **S 1.2:B 96/2**

Business services. — [1996]
1 folded sheet (8 p.) ; Shipping list no.: 96-0335-P. ●Item 0876
OCLC 35358673

96-19086 **S 1.69/2:996**

Foreign consular offices in the United States.
v. ; (1950-719528: Department of State publication. General foreign policy series) Shipping list no.: 96-0321-P. Issue: Spring/summer 1996. ●Item 0863 S/N 044-000-02458-6
OCLC 01241455

96-19087 **S 9.10:12075**

Investment guaranties. — [1996?]
11 p. ; — (Treaties and other international acts series ; 12075) Shipping list no.: 96-0319-P. S/N 844-001-01710-0
OCLC 35203054

96-19088 **S 9.10:12079**

Investment guaranties. — [1996?]
13 p. ; — (Treaties and other international acts series ; 12079) Shipping list no.: 96-0319-P. S/N 844-001-01714-2
OCLC 35203138

96-19089 **S 9.10:12080**

Peace Corps. — [1996?]
10 p. ; — (Treaties and other international acts series ; 12080) Shipping list no.: 96-0319-P. ●Item 0899 S/N 844-001-01715-1
OCLC 35196932

96-19090 **S 9.10:12081**

Peace Corps. — [1996?]
9 p. ; — (Treaties and other international acts series ; 12081) Shipping list no.: 96-0319-P. ●Item 0899 S/N 844-001-01716-9
OCLC 35196795

96-19091 **S 9.10:12082**

Peace Corps. — [1996?]
10 p. ; — (Treaties and other international acts series ; 12082) Shipping list no.: 96-0319-P. ●Item 0899 S/N 844-001-01717-7
OCLC 35197081

96-19092 **S 9.10:12083**

Peace Corps. — [1996?]
10 p. ; — (Treaties and other international acts series ; 12083) Shipping list no.: 96-0319-P. ●Item 0899 S/N 844-001-01718-5
OCLC 35197038

96-19093 **S 9.14:996**

Treaties in force.
v. ; (Department of State publication ; 9433) Shipping list no.: 96-0062-S. Issue: Jan. 1, 1996. ●Item 0900-A S/N 044-000-02457-8
OCLC 01261685

SMITHSONIAN INSTITUTION
Washington, DC 20560

96-19094 **SI 1.27:574**

Lace bug genera of the world. — 1996.
1 v. : — (Smithsonian contributions to zoology ; no. 574-) Shipping list no.: 96-0320-P. Contents: 1. Introduction, subfamily Cantacaderinae (Heteroptera:Tingidae) ●Item 0910-D
OCLC 32013523

96-19095 **SI 1.27:583**

A review of the North American freshwater snail genus Fluminicola (Hydrobiidae). — 1996.
iii, 41 p. : — (Smithsonian contributions to zoology ; no. 583) Shipping list no.: 96-0323-P. ●Item 0910-D
OCLC 34543729

96-19096 **SI 1.30:80**

Bibliography and index of the Sirenia and Desmostylia. — 1996.
iii, 611 p. : — (Smithsonian contributions to paleobiology ; no. 80) Shipping list no.: 96-0328-P. ●Item 0910-G
OCLC 33246095

SOCIAL SECURITY ADMINISTRATION
Baltimore, MD 21235

96-19097 **SSA 1.2:AG 8/GERMANY**

Social Security. — [1996]
16, [2] p. ; — (SSA publication ; no. 05-10715) Shipping list no.: 96-0344-P. ●Item 0517-B
OCLC 35548459

96-19098 **SSA 1.2:AG 8/SPAIN**

Social Security. — [1996]
24, [1] p. ; — (SSA publication ; no. 05-10188) Shipping list no.: 96-0335-P. ●Item 0517-B
OCLC 35320285

96-19099 **SSA 1.2:AG 8/U.K.**

Social Security. — [1996]
21, [1] p. ; — (SSA publication ; no. 05-10199) Shipping list no.: 96-0350-P. ●Item 0517-B
OCLC 35548414

96-19100 **SSA 1.2:C 43/14**

Social Security. — [1996]
[2] p. ; — (SSA publication ; no. 05-10085) Shipping list no.: 96-0353-P. ●Item 0517-B
OCLC 35571707

96-19101 **SSA 1.2:M 68/ENG./SPAN.**
Seguro social. — [1996]
[2] p. ; — (SSA publication ; no. 05-10005) Shipping list no.: 96-0339-P. ●Item 0517-B
OCLC 35312212

96-19102 **SSA 1.2:N 42/996**
Social Security. — [1996]
1 folded sheet (6 p.) ; — (SSA publication ; no. 05-10023) Shipping list no.: 96-0352-P. ●Item 0517-B
OCLC 35454747

96-19103 **SSA 1.2/15:B 61**
Social security. — Braille ed. — [1996]
1 v. of braille ; — (SSA publication ; no. 05-10052) Shipping list no.: 96-0067-S. ●Item 0517-D
OCLC 35561643

96-19104 **SSA 1.2/15:D 63**
Social security. — Braille ed. — [1996]
1 v. of braille ; — (SSA publication ; no. 05-10029) Shipping list no.: 96-0067-S. ●Item 0517-D
OCLC 35561367

96-19105 **SSA 1.2/15:D 63/996-2**
Social security. — Braille ed. — [1996]
1 v. of braille ; — (SSA publication ; no. 05-10153) Shipping list no.: 96-0067-S. ●Item 0517-D
OCLC 35561470

96-19106 **SSA 1.2/15:UN 2**
Social security. — Braille ed. — [1996]
1 v. of braille ; — (SSA publication ; no. 05-10024) Shipping list no.: 96-0067-S. ●Item 0517-D
OCLC 35561554

96-19107 **SSA 1.2/15:W 89/2**
Social security. — Braille ed. — [1996]
1 v. of braille ; — (SSA publication ; no. 05-10095) Shipping list no.: 96-0067-S. ●Item 0517-D
OCLC 35561832

96-19108 **SSA 1.21:996/SPAN.**
Seguro social.
v. ; (SSA publication ; no. 05-10903) Shipping list no.: 96-0310-P. Issue: June 1996. ●Item 0517-J ●Item 0517-J (online)
OCLC 35187718

CUSTOMS SERVICE
Treasury Dept.
Washington, DC 20229

96-19109 **T 17.26:506 B**
Puntos generales sobre las aduanas en los EE.UU. — [1996]
1 sheet. — (Customs publication ; no. 506 B) Shipping list no.: 96-0353-P. ●Item 0950-P GPO abridged cataloging.
OCLC 35553535

96-19110 **T 17.26:514/996**
International mail imports. — Rev. Jan. 1996. — 1996.
16 p. ; — (Customs publication ; no. 514) Shipping list no.: 96-0344-P. ●Item 0950-P
OCLC 35448677

INTERNAL REVENUE SERVICE
Treasury Dept.
Washington, DC 20224

96-19111 **T 22.2/15:6376**
Collection reports catalog. — Rev. 5-96. — [1996]
1 v. (various pagings) : — (Document ; 6376) Shipping list no.: 96-0328-P. ●Item 0956
OCLC 35393151

96-19112 **T 22.25:995-2**
Internal revenue cumulative bulletin.
v. ; Shipping list no.: 96-0335-P. Issue: 1995-2. ●Item 0960 S/N 048-004-02338-5
OCLC 02779188

96-19113 **T 22.44/2:1/996**
Your rights as a taxpayer. — Rev. 5-96. — [1996]
[2] p . ; — (Publication ; 1) Shipping list no.: 96-0305-P. ●Item 0964-B GPO abridged cataloging.
OCLC 35163857

96-19114 **T 22.44/2:724/996**
Help other people with their tax returns. Volunteer income tax assistance.
v. : (Publication ; 724) Shipping list no.: 96-0330-P. Issue: Rev. 9-96. ●Item 0964-B
OCLC 29212117

96-19115 **T 22.44/2:1114/996**
Help other people with their tax returns. Tax counseling for the elderly.
8v. ; (Publication ; 1114) Shipping list no.: 96-0330-P. Issue: Rev. 9-96. ●Item 0964-B
OCLC 29204702

96-19116 **T 22.44/2:1281**
Backup withholding on missing and incorrect name/TINs. — Rev. 9/94. — 1994 [i.e. 1996]
i, 39 p. : — (Publication ; 1281) Shipping list no.: 96-0322-P. ●Item 0964-B
OCLC 35525603

96-19117 **T 22.44/2:1915**
Understanding your IRS individual taxpayer identification number : ITIN. — [1996]
[3] p. ; — (Publication ; 1915) Shipping list no.: 96-0361-P. ●Item 0964-B
OCLC 35573359

96-19118 **T 22.51:1023/PACK./996**
Application for recognition of exemption under section 501(c)(3) of the Internal Revenue Code.
v. : Shipping list no.: 96-0327-P. Issue: Rev. Apr. 1996. ●Item 0964-E
OCLC 34023166

96-19119 **T 22.51:1024/PACK./996**
Application for recognition of exemption under section 501(a)* or for determination under section 120.
v. : Shipping list no.: 96-0327-P. Issue: Rev. Apr. 1996. ●Item 0964-E
OCLC 30966041

96-19120 **T 22.51:5305 A-SEP/996**
Salary reduction and other elective simplified employee pension-individual retirement accounts contribution agreement (under section 408(k) of the Internal Revenue Code).
v. ; Shipping list no.: 96-0280-P. Issue: Rev. Apr. 1996. ●Item 0964-E
OCLC 35120884

TRANSPORTATION DEPARTMENT
Washington, DC 20590

96-19121 **TD 1.2:EX 7/3/996**

Transportation expressions 1996. — 1996.
xi, 207, 4, 33 p. ; Shipping list no.: 96-0354-P. ●Item 0982-C-01
OCLC 35564647

96-19122 **TD 1.8:AC 7/996**

Transportation acronym guide. — 1996.
xi, 41, 4 p. : Shipping list no.: 96-0352-P. ●Item 0982-C-05
OCLC 35448596

NATIONAL TRANSPORTATION SAFETY BOARD
Washington, DC 20594

96-19123 **TD 1.102:AC 2/4**

Information for relatives of victims of transportation accidents. — [1996?]
1 folded sheet (8 p.) ; Shipping list no.: 96-0352-P. ●Item 0982-I-27
OCLC 35572220

96-19124 **TD 1.102:T 67**

Transportation tragedy. — [1996?]
20 p. : Shipping list no.: 96-0351-P. ●Item 0982-I-27
OCLC 35571997

96-19125 **TD 1.112/3:95/03**

Collision and derailment involving three Burlington Northern freight trains near Thedford, Nebraska, June 8, 1994. — [1995]
v, 47 p. : — (Railroad accident report ; NTSB/RAR/95/03) Shipping list no.: 96-0214-M. ●Item 0982-I-11 (MF)
OCLC 35070803

96-19126 **TD 1.116:95/01**

Collision of the Netherlands Antilles passenger ship Noordam and the Maltese bulk carrier Mount Ymitos in the Gulf of Mexico, November 6, 1993. — [1995]
vi, 55 p. : — (Marine accident report ; NTSB/MAR-95/01) ●Item 0982-I-21 (MF)
OCLC 34383200

96-19127 **TD 1.116:95/02**

Fire on board, U.S. fish processing vessel All Alaskan near Unimak Island, Alaska, Bering Sea, July 24, 1994. — [1995]
v, 68 p. : — (Marine accident report ; NTSB/MAR-95/02) ●Item 0982-I-21 (MF)
OCLC 34383202

96-19128 **TD 1.117:95/01**

Collision of Amtrak train no. 88 with Rountree Transport and Rigging vehicle on CSX Transportation, Inc. railroad near Intercession City, Florida, November 30, 1993. — [1995]
vii, 72 p. : — (Highway accident report ; NTSB/HAR-95/01) ●Item 0982-I-20 (MF)
OCLC 34403687

FEDERAL HIGHWAY ADMINISTRATION
Transportation Dept.
Washington, DC 20590

96-19129 **TD 2.30/17:96-006/E**

Activities, accomplishments, and trend analyses for ...
v. : Shipping list no.: 96-0343-M. Issue: 1994. ●Item 0982-G-11 (MF)
OCLC 35073673

FEDERAL AVIATION ADMINISTRATION
Transportation Dept.
Washington, DC 20591

96-19130 **TD 4.2:H 88/2**

Report on the interfaces between flightcrews and modern flight deck systems. — [1996]
1 v. (various pagings) : Shipping list no.: 96-0354-P. ●Item 0431-C-08
OCLC 35563818

96-19131 **TD 4.6:142**

Federal aviation regulations. Part 142, Training centers. — 1996-
1 v. (loose-leaf) ; Shipping list no.: 96-0354-P. ●Item 0431-C-13 S/N 050-007-01147-4
OCLC 35548354

96-19132 **TD 4.8/5:60-25**

Reference materials and subject matter knowledge codes for airman knowledge testing. — [1996]
26, [4] p. ; — (Advisory circular ; AC no. 60-25) Shipping list no.: 96-0234-P. ●Item 0431-A-27 ●Item 0431-A-27 (online)
OCLC 34798262

96-19133 **TD 4.8/5:91-51 A**

Effect of icing on aircraft control and airplane deice and anti-ice systems. — [1996]
6, 2, 2 p. ; — (Advisory circular ; AC no. 91-51A) Shipping list no.: 96-0350-P. ●Item 0431-A-27
OCLC 35518470

96-19134 **TD 4.8/5:150/5380-5 B**

Debris hazards at civil airports. — [1996]
10 p. : — (Advisory circular ; AC no. 150/5380-5B) Shipping list no.: 96-0352-P. ●Item 0431-A-27
OCLC 35518372

COAST GUARD
Transportation Dept.
Washington, DC 20593

96-19135 **TD 5.2:AC 1/3/996**

U.S. Coast Guard Academy. — [1996?]
47 p. : Shipping list no.: 96-0337-P. ●Item 0934
OCLC 35329670

FEDERAL TRANSIT ADMINISTRATION
Transportation Dept.
Washington, DC 20590

96-19136 **TD 7.2:C 73/6**

Planning, developing, and implementing community-sensitive transit. the Federal Transit Administration, Livable Communities Initiatives. — [1996]
40 p. : ●Item 0982-H-02
OCLC 35365935

96-19137 **TD 7.2:ST 1**

Standardization of availability, location, and use of safety equipment on urban transit buses. — [1996]
273 p. in various pagings : Shipping list no.: 96-0351-P. ●Item 0982-H-02
OCLC 35297986

NATIONAL HIGHWAY TRAFFIC SAFETY ADMINISTRATION
Transportation Dept.
Washington, DC 20590

96-19138 **TD 8.2:C 85/28**

Approaching alternative-fueled vehicle crashes. —[1996]
1 folded sheet (6 p.) ; Shipping list no.: 96-0329-P. ●Item 0982-D-01
OCLC 35445028

96-19139 **TD 8.2:D 83/58**

Problem identification study/report on DWI. —[1996]
27 p. : Shipping list no.: 96-0351-P. ●Item 0982-D-01
OCLC 35551877

96-19140 **TD 8.2:N 38/2/FOLDER**

NETS, seasonal planner, third quarter, 1996. —[1996]
1 folded sheet (6 p.) ; Shipping list no.: 96-0330-P. ●Item 0982-D-01
OCLC 35358831

96-19141 **TD 8.2:SP 3/8**

sTEPs, Special Traffic Enforcement Programs. —[1995]
[7] p. : Shipping list no.: 96-0331-P. ●Item 0982-D-01
OCLC 35312284

96-19142 **TD 8.8:C 73/5**

Getting started. —[1996]
91 p. : Shipping list no.: 96-0309-P. ●Item 0982-D-03
OCLC 35525054

96-19143 **TD 8.16:994/V.1/PROCEE.**

International Technical Conference on Enhanced Safety of Vehicles.

8v. : Shipping list no.: 95-0579-M. Issue: 14th, May 23-26, 1994, Munich, Germany, v. 1. ●Item 0982-D-12 (MF)
OCLC 35072958

CONGRESS

96-19144 **XJS:104-1**

Journal of the Senate of the United States of America.
v. ; (S. pub. ; 104-15) Shipping list no.: 96-0063-S. Issue: 104th Congress, 1st session, Jan. 4, 1995. ●Item 1047-A ●Item 1047-B (MF)
OCLC 07913890

SENATE DOCUMENTS

Senate documents are available from the Senate Document Room unless otherwise indicated.

96-19145 **Y 1.1/3:104-16**

Report of the Secretary of the Senate from ...
v. ; (Senate document / 104th Congress, 2d session ; 104-16) Shipping list no.: 96-0346-P. Issue: Oct. 1, 1995 to Mar. 31, 1996. ●Item 0996-A ●Item 0996-B (MF)
OCLC 06536741

96-19146 **Y 1.1/3:104-20**

Resolved, that the federal government should establish a program to substantially reduce juvenile crime in the United States. —1996.
vii, 88 p. ;— (Senate document / 104th Congress, 2nd session ; 104-20) Shipping list no.: 96-0333-P. ●Item 0996-A ●Item 0996-B (MF)
OCLC 35206973

96-19147 **Y 1.1/3:104-21**

Appropriations request (EC 3272). —1996.
4 p. ;— (Senate document / 104th Congress, 2d session ; 104-21) Shipping list no.: 96-0332-P. ●Item 0996-A ●Item 0996-B (MF)
OCLC 35226937

SENATE TREATY DOCUMENTS

Senate documents are available from the Senate Document Room unless otherwise indicated.

96-19148 **Y 1.1/4:104-28**

Protocol amending the 1916 Convention for the Protection of Migratory Birds. —1996.
xi, 11 p. ;— (Treaty doc. ; 104-28) Shipping list no.: 96-0343-P. ●Item 0996-A ●Item 0996-B (MF)
OCLC 35285204

96-19149 **Y 1.1/4:104-29**

United Nations Convention to Combat Desertification in Countries Experiencing Serious Drought, Particularly in Africa, with annexes. —1996.
xxi, 58 p. ;— (Treaty doc. ; 104-29) Shipping list no.: 96-0343-P. ●Item 0996-A ●Item 0996-B (MF)
OCLC 35562200

SENATE REPORTS

Senate reports are available from the Senate Document Room unless otherwise indicated.

96-19150 **Y 1.1/5:104-280**

Investigation of Whitewater Development Corporation and related matters. —1996.
xv, 673 p. ;— (Report / 104th Congress, 2d session, Senate ; 104-280) Shipping list no.: 96-0285-P. ●Item 1008-C ●Item 1008-D (MF)
OCLC 34971081

96-19151 **Y 1.1/5:104-296**

Mining and Mineral Policy Amendments Act of 1995. —[1996]
9 p. ;— (Report / 104th Congress, 2d session, Senate ; 104-296) Shipping list no.: 96-0067-S. ●Item 1008-C ●Item 1008-D (MF)
OCLC 35522985

96-19152 **Y 1.1/5:104-301**

Extension of the Uranium Mill Tailings Radiation Control Act of 1978. —[1996]
10 p. ;— (Report / 104th Congress, 2d session, Senate ; 104-301) Shipping list no.: 96-0317-P. ●Item 1008-C ●Item 1008-D (MF)
OCLC 35250552

96-19153 **Y 1.1/5:104-321**

Federal Lands Forest Health Protection and Restoration Act. —[1996]
21 p. ;— (Report / 104th Congress, 2d session, Senate ; 104-321) Shipping list no.: 96-0067-S. ●Item 1008-C ●Item 1008-D (MF)
OCLC 35562208

96-19154 **Y 1.1/5:104-322**

Water recycling projects. —[1996]
14 p. ;— (Report / 104th Congress, 2d session, Senate ; 104-322) Shipping list no.: 96-0317-P. ●Item 1008-C ●Item 1008-D (MF)
OCLC 35251058

96-19155 **Y 1.1/5:104-324**

National Transportation Safety Board Amendments of 1996. — 1996.
ii, 13 p. ; — (Report / 104th Congress, 2d session, Senate ; 104-324) Shipping list no.: 96-0067-S. ●Item 1008-C ●Item 1008-D (MF)
OCLC 35521818

96-19156 **Y 1.1/5:104-328**

District of Columbia appropriations bill, 1997. — [1996]
85 p. ; — (Report / 104th Congress, 2d session, Senate ; 104-328) Shipping list no.: 96-0326-P. ●Item 1008-C ●Item 1008-D (MF)
OCLC 35294284

96-19157 **Y 1.1/5:104-330**

Treasury, Postal Service, and general government appropriation bill, 1997. — [1996]
116 p. ; — (Report / 104th Congress, 2d session, Senate ; 104-330) Shipping list no.: 96-0343-P. ●Item 1008-C ●Item 1008-D (MF)
OCLC 35593402

96-19158 **Y 1.1/5:104-331**

Local Empowerment and Flexibility Act of 1996. — 1996.
iii, 44 p. ; — (Report / 104th Congress, 2d session, Senate ; 104-331) Shipping list no.: 96-0326-P. ●Item 1008-C ●Item 1008-D (MF)
OCLC 35521744

96-19159 **Y 1.1/5:104-334**

Accountable Pipeline Safety and Partnership Act of 1996. — 1996.
ii, 46 p. ; — (Report / 104th Congress, 2d session, Senate ; 104-334) Shipping list no.: 96-0333-P. ●Item 1008-C ●Item 1008-D (MF)
OCLC 35240559

96-19160 **Y 1.1/5:104-336**

National Environmental Education Amendments Act of 1996. — [1996]
15 p. ; — (Report / 104th Congress, 2d session, Senate ; 104-336) Shipping list no.: 96-0343-P. ●Item 1008-C ●Item 1008-D (MF)
OCLC 35562218

96-19161 **Y 1.1/5:104-339**

Federal Financial Management Improvement Act of 1996. — 1996.
iii, 21 p. ; — (Report / 104th Congress, 2d session, Senate ; 104-339) Shipping list no.: 96-0343-P. ●Item 1008-C ●Item 1008-D (MF)
OCLC 35562264

96-19162 **Y 1.1/5:104-344**

Older Americans Act amendments of 1996. — [1996]
243 p. ; — (Report / 104th Congress, 2d session, Senate ; 104-344) Shipping list no.: 96-0343-P. ●Item 1008-C ●Item 1008-D (MF)
OCLC 35576102

96-19163 **Y 1.1/5:104-347**

Revised allocation to subcommittees of budget totals from the concurrent resolution for fiscal year 1997. — 1996.
2 p. ; — (Report / 104th Congress, 2d session, Senate ; 104-347) Shipping list no.: 96-0338-P. ●Item 1008-C ●Item 1008-D (MF)
OCLC 35328371

SENATE EXECUTIVE REPORTS

Senate reports are available from the Senate Document Room unless otherwise indicated.

96-19164 **Y 1.1/6:104-11**

Treaty between the United States of America and Jamaica concerning the reciprocal encouragement and protection of investment. — [1996]
16 p. ; — (Exec. rept. / 104th Congress, 2d session, Senate ; 104-11) Shipping list no.: 96-0296-P. ●Item 1008-C ●Item 1008-D (MF)
OCLC 35123652

96-19165 **Y 1.1/6:104-12**

Treaty between the United States of America and the Republic of Belarus concerning the encouragement and reciprocal protection of investment, with annex, protocol, and related exchange of letters. — [1996]
14 p. ; — (Exec. rept. / 104th Congress, 2d session, Senate ; 104-12) Shipping list no.: 96-0296-P. ●Item 1008-C ●Item 1008-D (MF)
OCLC 35123699

96-19166 **Y 1.1/6:104-13**

Treaty between the United States of America and Ukraine concerning the encouragement and reciprocal protection of investment, with annex, and related exchange of letters. — [1996]
13 p. ; — (Exec. rept. / 104th Congress, 2d session, Senate ; 104-13) Shipping list no.: 96-0292-P. ●Item 1008-C ●Item 1008-D (MF)
OCLC 35123762

96-19167 **Y 1.1/6:104-14**

Treaty between the government of the United States of America and the government of the Republic of Estonia concerning the encouragement and reciprocal protection of investment, with annex. — [1996]
13 p. ; — (Exec. rept. / 104th Congress, 2d session, Senate ; 104-14) Shipping list no.: 96-0292-P. ●Item 1008-C ●Item 1008-D (MF)
OCLC 35123822

96-19168 **Y 1.1/6:104-15**

Treaty between the United States of America and Mongolia concerning the encouragement and reciprocal protection of investment, with annex and protocol. — [1996]
12 p. ; — (Exec. rept. / 104th Congress, 2d session, Senate ; 104-15) Shipping list no.: 96-0296-P. ●Item 1008-C ●Item 1008-D (MF)
OCLC 35123871

96-19169 **Y 1.1/6:104-16**

Treaty between the government of the United States of America and the government of the Republic of Latvia concerning the encouragement and reciprocal protection of investment, with annex and protocol. — [1996]
13 p. ; — (Exec. rept. / 104th Congress, 2d session, Senate ; 104-16) Shipping list no.: 96-0292-P. ●Item 1008-C ●Item 1008-D (MF)
OCLC 35123909

96-19170 **Y 1.1/6:104-17**

Treaty between the government of the United States of America and the government of the Republic of Georgia concerning the encouragement and reciprocal protection of investment, with annex. — [1996]
12 p. ; — (Exec. rept. / 104th Congress, 2d session, Senate ; 104-17) Shipping list no.: 96-0292-P. ●Item 1008-C ●Item 1008-D (MF)
OCLC 35123960

96-19171 **Y 1.1/6:104-18**

Treaty between the government of the United States of America and the government of the Republic of Trinidad and Tobago concerning the encouragement and reciprocal protection of investment, with annex and protocol. — [1996]

14 p. ; — (Exec. rept. / 104th Congress, 2d session, Senate ; 104-18) Shipping list no.: 96-0292-P. ●Item 1008-C ●Item 1008-D (MF)

OCLC 35123989

96-19172 **Y 1.1/6:104-19**

Treaty between the government of the United States of America and the government of the Republic of Albania concerning the encouragement and reciprocal protection of investment, with annex and protocol. — [1996]

14 p. ; — (Exec. rept. / 104th Congress, 2d session, Senate ; 104-19) Shipping list no.: 96-0292-P. ●Item 1008-C ●Item 1008-D (MF)

OCLC 35124016

96-19173 **Y 1.1/6:104-22**

Treaty with the Republic of Korea on mutual legal assistance in criminal matters. — [1996]

28 p. ; — (Exec. rept. / 104th Congress, 2d session, Senate ; 104-22) Shipping list no.: 96-0069-S. ●Item 1008-C ●Item 1008-D (MF)

OCLC 35562269

96-19174 **Y 1.1/6:104-23**

Treaty with the United Kingdom on mutual legal assistance in criminal matters. — [1996]

32 p. ; — (Exec. rept. / 104th Congress, 2d session, Senate ; 104-23) Shipping list no.: 96-0069-S. ●Item 1008-C ●Item 1008-D (MF)

OCLC 35562276

96-19175 **Y 1.1/6:104-24**

Treaty with Austria on mutual legal assistance in criminal matters. — [1996]

30 p. ; — (Exec. rept. / 104th Congress, 2d session, Senate ; 104-24) Shipping list no.: 96-0069-S. ●Item 1008-C ●Item 1008-D (MF)

OCLC 35562295

96-19176 **Y 1.1/6:104-25**

Treaty with Hungary on mutual legal assistance in criminal matters. — [1996]

32 p. ; — (Exec. rept. / 104th Congress, 2d session, Senate ; 104-25) Shipping list no.: 96-0069-S. ●Item 1008-C ●Item 1008-D (MF)

OCLC 35577456

96-19177 **Y 1.1/6:104-26**

Treaty with the Philippines on mutual legal assistance in criminal matters. — [1996]

28 p. ; — (Exec. rept. / 104th Congress, 2d session, Senate ; 104-26) Shipping list no.: 96-0069-S. ●Item 1008-C ●Item 1008-D (MF)

OCLC 35562308

96-19178 **Y 1.1/6:104-27**

Extradition treaty with Hungary. — [1996]

20 p. ; — (Exec. rept. / 104th Congress, 2d session, Senate ; 104-27) Shipping list no.: 96-0069-P. ●Item 1008-C ●Item 1008-D (MF)

OCLC 35576959

96-19179 **Y 1.1/6:104-28**

Extradition treaty with Belgium and supplementary extradition treaty with Belgium. — [1996]

20 p. ; — (Exec. rept. / 104th Congress, 2d session, Senate ; 104-28) Shipping list no.: 96-0069-S. ●Item 1008-C ●Item 1008-D (MF)

OCLC 35576247

96-19180 **Y 1.1/6:104-29**

Extradition treaty with the Philippines. — [1996]

19 p. ; — (Exec. rept. / 104th Congress, 2d session, Senate ; 104-29) Shipping list no.: 96-0343-S. ●Item 1008-C ●Item 1008-D (MF)

OCLC 35598000

96-19181 **Y 1.1/6:104-30**

Extradition treaty with Malaysia. — [1996]

22 p. ; — (Exec. rept. / 104th Congress, 2d session, Senate ; 104-30) Shipping list no.: 96-0069-P. ●Item 1008-C ●Item 1008-D (MF)

OCLC 35577022

96-19182 **Y 1.1/6:104-31**

Extradition treaty with Bolivia. — [1996]

20 p. ; — (Exec. rept. / 104th Congress, 2d session, Senate ; 104-31) Shipping list no.: 96-0343-P. ●Item 1008-C ●Item 1008-D (MF)

OCLC 35561128

96-19183 **Y 1.1/6:104-32**

Extradition treaty with Switzerland. — [1996]

22 p. ; — (Exec. rept. / 104th Congress, 2d session, Senate ; 104-32) Shipping list no.: 96-0343-P. ●Item 1008-C ●Item 1008-D (MF)

OCLC 35552747

HOUSE DOCUMENTS

House documents are available from the House Documents Room unless otherwise indicated.

96-19184 **Y 1.1/7:104-224**

Extension of waiver authority for Albania, Armenia, Azerbaijan, Belarus, Georgia, Kazakhstan, Kyrgyzstan, Moldova, Mongolia, Tajikistan, Turkmenistan, Ukraine, and Uzbekistan. — 1996.

7 p. ; — (House document / 104th Congress, 2d session ; 104-224) Shipping list no.: 96-0271-P. ●Item 0996-A ●Item 0996-B (MF)

OCLC 35070508

96-19185 **Y 1.1/7:104-235**

Statement of disbursements of the House.

v. ; (House document / 104th Congress, 2d session ; no. 104-235) Shipping list no.: 96-0303-P. Issue: Jan. 1, 1996 to Mar. 31, 1996, pt. 1 of 2. ●Item 0996-A ●Item 0996-B (MF)

OCLC 34616812

96-19186 **Y 1.1/7:104-236**

Terminating a suspension of export to the People's Republic of China. — 1996.

1 p. ; — (House document / 104th Congress, 2d session ; 104-236) Shipping list no.: 96-0296-P. ●Item 0996-A ●Item 0996-B (MF)

OCLC 35123511

96-19187 **Y 1.1/7:104-239**

Follow-up report on the deployment of combat-equipped United States Armed Forces to the Republic of Bosnia and Herzegovina. — 1996.

2 p. ;— (House document / 104th Congress, 2d session ; 104-239) Shipping list no.: 96-0296-P. ●Item 0996-A ●Item 0996-B (MF)

OCLC 35123573

96-19188 **Y 1.1/7:104-242**

Terminating a suspension of export to the People's Republic of China. — 1996.

1 p. ;— (House document / 104th Congress, 2d session ; 104-242) Shipping list no.: 96-0332-P. ●Item 0996-A ●Item 0996-B (MF)

OCLC 35319749

96-19189 **Y 1.1/7:104-245/V.1**

Financial disclosure reports of members of the U.S. House of Representatives of the ... Congress from ... submitted to the Clerk of the House pursuant to 2 U.S.C. [section] 703(a).

v. ; (House document / 104th Congress, 2d session ; 104-245) Shipping list no.: 96-0332-P. Issue: 104th Congress, Jan. 1, 1995 to Dec. 31, 1995, v. 1. ●Item 0996-A ●Item 0996-B (MF) S/N 052-071-01199-4

OCLC 04800514

96-19190 **Y 1.1/7:104-245/V.2**

Financial disclosure reports of members of the U.S. House of Representatives of the ... Congress from ... submitted to the Clerk of the House pursuant to 2 U.S.C. [section] 703(a).

v. ; (House document / 104th Congress, 2d session ; 104-245) Shipping list no.: 96-0333-P. Issue: 104th Congress, Jan. 1, 1995 to Dec. 31, 1995, v. 2. ●Item 0996-A ●Item 0996-B (MF) S/N 052-071-01200-1

OCLC 04800514

96-19191 **Y 1.1/7:104-245/V.3**

Financial disclosure reports of members of the U.S. House of Representatives of the ... Congress from ... submitted to the Clerk of the House pursuant to 2 U.S.C. [section] 703(a).

v. ; (House document / 104th Congress, 2d session ; 104-245) Shipping list no.: 96-0333-P. Issue: 104th Congress, Jan. 1, 1995 to Dec. 31, 1995, v. 3. ●Item 0996-A ●Item 0996-B (MF) S/N 052-071-01201-0

OCLC 04800514

96-19192 **Y 1.1/7:104-246**

Emigration laws and policies of the Republic of Bulgaria. — 1996.

1 p. ;— (House document / 104th Congress, 2d session ; 104-246) Shipping list no.: 96-0343-P. ●Item 0996-A ●Item 0996-B (MF)

OCLC 35593625

96-19193 **Y 1.1/7:104-248**

Developments concerning the national emergency with respect to Libya. — 1996.

2 p. ;— (House document / 104th Congress, 2d session ; 104-248) Shipping list no.: 96-0332-P. ●Item 0996-A ●Item 0996-B (MF)

OCLC 35319779

96-19194 **Y 1.1/7:104-249**

Request for DOD to make purchases and purchase commitments, and to enter into cost sharing arrangements under the Defense Production Act of 1950. — 1996.

14 p. ;— (House document / 104th Congress, 2d session ; 104-249) Shipping list no.: 96-0326-P. ●Item 0996-A ●Item 0996-B (MF)

OCLC 35521516

HOUSE REPORTS

House reports are available from the House Documents Room unless otherwise indicated.

96-19195 **Y 1.1/8:104-368/PT.2**

Transfer of federal property for Japanese-American patriotism memorial. — 1995-

v. ;— (Rept. / 104th Congress, 1st session, House of Representatives ; 104-368) Shipping list no.: 96-0338-P (pt. 2). ●Item 1008-C ●Item 1008-D (MF)

OCLC 34177881

96-19196 **Y 1.1/8:104-602**

Mandatory Federal Prison Drug Treatment Act of 1996. — [1996]

7 p. ;— (Report / 104th Congress, 2d session, House of Representatives ; 104-602) Shipping list no.: 96-0271-P. ●Item 1008-C ●Item 1008-D (MF)

OCLC 35072716

96-19197 **Y 1.1/8:104-603**

Chickamauga and Chattanooga National Military Park in Georgia. — [1996]

5 p. ;— (Report / 104th Congress, 2d session, House of Representatives ; 104-603) Shipping list no.: 96-0271-P. ●Item 1008-C ●Item 1008-D (MF)

OCLC 35072596

96-19198 **Y 1.1/8:104-605/PT.2**

Omnibus Export Administration Act of 1996. — 1996-

v. ;— (Rept. / 104th Congress, 2d session, House of Representatives ; 104-605) Shipping list no.: 96-0067-S (pt. 2). ●Item 1008-C ●Item 1008-D (MF)

OCLC 35024429

96-19199 **Y 1.1/8:104-606**

Providing for the consideration of H.R. 2754, the Shipbuilding Trade Agreement Act. — [1996]

6 p. ;— (Report / 104th Congress, 2d session, House of Representatives ; 104-606) Shipping list no.: 96-027-P. ●Item 1008-C ●Item 1008-D (MF)

OCLC 35072603

96-19200 **Y 1.1/8:104-609**

Sammy L. Davis Federal Building. — [1996]

3 p. ;— (Report / 104th Congress, 2d session, House of Representatives ; 104-609) Shipping list no.: 96-0282-P. ●Item 1008-C ●Item 1008-D (MF)

OCLC 35072639

96-19201 **Y 1.1/8:104-610**

Roman L. Hruska Federal Building and United States Courthouse. — [1996]

3 p. ;— (Report / 104th Congress, 2d session, House of Representatives ; 104-610) Shipping list no.: 96-0282-P. ●Item 1008-C ●Item 1008-D (MF)

OCLC 35072614

96-19202 **Y 1.1/8:104-611**

William J. Nealon Federal Building and United States Courthouse. — [1996]

3 p. ;— (Report / 104th Congress, 2d session, House of Representatives ; 104-611) Shipping list no.: 96-0282-P. ●Item 1008-C ●Item 1008-D (MF)

OCLC 35072592

96-19203 **Y 1.1/8:104-613**

Agriculture, Rural Development, Food and Drug Administration, and related agencies appropriations bill, 1997. — [1996]
138, iv p. ; — (Report / 104th Congress, 2d session, House of Representatives ; 104-613) Shipping list no.: 96-0269-P. ●Item 1008-C ●Item 1008-D (MF)
OCLC 35059218

96-19204 **Y 1.1/8:104-618**

Anti-Car Theft Improvements Act of 1995. — [1996]
12 p. ; — (Report / 104th Congress, 2d session, House of Representatives ; 104-618) Shipping list no.: 96-0278-P. ●Item 1008-C ●Item 1008-D (MF)
OCLC 35122976

96-19205 **Y 1.1/8:104-620/PT.1**

Intelligence Community Act. — 1996-
v. ; — (Rept. / 104th Congress, 2d session, House of Representatives ; 104-620) Shipping list no.: 96-0278-P (pt. 1). ●Item 1008-C ●Item 1008-D (MF)
OCLC 35154745

96-19206 **Y 1.1/8:104-620/PT.2**

Intelligence Community Act. — 1996-
v. ; — (Rept. / 104th Congress, 2d session, House of Representatives ; 104-620) Shipping list no.: 96-0326-P (pt. 2). ●Item 1008-C ●Item 1008-D (MF)
OCLC 35154745

96-19207 **Y 1.1/8:104-633**

Providing for the consideration of H.R. 3675, the Department of Transportation and Related Agencies Appropriations Bill for Fiscal Year 1997. — [1996]
3 p. ; — (Report / 104th Congress, 2d session, House of Representatives ; 104-633) Shipping list no.: 96-0296-P. ●Item 1008-C ●Item 1008-D (MF)
OCLC 35123550

96-19208 **Y 1.1/8:104-636**

Providing for the consideration of House Joint Resolution 182, disapproving extension of most favored nation status to the products of the People's Republic of China, and House Resolution 461, regarding the People's Republic of China. — [1996]
2 p. ; — (Report / 104th Congress, 2d session, House of Representatives ; 104-636) Shipping list no.: 96-0296-P. ●Item 1008-C ●Item 1008-D (MF)
OCLC 35123485

96-19209 **Y 1.1/8:104-642/PT.1**

United States Armed Forces Protection Act of 1996. — 1996-
v. ; — (Rept. / 104th Congress, 2d session, House of Representatives ; 104-642) Shipping list no.: 96-0308-P (pt. 1). ●Item 1008-C ●Item 1008-D (MF)
OCLC 35217874

96-19210 **Y 1.1/8:104-646**

Antitrust Health Care Advancement Act of 1996. — [1996]
17 p. ; — (Report / 104th Congress, 2d session, House of Representatives ; 104-646) Shipping list no.: 96-0308-P. ●Item 1008-C ●Item 1008-D (MF)
OCLC 35250927

96-19211 **Y 1.1/8:104-653/PT.1**

Census of Agriculture Act of 1996. — 1996-
v. ; — (Rept. / 104th Congress, 2d session, House of Representatives ; 104-653) Shipping list no.: 96-0067-S (pt. 1). ●Item 1008-C ●Item 1008-D (MF)
OCLC 35572279

96-19212 **Y 1.1/8:104-662**

Providing for the consideration of H.R. 3755, the Fiscal Year 1997 Departments of Labor, Health and Human Services, and Education Appropriations Bill. — [1996]
2 p. ; — (Report / 104th Congress, 2d session, House of Representatives ; 104-662) Shipping list no.: 96-0317-P. ●Item 1008-C ●Item 1008-D (MF)
OCLC 35250432

96-19213 **Y 1.1/8:104-663**

Providing for the consideration of H.R. 3754, Fiscal Year 1997 Legislative Branch Appropriations. — [1996]
6 p. ; — (Report / 104th Congress, 2d session, House of Representatives ; 104-663) Shipping list no.: 96-0326-P. ●Item 1008-C ●Item 1008-D (MF)
OCLC 35294926

96-19214 **Y 1.1/8:104-665/PT.2**

International Dolphin Conservation Program Act of 1996. — 1996-
8v. ; — (Rept. / 104th Congress, 2d session, House of Representatives ; 104-665) Shipping list no.: 96-0067-S (pt. 2). ●Item 1008-C ●Item 1008-D (MF)
OCLC 35224465

96-19215 **Y 1.1/8:104-669/PT.2**

Food Quality Protection Act of 1996. — 1996-
v. ; — (Rept. / 104th Congress, 2d session, House of Representatives ; 104-669) Shipping list no.: 96-0326-P (pt. 2). ●Item 1008-C ●Item 1008-D (MF)
OCLC 35225105

96-19216 **Y 1.1/8:104-674/PT.1**

Public Rangelands Management Act of 1996. — 1996-
v. ; — (Rept. / 104th Congress, 2d session, House of Representatives ; 104-674) Shipping list no.: 96-0308-P (pt.1). ●Item 1008-C ●Item 1008-D (MF)
OCLC 35216926

96-19217 **Y 1.1/8:104-676**

Departments of Commerce, Justice, and State, the judiciary, and related agencies appropriations bill, fiscal year 1997. — [1996]
204 p. ; — (Report / 104th Congress, 2d session, House of Representatives ; 104-676) Shipping list no.: 96-0338-P. ●Item 1008-C ●Item 1008-D (MF)
OCLC 35392629

96-19218 **Y 1.1/8:104-681**

Repeal of prohibition on federal employees contracting or trading with Indians. — [1996]
6 p. ; — (Report / 104th Congress, 2d session, House of Representatives ; 104-681) Shipping list no.: 96-0326-P. ●Item 1008-C ●Item 1008-D (MF)
OCLC 35522072

96-19219 **Y 1.1/8:104-689**

District of Columbia appropriations bill, 1997. — [1996]
100 p. ; — (Report / 104th Congress, 2d session, House of Representatives ; 104-689) Shipping list no.: 96-0343-P. ●Item 1008-C ●Item 1008-D (MF)
OCLC 35587615

96-19220 **Y 1.1/8:104-690/CORR.**

Veterans' Health Care Eligibility Reform Act of 1996. — [Corr. print.]. — [1996]
44 p. ; — (Report / 104th Congress, 2d session, House of Representatives ; 104-690) Shipping list no.: 96-0326-P. ●Item 1008-C ●Item 1008-D (MF)
OCLC 35294936

96-19221 **Y 1.1/8:104-692/PT.1**
Deepwater Port Modernization Act. — 1996-
v. ; — (Rept. / 104th Congress, 2d session, House of Representatives ; 104-692) Shipping list no.: 96-0067-S (pt. 1). ●Item 1008-C ●Item 1008-D (MF)
OCLC 35572108

96-19222 **Y 1.1/8:104-693/PT.1**
Economic Development Partnership Act of 1995. — 1996-
v. ; — (Report / 104th Congress, 2d session, House of Representatives ; 104-693) Shipping list no.: 96-0326-P (pt. 1) ●Item 1008-C ●Item 1008-D (MF)
OCLC 35444910

96-19223 **Y 1.1/8:104-694**
Pueblo of Isleta Indian land claims. — [1996]
6 p. ; — (Report / 104th Congress, 2d session, House of Representatives ; 104-694) Shipping list no.: 96-0326-P. ●Item 1008-C ●Item 1008-D (MF)
OCLC 35522420

96-19224 **Y 1.1/8:104-695**
Water Resources Development Act of 1996. — [1996]
233 p. ; — (Report / 104th Congress, 2d session, House of Representatives ; 104-695) Shipping list no.: 96-0326-P. ●Item 1008-C ●Item 1008-D (MF)
OCLC 35294298

96-19225 **Y 1.1/8:104-696**
For the relief of John Wesley Davis. — [1996]
5 p. ; — (Report / 104th Congress, 2d session, House of Representatives ; 104-696) Shipping list no.: 96-0326-P. ●Item 1008-C ●Item 1008-D (MF)
OCLC 35300713

96-19226 **Y 1.1/8:104-697**
Continued participation of senior judges in an in banc proceedings. — [1996]
5 p. ; — (Report / 104th Congress, 2d session, House of Representatives ; 104-697) Shipping list no.: 96-0332-P. ●Item 1008-C ●Item 1008-D (MF)
OCLC 35553028

96-19227 **Y 1.1/8:104-698**
War Crimes Act of 1996. — [1996]
16 p. ; — (Report / 104th Congress, 2d session, House of Representatives ; 104-698) Shipping list no.: 96-0069-S. ●Item 1008-C ●Item 1008-D (MF)
OCLC 35598127

96-19228 **Y 1.1/8:104-699**
Lobbying Disclosure Technical Amendments Act of 1996. — [1996]
14 p. ; — (Report / 104th Congress, 2d session, House of Representatives ; 104-699) Shipping list no.: 96-0067-S. ●Item 1008-C ●Item 1008-D (MF)
OCLC 35562316

96-19229 **Y 1.1/8:104-701**
Walhalla National Fish Hatchery Conveyance Act. — [1996]
5 p. ; — (Report / 104th Congress, 2d session, House of Representatives ; 104-701) Shipping list no.: 96-0332-P. ●Item 1008-C ●Item 1008-D (MF)
OCLC 35320247

96-19230 **Y 1.1/8:104-702**
Marion National Fish Hatchery Conveyance Act. — [1996]
5 p. ; — (Report / 104th Congress, 2d session, House of Representatives ; 104-702) Shipping list no.: 96-0343-P. ●Item 1008-C ●Item 1008-D (MF)
OCLC 35593921

96-19231 **Y 1.1/8:104-703**
Reclamation Recycling and Water Conservation Act of 1996. — [1996]
18 p. ; — (Report / 104th Congress, 2d session, House of Representatives ; 104-703) Shipping list no.: 96-0067-S. ●Item 1008-C ●Item 1008-D (MF)
OCLC 35562319

96-19232 **Y 1.1/8:104-709**
To provide for disposal of public lands in support of the Manzanar Historic Site in the state of California. — [1996]
6 p. ; — (Report / 104th Congress, 2d session, House of Representatives ; 104-709) Shipping list no.: 96-0343-P. ●Item 1008-C ●Item 1008-D (MF)
OCLC 35577345

96-19233 **Y 1.1/8:104-710**
Repeal of American Folklife Preservation Act. — [1996]
10 p. ; — (Report / 104th Congress, 2d session, House of Representatives ; 104-710) Shipping list no.: 96-0067-S. ●Item 1008-C ●Item 1008-D (MF)
OCLC 35521847

96-19234 **Y 1.1/8:104-711**
Conveyances of certain property containing fish and wildlife facility to the state of Wyoming. — [1996]
6 p. ; — (Report / 104th Congress, 2d session, House of Representatives ; 104-711) Shipping list no.: 96-0343-P. ●Item 1008-C ●Item 1008-D (MF)
OCLC 35587640

96-19235 **Y 1.1/8:104-713/PT.1**
United States-Puerto Rico Political Status Act. — 1996-
v. ; — (Rept. / 104th Congress, 2d session, House of Representatives ; 104-713) Shipping list no.: 96-0333-P (pt. 1.) ●Item 1008-C ●Item 1008-D (MF)
OCLC 35516184

96-19236 **Y 1.1/8:104-714/PT.1**
Federal Aviation Authorization Act of 1996. — 1996-
v. ; — (Rept. / 104th Congress, 2d session, House of Representatives ; 104-714) Shipping list no.: 96-0333-P (pt. 1) ●Item 1008-C ●Item 1008-D (MF)
OCLC 35522587

96-19237 **Y 1.1/8:104-715**
Microenterprise Act. — [1996]
11 p. ; — (Report / 104th Congress, 2d session, House of Representatives ; 104-715) Shipping list no.: 96-0332-P. ●Item 1008-C ●Item 1008-D (MF)
OCLC 35393032

96-19238 **Y 1.1/8:104-717**
National Marine Sanctuaries Preservation Act. — [1996]
21 p. : — (Report / 104th Congress, 2d session, House of Representatives ; 104-717) Shipping list no.: 96-0069-S. ●Item 1008-C ●Item 1008-D (MF)
OCLC 35598199

96-19239 **Y 1.1/8:104-719**
Developmental Disabilities Assistance and Bill of Rights Act Amendments of 1996. — [1996]
8 p. ; — (Report / 104th Congress, 2d session, House of Representatives ; 104-719) Shipping list no.: 96-0343-P. ●Item 1008-C ●Item 1008-D (MF)
OCLC 35561101

96-19240 **Y 1.1/8:104-721**

Making appropriations for military construction, family housing, and base realignment and closure for the Department of Defense for the fiscal year ending September 30, 1997, and for other purposes. —[1996]

33 p. ;— (Report / 104th Congress, 2d session, House of Representatives ; 104-721) Shipping list no.: 96-0333-P. ●Item 1008-C ●Item 1008-D (MF)

OCLC 35202142

96-19241 **Y 1.1/8:104-722**

Exports, Jobs, and Growth Act of 1996. —[1996]

16 p. ;— (Report / 104th Congress, 2d session, House of Representatives ; 104-722) Shipping list no.: 96-0343-P. ●Item 1008-C ●Item 1008-D (MF)

OCLC 35577126

96-19242 **Y 1.1/8:104-724**

National Defense Authorization Act for Fiscal Year 1997. —1996.

v, 921 p. ;— (Report / 104th Congress, 2d session, House of Representatives ; 104-724) ●Item 1008-C ●Item 1008-D (MF)

OCLC 35393058

96-19243 **Y 1.1/8:104-725**

Personal Responsibility and Work Opportunity Reconciliation Act of 1996. —1996.

502 p. ;— (Report / 104th Congress, 2nd session, House of Representatives ; 104-725) Shipping list no.: 96-0333-P. ●Item 1008-C ●Item 1008-D (MF)

OCLC 35289200

96-19244 **Y 1.1/8:104-728**

Bilingual Voting Requirements Repeal Act of 1996. —[1996]

30 p. ;— (Report / 104th Congress, 2d session, House of Representatives ; 104-728) Shipping list no.: 96-0343-P. ●Item 1008-C ●Item 1008-D (MF)

OCLC 35561048

96-19245 **Y 1.1/8:104-731**

Waiving points of order against the conference report to accompany H.R. 3517, the Military Construction Appropriations Bill for fiscal year 1997. —[1996]

[1] leaf ;— (Report / 104th Congress, 2d session, House of Representatives ; 104-731) Shipping list no.: 96-0343-P. ●Item 1008-C ●Item 1008-D (MF)

OCLC 35587622

96-19246 **Y 1.1/8:104-732**

Waiving points of order against the conference report to accompany H.R. 3230, the National Defense Authorization Act for fiscal year 1997. —[1996]

[1] leaf ;— (Report / 104th Congress, 2d session, House of Representatives ; 104-732) Shipping list no.: 96-0343-P. ●Item 1008-C ●Item 1008-D (MF)

OCLC 35593356

96-19247 **Y 1.1/8:104-735**

Waiving a requirement of clause 4(b) of rule XI with respect to the same day consideration of a resolution reported by the Rules Committee. —[1996]

[1] leaf ;— (Report / 104th Congress, 2d session, House of Representatives ; 104-735) Shipping list no.: 96-0343-P. ●Item 1008-C ●Item 1008-D (MF)

OCLC 35598138

96-19248 **Y 1.1/8:104-739**

Waiving points of order against the conference report to accompany H.R. 3448, the Small Business Job Protection Act of 1996. —[1996]

[1] leaf ;— (Report / 104th Congress, 2d session, House of Representatives ; 104-739) Shipping list no.: 96-0338-P. ●Item 1008-C ●Item 1008-D (MF)

OCLC 35393068

96-19249 **Y 1.1/8:104-740**

Making appropriations for the government of the District of Columbia and other activities. —[1996]

20 p. ;— (Report / 104th Congress, 2d session, House of Representatives ; 104-740) Shipping list no.: 96-0343-P. ●Item 1008-C ●Item 1008-D (MF)

OCLC 35587610

96-19250 **Y 1.1/8:104-741**

Safe Drinking Water Act Amendments of 1996. —[1996]

94 p. ;— (Report / 104th Congress, 2d session, House of Representatives ; 104-741) Shipping list no.: 96-0338-P. ●Item 1008-C ●Item 1008-D (MF)

OCLC 35393134

96-19251 **Y 1.1/8:104-743**

Waiving points of order against the conference report to accompany S. 1316, the Safe Drinking Water Act Amendments of 1996. —[1996]

[1] leaf ;— (Report / 104th Congress, 2d session, House of Representatives ; 104-743) Shipping list no.: 96-0338-P. ●Item 1008-C ●Item 1008-D (MF)

OCLC 35393122

96-19252 **Y 1.1/8:104-744**

Providing for the consideration of a motion to suspend the rules. —[1996]

[1] leaf ;— (Report / 104th Congress, 2d session, House of Representatives ; 104-744) Shipping list no.: 96-0338-P. ●Item 1008-C ●Item 1008-D (MF)

OCLC 35364885

96-19253 **Y 1.1/8:104-745**

Laws related to federal financial management. —1996.

xiii, 610 p. ;— (House report / 104th Congress, 2nd session ; 104-745) Shipping list no.: 96-0332-P. ●Item 1008-C ●Item 1008-D (MF)

OCLC 35326564

96-19254 **Y 1.1/8:104-749**

Investigation into the activities of federal law enforcement agencies toward the Branch Davidians. —1996.

ix, 110 p. ;— (Report / 104th Congress, 2nd session, House of Representatives ; 104-749) Shipping list no.: 96-0333-P. ●Item 1008-C ●Item 1008-D (MF)

OCLC 35213025

96-19255 **Y 1.1/8:104-751**

Medicaid health insuring organization correction. —[1996]

6 p. ;— (Report / 104th Congress, 2d session, House of Representatives ; 104-751) Shipping list no.: 96-0338-P. ●Item 1008-C ●Item 1008-D (MF)

OCLC 35515333

HOUSE OF REPRESENTATIVES, Washington, DC 20515

96-19256 **Y 1.2/5:994/V.33-35**

United States code.

v. ; Shipping list no.: 96-0070-S (v. 33-35) Issue: 1994 ed., v. 33-35. Contents: v. 33. General index N-Q — v. 34. General

index R-S — v. 35. General index T-Z. ●Item 0991 ●Item 0991-A S/N 052-001-00424-8
OCLC 02368380

EQUAL EMPLOYMENT OPPORTUNITY COMMISSION
Washington, DC 20506

96-19257 Y 3.EQ 2:12-5/993

Annual report on the employment of minorities, women & handicapped individuals in the federal government.
v. ; Shipping list no.: 96-0192-M. Issue: Fiscal year ending 1993. ●Item 1059-A-01 (MF)
OCLC 26641866

GOVERNMENT ETHNICS Office of
Washington, DC 20005-3917

96-19258 Y 3.ET 3:2 P 96/996

Public financial disclosure. — [1996]-
1 v. (loose-leaf) : Shipping list no.: 96-0301-P. ●Item 1089-T S/N 052-003-01458-1
OCLC 35154535

FEDERAL LABOR RELATIONS AUTHORITY
Washington, DC 20424

96-19259 Y 3.F 31/21-3:2 IM 7

The Federal Service Impasses Panel. — [1996]
1 folded sheet (6 p.) : — (FLRA doc. ; 1032) Shipping list no.: 96-0348-P. ●Item 1061-G-01
OCLC 35518268

JAPAN-UNITED STATES FRIENDSHIP COMMISSION
Washington, DC 20009

96-19260 Y 3.J 27:1/991-92

Biennial report.
v. ; Shipping list no.: 95-0475-M. Issue: 1991-1992. ●Item 1061-F-01 (MF)
OCLC 33216144

THE CORPORATION FOR NATIONAL AND COMMUNITY SERVICE
Washington, DC 20045

96-19261 Y 3.N 21/29:10 IN 3

Information directory. — [1996?]
66 p. ; Shipping list no.: 96-0312-P. ●Item 1089-U-10
OCLC 35217106

96-19262 Y 3.N 21/29:16-2 C 62/ATLANT.

Atlantic cluster programs, summer' 96. — [1996?]
33 p. ; Shipping list no.: 96-0349-P. ●Item 1089-U-05
OCLC 35570637

96-19263 Y 3.N 21/29:16-2 C 62/N.CENT.

North Central cluster programs, summer'96. — [1996?]
25 p. ; Shipping list no.: 96-0350-P. ●Item 1089-U-05
OCLC 35570746

96-19264 Y 3.N 21/29:16-2 C 62/PACIFIC

Pacific cluster programs, summer' 96. — [1996?]
23 p. ; Shipping list no.: 96-0350-P. ●Item 1089-U-05
OCLC 35570689

96-19265 Y 3.N 21/29:16-2 C 62/SOUTH

South clutter programs, summer' 96. — [1996?]
27 p. ; Shipping list no.: 96-0349-P. ●Item 1089-U-05
OCLC 35570549

96-19266 Y 3.N 21/29:16-2 C 62/SOUTHW.

Southwest clutters programs, summer '96. — [1996?]
21 p. ; Shipping list no.: 96-0350-P. ●Item 1089-U-05
OCLC 35570483

96-19267 Y 3.N 21/29:16-3 N 21/2

Americorps. — [1996?-]
1 v. (loose-leaf) : Shipping list no.: 96-0354-P. ●Item 1089-U-06
OCLC 35572016

NUCLEAR REGULATORY COMMISSION
Washington, DC 20555

96-19268 Y 3.N 88:10/0383/V.1/REV.18

Directory of certificates of compliance for radioactive materials packages.
v. ; Shipping list no.: 96-0147-M. Issue: Rev. 18, v. 1, published Oct. 1995. Contents: rev. 18, v. 1. Report of NRC approved packages. ●Item 1051-H-02 (MF) S/N 052-020-00515-0 (paper copy)
OCLC 32140499

96-19269 Y 3.N 88:10/0383/V.2/REV.18

Directory of certificates of compliance for radioactive materials packages.
v. ; Shipping list no.: 96-0147-M. Issue: Rev. 18, v. 2, published Oct. 1995. Contents: rev. 18, v. 2. Certificates of compliance. ●Item 1051-H-02 (MF) S/N 052-020-00516-8 (paper copy)
OCLC 32140499

96-19270 Y 3.N 88:10/0383/V.3/REV.15

Directory of certificates of compliance for radioactive materials packages.
v. ; Shipping list no.: 96-0147-M. Issue: Rev. 15, v. 3, published Oct. 1995. Contents: rev. 15, v. 3. Report of NRC approved quality assurance programs for radioactive materials packages. ●Item 1051-H-02 (MF) S/N 052-020-00514-1 (paper copy)
OCLC 32140499

96-19271 Y 3.N 88:10/1529/V.1-2

Public comments on the proposed 10 CFR part 51 rule for renewal of nuclear power plant operating licenses and supporting documents. — 1996.
2 v. ; Shipping list no.: 96-0509-M. Contents: v. 1. Executive summary — v. 2. Appendices. ●Item 1051-H-02 (MF) S/N 052-020-00545-1 (paper copy); 052-020-00548-6 (paper copy)
OCLC 35333458

96-19272 Y 3.N 88:25/6017

Fire modeling of the Heiss Dampf Reaktor containment. — 1995.
1 v. (various pagings) : Shipping list no.: 96-0144-M. ●Item 1051-H-11 (MF) S/N 052-021-01397-3 (paper copy)
OCLC 35154879

96-19273 Y 3.N 88:25/6256/V.3

Field lysimeter investigations—test results. — 1995-
v. : Shipping list no.: 96-0524-M (v. 3). Contents: v. 3. Low-level waste data base development program, test results for fiscal years 1994 and 1995 / prepared by J.W. McConnell, Jr. ... [et al.] ●Item 1051-H-11 (MF) S/N 052-021-01490-2 (v.3) (paper copy)
OCLC 34403805

171-524 97 – 4

96-19274 **Y 3.N 88:25/6365**

Steam generator tube failures. — 1996.
xxxi, 267, 3 p. : Shipping list no.: 96-0511-M. ●Item 1051-H-11 (MF) S/N 052-021-01478-3
OCLC 35359582

96-19275 **Y 3.N 88:25/6384/V.1-2**

Literature review of environmental qualification of safety-related electric cables. — 1996.
2 v. : Shipping list no.: 96-0511-M. Contents: v. 1. Summary of past work / prepared by M. Subudhi — v. 2. Literature analysis and appendices / prepared by R. Lofaro ... [et al.]. ●Item 1051-H-11 (MF) S/N 052-021-01472-4 (v.1) (paper copy); 052-021-01473-2 (v.2) (paper copy)
OCLC 35588716

96-19276 **Y 3.N 88:25/6463**

Development of tools for safety analysis of control software in advanced reactors. — 1996.
xxix, 115 p. : Shipping list no.: 96-0511-M. ●Item 1051-H-11 (MF) S/N 052-021-01474-1 (paper copy)
OCLC 35588827

96-19277 **Y 3.N 88:25/6470**

Fitness for duty in the nuclear industry. — 1996.
1 v. (various pagings) : Shipping list no.: 96-0511-M. ●Item 1051-H-11 (MF) S/N 052-021-01477-5 (paper copy)
OCLC 35588947

96-19278 **Y 3.N 88:27/0150**

Workshop on Rock Mechanics Issues in Repository Design and Performance Assessment. — 1996.
v, 259 p. : — (NUREG/CP ; 0150) Shipping list no.: 96-0506-M. ●Item 1051-H-13 (MF) S/N 052-025-00085-1 (paper copy)
OCLC 35515285

SELECTIVE SERVICE SYSTEM
Washington, DC 20435

96-19279 **Y 3.SE 4:10-2:C 49/OUTLINE**

Train civilian personnel. — [1994]
9, 7, 3 p. : Shipping list no.: 96-0359-M. ●Item 1075 (MF)
OCLC 35070576

AGING, Special Committee on, Senate
Washington, DC 20510

96-19280 **Y 4.AG 4:S.HRG.104-489**

Hearing on mental illness among the elderly. — 1996.
iii, 116 p. : — (S. hrg. ; 104-489) Shipping list no.: 96-0332-P. ●Item 1009-B-01 ●Item 1009-C-01 (MF)
OCLC 35522882

96-19281 **Y 4.AG 4:S.HRG.104-491**

Hearing on adverse drug reactions in the elderly. — 1996.
iii, 142 p. : — (S. hrg. ; 104-491) Shipping list no.: 96-0296-P. ●Item 1009-B-01 ●Item 1009-C-01 (MF)
OCLC 35126136

96-19282 **Y 4.AG 4:S.HRG.104-517**

Alzheimer's disease in a changing health care system. — 1996.
iii, 114 p. : — (S. hrg. ; 104-517) Shipping list no.: 96-0338-P. ●Item 1009-B-01 ●Item 1009-C-01 (MF)
OCLC 35392668

AGRICULTURE, Committee on, House
Washington, DC 20515

96-19283 **Y 4.AG 8/1:104-33**

The Dairy and Livestock Producer Production Act of 1996. — 1996.
iii, 111 p. : Shipping list no.: 96-0343-P. ●Item 1010-A ●Item 1010-B (MF)
OCLC 35561829

APPROPRIATIONS, Committee on, House
Washington, DC 20515

96-19284 **Y 4.AP 6/1:C 73/2/997/PT.6**

Departments of Commerce, Justice, and State, the Judiciary, and Related Agencies appropriations for 1997. — For sale by the U.S. G.P.O. Supt. of Docs., Congressional Sales Office, 1996-
v. : Shipping list no.: 96-0306-P (pt. 6). Contents: pt. 6. The Judiciary .... ●Item 1011 ●Item 1011-A (MF)
OCLC 35010586

96-19285 **Y 4.AP 6/1:T 68/4/997/PT.7 A-7 B**

Department of Transportation and related agencies appropriations for 1997. — 1996-
v. : Shipping list no.: (pts. 7 A-7 B). Contents: Pts. 7 A-7 B. Testimony of members of Congress and public witnesses. ●Item 1011 ●Item 1011-A (MF)
OCLC 34778963

96-19286 **Y 4.AP 6/1:T 71/997/PT.1**

Treasury, Postal Service, and general government appropriations for fiscal year 1997. — 1996-
v. : Shipping list no.: 96-0292-P (pt. 1). Contents: pt. 1. Department of the Treasury. ●Item 1011 ●Item 1011-A (MF)
OCLC 34928356

APPROPRIATIONS, Committee on, Senate
Washington, DC 20510

96-19287 **Y 4.AP 6/2:S.HRG.104-459**

District of Columbia appropriations for fiscal year 1996. — 1996.
iii, 165, vi p. : — (S. hrg. ; 104-459) Shipping list no.: 96-0271-P. ●Item 1033 ●Item 1033-A (MF)
OCLC 35071678

ARMED SERVICES, Committee on, Senate
Washington, DC 20510

96-19288 **Y 4.AR 5/3:S.HRG.104-387/PT.3**

Department of Defense authorization for appropriations for fiscal year 1996 and the future years defense program. — 1996-
v. 71-2, 4-6 8 : — (S. hrg. ; 104-387) Shipping list no.: 96-0326-P (pt. 3). Contents: pt. 3. Readiness. ●Item 1034-A ●Item 1034-B (MF)
OCLC 34634826

BANKING, AND FINANCIAL SERVICES, Committee on, House Washington, DC 20515

96-19289 **Y 4.B 22/1:104-30/PT.3-4**
The failure of Madison Guaranty Savings and Loan Association and related matters. — 1996-
v. : Shipping list no.: 96-0338-P (pts. 3-4). ●Item 1030-A ●Item 1030-B (MF)
OCLC 35518502

96-19290 **Y 4.B 22/1:104-35**
Troubled public housing. — 1996.
iii, 113 p. : Shipping list no.: 96-0343-P. ●Item 1013-A ●Item 1013-B (MF)
OCLC 35569268

96-19291 **Y 4.B 22/1:104-36**
Senior Citizens Housing Safety and Economic Relief Act of 1995. — 1996.
iii, 69 p. : Shipping list no.: 96-0334-P. ●Item 1013-A ●Item 1013-B (MF)
OCLC 35392686

96-19292 **Y 4.B 22/1:104-37**
H.R. 2406, the United States Housing Act of 1995. — 1996.
iii, 156 p. : Shipping list no.: 96-0343-P. ●Item 1013-A ●Item 1013-B (MF)
OCLC 35598248

96-19293 **Y 4.B 22/1:104-43**
Conduct of monetary policy. — 1996.
iii, 83 p. : Shipping list no.: 96-0326-P. ●Item 1013-A ●Item 1013-B (MF)
OCLC 35297751

96-19294 **Y 4.B 22/1:104-52**
The Bureau of Engraving and Printing and the U.S. Mint. — 1996.
iii, 146 p. : Shipping list no.: 96-0334-P. ●Item 1013-A ●Item 1013-B (MF)
OCLC 35319810

BANKING, HOUSING, AND URBAN AFFAIRS, Committee on, Senate Washington, DC 20510

96-19295 **Y 4.B 22/3:S.HRG.104-509**
Nomination of Alan Greenspan, Alice M. Rivlin and Laurence H. Meyer. — 1996.
iv, 181 p. : — (S. hrg. ; 104-509) Shipping list no.: 96-0332-P. ●Item 1035-C ●Item 1035-D (MF)
OCLC 35320218

BUDGET, Committee on the, Senate Washington, DC 20510

96-19296 **Y 4.B 85/2:S.HRG.104-487**
Concurrent resolution on the budget for fiscal year 1997. — 1996.
iv, 405 p. : — (S. hrg. ; 104-487) Shipping list no.: 96-0326-P. ●Item 1035-A-01 ●Item 1035-A-02 (MF)
OCLC 35297741

BUDGET, Committee on the, House Washington, DC 20515

96-19297 **Y 4.B 85/3:104-21**
The erosion of the American dream. — 1996.
iii, 60 p. : Shipping list no.: 96-0338-P. ●Item 1035-B-01 ●Item 1035-B-02 (MF)
OCLC 35365891

96-19298 **Y 4.B 85/3:104-27**
Today's students and the American dream. — 1996.
iii, 43 p. ; Shipping list no.: 96-0326-P. ●Item 1035-B-01 ●Item 1035-B-02 (MF)
OCLC 35297789

COMMERCE, SCIENCE, AND TRANSPORTATION, Committee on, Senate Washington, DC 20510

96-19299 **Y 4.C 73/7:S.HRG.104-456**
S. 1239 Air Traffic Management System Performance Improvement Act of 1995. — 1996.
iii, 96 p. ; — (S. hrg. ; 104-456) Shipping list no.: 96-0271-P. ●Item 1041-A ●Item 1041-B (MF)
OCLC 35072689

COMMERCE Committee on, House Washington, DC 20515

96-19300 **Y 4.C 73/8:104-84**
Oversight hearing on the one-call notification program. — 1996.
iii, 61 p. : Shipping list no.: 96-0338-P. ●Item 1019-A-01 ●Item 1019-B-01 (MF)
OCLC 35578569

96-19301 **Y 4.C 73/8:104-85**
Department of Energy's proposed budget for fiscal year 1997. — 1996.
iii, 117 p. ; Shipping list no.: 96-0338-P. ●Item 1019-A-01 ●Item 1019-B-01 (MF)
OCLC 35515360

96-19302 **Y 4.C 73/8:104-87**
Reauthorization of the Consumer Product Safety Commission. — 1996.
iii, 81 p. : Shipping list no.: 96-0334-P. ●Item 1019-A-01 ●Item 1019-B-01 (MF)
OCLC 35312257

ECONOMIC AND EDUCATIONAL OPPORTUNITIES, Committee on, House Washington, DC 20515

96-19303 **Y 4.ED 8/1:104-49**
Hearing on House Resolutions 1114, 1225 and 1783. — 1996.
iii, 175 p. : Shipping list no.: 96-0285-P. ●Item 1015-A ●Item 1015-B (MF)
OCLC 35123266

96-19304 **Y 4.ED 8/1:104-53**

Hearings on "parents, schools and values". — 1996.
iii, 147 p. : Shipping list no.: 96-0333-P. ●Item 1015-A ●Item 1015-B (MF)
OCLC 35579572

96-19305 **Y 4.ED 8/1:104-56**

Hearing on campus crime and H.R. 2416, to amend the Higher Education Act of 1965 to require open campus security crime logs at institutions of higher learning. — 1996.
iii, 349 p. : Shipping list no.: 96-0338-P. ●Item 1015-A ●Item 1015-B (MF)
OCLC 35598417

ENERGY AND NATURAL RESOURCES, Committee on, Senate Washington, DC 20510

96-19306 **Y 4.EN 2:S.HRG.104-522**

Energy Policy and Conservation Act, and the Emergency Petroleum Supply Act. — 1996.
iii, 41 p. ;— (S. hrg. ; 104-522) Shipping list no.: 96-0343-P. ●Item 1040-A ●Item 1040-B (MF)
OCLC 35597098

ENERGY AND COMMERCE, Committee on, House Washington, DC 20515

96-19307 **Y 4.EN 2/3:104-86**

Federal Trade Commission Reauthorization Act of 1996 and made in America toll-free number. — 1996.
iii, 43 p. ; Shipping list no.: 96-0338-P. ●Item 1019-A ●Item 1019-B (MF)
OCLC 35561872

FINANCE, Committee on, Senate Washington, DC 20510

96-19308 **Y 4.F 49:S.HRG.104-501**

Nomination of Joshua Gotbaum. — 1996.
iii, 19 p. ;— (S. hrg. ; 104-501) Shipping list no.: 96-0326-P. ●Item 1038-A ●Item 1038-B (MF)
OCLC 35240513

96-19309 **Y 4.F 49:S.HRG.104-527**

Nomination of James E. Johnson. — 1996.
iii, 34 p. ;— (S. hrg. ; 104-527) Shipping list no.: 96-0346-P. ●Item 1038-A ●Item 1038-B (MF)
OCLC 35588324

GOVERNMENT REFORM AND OVERSIGHT, Committee on, House Washington, DC 20515

96-19310 **Y 4.G 74/7:EX 3/13**

Consolidating and restructuring the executive branch. — 1996.
iii, 88 p. ; Shipping list no.: 96-0334-P. ●Item 1016-A ●Item 1016-B (MF)
OCLC 35328619

96-19311 **Y 4.G 74/7:H 81/34**

Oversight hearing on the Department of Housing and Urban Development. — 1996.
iii, 127 p. : Shipping list no.: 96-0343-P. ●Item 1016-A ●Item 1016-B (MF)
OCLC 35593338

96-19312 **Y 4.G 74/7:IS 8**

The Istook-McIntosh-Ehrlich proposal. — 1996.
iii, 84 p. ; Shipping list no.: 96-0343-P. ●Item 1016-A ●Item 1016-B (MF)
OCLC 35578691

96-19313 **Y 4.G 74/7:M 31/22**

Strengthening departmental management within the federal government. — 1996.
iii, 113 p. : Shipping list no.: 96-0343-P. ●Item 1016-A ●Item 1016-B (MF)
OCLC 35561263

96-19314 **Y 4.G 74/7:M 46/14**

Keeping fraudulent providers out of Medicare and Medicaid. — 1996.
iii, 137 p. : Shipping list no.: 96-0278-P. ●Item 1016-A ●Item 1016-B (MF)
OCLC 35072342

96-19315 **Y 4.G 74/7:M 46/15**

Screening medicare claims for medical necessity. — 1996.
iii, 62 p. : Shipping list no.: 96-0343-P. ●Item 1016-A ●Item 1016-B (MF)
OCLC 35575882

96-19316 **Y 4.G 74/7:P 41/2**

Performance-based government. — 1996.
iii, 74 p. ; Shipping list no.: 96-0278-P. ●Item 1016-A ●Item 1016-B (MF)
OCLC 35122928

96-19317 **Y 4.G 74/7:R 25/2**

Federal regulatory reform. — 1996.
iii, 44 p. ; Shipping list no.: 96-0326-P. ●Item 1016-A ●Item 1016-B (MF)
OCLC 35445281

96-19318 **Y 4.G 74/7:T 68/14**

Regulatory Transition Act of 1995 and Clean Air Act regulations. — 1996.
iii, 53 p. ; Shipping list no.: 96-0334-P. ●Item 1016-A ●Item 1016-B (MF)
OCLC 35328638

GOVERNMENTAL AFFAIRS, Committee on, Senate Washington, DC 20510

96-19319 **Y 4.G 74/9:S.HRG.104-422/PT.2**

Global proliferation of weapons of mass destruction. — 1996-
v. :— (S. hrg. ; 104-422) Shipping list no.: 96-0346-P (pt. 2). ●Item 1037-B ●Item 1037-C (MF)
OCLC 34959613

96-19320 **Y 4.G 74/9:S.HRG.104-505**

Reforming and restructuring the federal government. — 1996.
v, 206 p. :— (S. hrg. ; 104-505) Shipping list no.: 96-0332-P. ●Item 1037-B ●Item 1037-C (MF)
OCLC 35396592

96-19321 **Y 4.G 74/9:S.HRG.104-519**
Nuclear non-proliferation. — 1996.
iii, 40 p. ; — (S. hrg. ; 104-519) Shipping list no.: 96-0338-P. ●Item 1037-B ●Item 1037-C (MF)
OCLC 35392767

96-19322 **Y 4.G 74/9:S.HRG.104-520**
Improper Medicare billing by hospitals nationwide for investigational devices and procedures. — 1996.
v, 118 p. ; — (S. hrg. ; 104-520) Shipping list no.: 96-0343-P. ●Item 1037-B ●Item 1037-C (MF)
OCLC 35569315

HOUSE OVERSIGHT, Committee on, House
Washington, DC 20515

96-19323 **Y 4.H 81/3:EL 2/21**
Influencing elections. — 1996.
iii, 153 p. : Shipping list no.: 96-0334-P. ●Item 1018-A ●Item 1018-B (MF)
OCLC 35328932

INTERNATIONAL RELATIONS, Committee on, House
Washington, DC 20315

96-19324 **Y 4.IN 8/16:C 33**
A review of the President's certification program for narcotics-producing and transit countries in Latin America. — 1996.
iii, 58 p. ; Shipping list no.: 96-0338-P. ●Item 1017-A-01 ●Item 1017-B-01 (MF)
OCLC 35515927

96-19325 **Y 4.IN 8/16:H 62/2**
The history of the Armenian genocide. — 1996.
iii, 101 p. ; Shipping list no.: 96-0334-P. ●Item 1017-A-01 ●Item 1017-B-01 (MF)
OCLC 35328854

96-19326 **Y 4.IN 8/16:IR 1/3**
U.S. policy toward Iraq. — 1996.
iii, 92 p. ; Shipping list no.: 96-0343-P. ●Item 1017-A-01 ●Item 1017-B-01 (MF)
OCLC 35577744

96-19327 **Y 4.IN 8/16:M 34**
H.R. 3121. — 1996.
iii, 60 p. ; Shipping list no.: 96-0334-P. ●Item 1017-A-01 ●Item 1017-B-01 (MF)
OCLC 35365960

96-19328 **Y 4.IN 8/16:M 34/2**
H.R. 3107. — 1996.
iii, 57 p. ; Shipping list no.: 96-0334-P. ●Item 1017-A-01 ●Item 1017-B-01 (MF)
OCLC 35366042

96-19329 **Y 4.IN 8/16:P 43/3**
Worldwide persecution of Jews. — 1996.
iii, 143 p. ; Shipping list no.: 96-0271-P. ●Item 1017-A-01 ●Item 1017-B-01 (MF)
OCLC 35072498

96-19330 **Y 4.IN 8/16-15:995-2**
Country reports on human rights practices for 1995. — 1996.
iii, 105 p. ; Shipping list no.: 96-0334-P. ●Item 1017-A-03 ●Item 1017-B-03 (MF)
OCLC 35328967

INTELLIGENCE, Select Committee on, Senate
Washington, DC 20510

96-19331 **Y 4.IN 8/19:S.HRG.104-499**
Economic espionage. — 1996.
iii, 118 p. ; — (S. hrg. ; 104-499) Shipping list no.: 96-0317-P. ●Item 1009-B-07 ●Item 1009-C-07 (MF)
OCLC 35587521

JUDICIARY, Committee on, House
Washington, DC 20515

96-19332 **Y 4.J 89/1:104/57**
Professional sports franchise relocation. — 1996.
iii, 396 p. : Shipping list no.: 96-0326-P. ●Item 1020-A ●Item 1020-B (MF)
OCLC 35297728

96-19333 **Y 4.J 89/1:104/58**
Madrid Protocol Implementation Act and Federal Trademark Dilution Act of 1995. — 1996.
iii, 211 p. ; Shipping list no.: 96-0278-P. ●Item 1020-A ●Item 1020-B (MF)
OCLC 35123533

96-19334 **Y 4.J 89/1:104/66**
Health care reform issues. — 1996.
iv, 624 p. : Shipping list no.: 96-0326-P. ●Item 1020-A ●Item 1020-B (MF)
OCLC 35297718

96-19335 **Y 4.J 89/1:104/67**
Regulatory Fair Warning Act. — 1996.
iv, 144 p. : Shipping list no.: 96-0343-P. ●Item 1020-A ●Item 1020-B (MF)
OCLC 35587315

96-19336 **Y 4.J 89/1:104/68**
Bilingual Voting Requirements Repeal Act. — 1996.
iv, 88 p. ; Shipping list no.: 96-0338-P. ●Item 1020-A ●Item 1020-B (MF)
OCLC 35515671

96-19337 **Y 4.J 89/1:104/69**
Defense of Marriage Act. — 1996.
iv, 243 p. ; Shipping list no.: 96-0346-P. ●Item 1020-A ●Item 1020-B (MF)
OCLC 35577760

96-19338 **Y 4.J 89/1:104/70**
Combating crime in the District of Columbia. — 1996.
iii, 179 p. : Shipping list no.: 96-0343-P. ●Item 1020-A ●Item 1020-B (MF)
OCLC 35568839

96-19339 **Y 4.J 89/1:104/71**
Performance of the Social Security Administration's Office of Hearings and Appeals in Mobile, AL, and related issues. — 1996.
iii, 129 p. : Shipping list no.: 96-0346-P. ●Item 1020-A ●Item 1020-B (MF)
OCLC 35561854

LABOR AND HUMAN RESOURCES, Committee on, Senate Washington, DC 20510

96-19340 **Y 4.L 11/4:S.HRG.104-465**
Reauthorization of the National Institutes of Health. — 1996.
iv, 263 p. :— (S. hrg. ; 104-465) Shipping list no.: 96-0271-P. ●Item 1043-A ●Item 1043-B (MF)
OCLC 35059274

96-19341 **Y 4.L 11/4:S.HRG.104-472**
Filling the gap. — 1996.
iii, 67 p. ;— (S. hrg. ; 104-472) Shipping list no.: 96-0282-P. ●Item 1043-A ●Item 1043-B (MF)
OCLC 35123663

96-19342 **Y 4.L 11/4:S.HRG.104-494**
Oversight of the Corporation for National and Community Service. — 1996.
iii, 171 p. :— (S. hrg. ; 104-494) Shipping list no.: 96-0296-P. ●Item 1043-A ●Item 1043-B (MF)
OCLC 35123586

96-19343 **Y 4.L 11/4:S.HRG.104-523**
Ensuring our workers' retirement security. — 1996.
iii, 62 p. :— (S. hrg. ; 104-523) Shipping list no.: 96-0338-P. ●Item 1043-A ●Item 1043-B (MF)
OCLC 35396562

ENVIRONMENT AND PUBLIC WORKS, Committee on, Senate Washington, DC 20510

96-19344 **Y 4.P 96/10:S.HRG.104-507**
Clean Air Act. — 1996.
iii, 113 p. :— (S. hrg. ; 104-507) Shipping list no.: 96-0338-P. ●Item 1045-A ●Item 1045-B (MF)
OCLC 35392803

96-19345 **Y 4.P 96/10:S.HRG.104-515**
Nomination of Hubert T. Bell, Jr. — 1996.
iii, 26 p. ;— (S. hrg. ; 104-515) Shipping list no.: 96-0338-P. ●Item 1045-A ●Item 1045-B (MF)
OCLC 35515323

96-19346 **Y 4.P 96/10:S.HRG.104-518**
Clean Water Act. — 1996.
iv, 202 p. :— (S. hrg. ; 104-518) Shipping list no.: 96-0333-P. ●Item 1045-A ●Item 1045-B (MF)
OCLC 35392777

RESOURCES Committee on, House, Washington, DC 20515

96-19347 **Y 4.R 31/3:104-62**
Land management agency. — 1996.
iii, 82 p. ; ●Item 1023-A ●Item 1023-B (MF)
OCLC 35123629

96-19348 **Y 4.R 31/3:104-70**
Federal lands management and policies. — 1996.
iii, 53 p. : Shipping list no.: 96-0334-P. ●Item 1023-A ●Item 1023-B (MF)
OCLC 35328974

96-19349 **Y 4.R 31/3:104-71**
"Teaming with Wildlife" initiative. — 1996.
iv, 153 p. : Shipping list no.: 96-0333-P. ●Item 1023-A ●Item 1023-B (MF)
OCLC 35392816

96-19350 **Y 4.R 31/3:104-72**
CVPIA implementation. — 1996.
iii, 28 p. ; Shipping list no.: 96-0326-P. ●Item 1023-A ●Item 1023-B (MF)
OCLC 35445607

SCIENCE, Committee on, House Washington, DC 20515

96-19351 **Y 4.SCI 2:104/35**
Scientific integrity and public trust. — 1996.
v, 1190 p. : Shipping list no.: 96-0278-P. ●Item 1025-A-01 ●Item 1025-A-02 (MF)
OCLC 35070207

96-19352 **Y 4.SCI 2:104/39**
Scientific integrity and federal policies and mandates. — 1995 [i.e. 1996]
iii, 343 p. : Shipping list no.: 96-0271-P. ●Item 1025-A-01 ●Item 1025-A-02 (MF)
OCLC 35070406

96-19353 **Y 4.SCI 2:104/40**
H.R. 1756, the Department of Commerce Dismantling Act. — 1996.
iii, 164 p. ; Shipping list no.: 96-0278-P. ●Item 1025-A-01 ●Item 1025-A-02 (MF)
OCLC 35071947

96-19354 **Y 4.SCI 2:104/42**
H.R. 3060, the Antarctic Environmental Protection Act of 1996. — 1996.
iii, 37 p. ; Shipping list no.: 96-0296-P. ●Item 1025-A-01 ●Item 1025-A-02 (MF)
OCLC 35126146

96-19355 **Y 4.SCI 2:104/44**
Allocating federal funds for science and technology. — 1996.
iii, 166 p. : Shipping list no.: 96-0333-P. ●Item 1025-A-01 ●Item 1025-A-02 (MF)
OCLC 35522856

96-19356 **Y 4.SCI 2:104/46**
Federal Aviation Administration research, engineering, and development fiscal year 1997 authorization and management reform. — 1996.
iii, 180 p. : Shipping list no.: 96-0333-P. ●Item 1025-A-01 ●Item 1025-A-02 (MF)
OCLC 35522844

96-19357 **Y 4.SCI 2:104/47**
Partnership for advanced computational infrastructure program. — 1996.
iii, 211 p. ; Shipping list no.: 96-0332-P. ●Item 1025-A-01 ●Item 1025-A-02 (MF)
OCLC 35515812

96-19358 **Y 4.SCI 2:104/48**
Solving the year 2000 software problem. — 1996.
iii, 280 p. : Shipping list no.: 96-0334-P. ●Item 1025-A-01 ●Item 1025-A-02 (MF)
OCLC 35359711

96-19359 **Y 4.SCI 2:104/49**
U.S. global change research programs. — 1996.
iii, 476 p. : Shipping list no.: 96-0334-P. ●Item 1025-A-01 ●Item 1025-A-02 (MF)
OCLC 35359796

SECURITY AND COOPERATION IN EUROPE, Commission on, Washington, DC 20515

96-19360 **Y 4.SE 2:H 88/17**
The OSCE at twenty. — [1996]
v, 176 p. ; — (Implementation of the Helsinki accords) Shipping list no.: 96-0346-P. ●Item 1089-C
OCLC 35565066

96-19361 **Y 4.SE 2:P 23/5**
Parliamentary responsibility for economic transition in Central and Eastern Europe. — 1996 rev. ed. — 1996.
vii, 234 p. ; Shipping list no.: 96-0317-P. ●Item 1089-C
OCLC 35252608

NATIONAL SECURITY, Committee on, House Washington, DC 20515

96-19362 **Y 4.SE 2/1 A:995-96/18**
United States and Vietnamese government knowledge amd accountability for U.S. POW/MIA's. — 1996.
iii, 266 p. : Shipping list no.: 96-0332-P. ●Item 1012-A-03 ●Item 1012-B-03 (MF)
OCLC 35453530

96-19363 **Y 4.SE 2/1 A:995-96/19**
Department of Defense's comprehensive review of POW/MIA cases. — 1996.
iii, 81 p. ; Shipping list no.: 96-0334-P. ●Item 1012-A-03 ●Item 1012-B-03 (MF)
OCLC 35453515

SMALL BUSINESS, Committee on, House Washington, DC 20515

96-19364 **Y 4.SM 1:104-46**
Small business participation in federal contracting. — 1996-
v. : Shipping list no.: 96-0346-P (pt. 2). ●Item 1031-A ●Item 1031-B (MF)
OCLC 34693060

96-19365 **Y 4.SM 1:104-58**
Railroad consolidation. — 1996.
vi, 244 p. : Shipping list no.: 96-0346-P. ●Item 1031-A ●Item 1031-B (MF)
OCLC 35598302

96-19366 **Y 4.SM 1:104-62**
Small business' access to capital. — 1996.
iii, 142 p. : Shipping list no.: 96-0313-P. ●Item 1031-A ●Item 1031-B (MF)
OCLC 35250790

SMALL BUSINESS, Committee on, Senate Washington, DC 20510

96-19367 **Y 4.SM 1/2:S.HRG.104-511**
Small business and employee involvement. — 1996.
iv, 140 p. : — (S. hrg. ; 104-511) Shipping list no.: 96-0346-P. ●Item 1049-J ●Item 1049-K (MF)
OCLC 35569224

TAXATION, Joint Committee on, Washington, DC 20515

96-19368 **Y 4.T 19/4:M 31**
Impact on manufacturing, energy, and natural resources of replacing the federal income tax. — 1996.
v, 113 p. : Shipping list no.: 96-0333-P. ●Item 1002-A ●Item 1002-B (MF)
OCLC 35396603

96-19369 **Y 4.T 19/4:R 32/24**
Comparison of revenue provisions of H.R. 3448 (Small Business Job Protection Act of 1996) as passed by the House and the Senate. — [1996]
xviii, 125 p. ; Shipping list no.: 96-0338-P. ●Item 1002-A ●Item 1002-B (MF)
OCLC 35396625

TRANSPORTATION AND INTRASTRUCTURE, Committee on, House Washington, DC 20515

96-19370 **Y 4.T 68/2:104-6**
Compilation of selected aviation laws. — 1995.
vi, 422 p. ; Shipping list no.: 95-0194-P. ●Item 1024-A-01 ●Item 1024-B-01 (MF)
OCLC 33051143

96-19371 **Y 4.T 68/2:104-22**
Superfund reauthorization. — 1996.
ix, 1502 p. : Shipping list no.: 96-0334-P. ●Item 1024-A-01 ●Item 1024-B-01 (MF)
OCLC 35312119

96-19372 **Y 4.T 68/2:104-35**
H.R. 2500. — 1996.
v, 680 p. : Shipping list no.: 96-0332-P. ●Item 1024-A-01 ●Item 1024-B-01 (MF)
OCLC 35312086

96-19373 **Y 4.T 68/2:104-42**
Compilation of laws relating to railroad retirement, unemployment, and labor. — 1996-
v. ; ●Item 1024-A-01 ●Item 1024-B-01 (MF)
OCLC 35250865

96-19374 **Y 4.T 68/2:104-43**
National Transportation Safety Board reauthorization. — 1996.
iii, 83 p. : Shipping list no.: 96-0338-P. ●Item 1024-A-01 ●Item 1024-B-01 (MF)
OCLC 35392863

96-19375 **Y 4.T 68/2:104-44**
Naming bills. — 1996.
iii, 32 p. : Shipping list no.: 96-0338-P. ●Item 1024-A-01 ●Item 1024-B-01 (MF)
OCLC 35366079

96-19376 **Y 4.T 68/2-11:995**

Legislative calendar.

v. ; Shipping list no.: 96-0152-P. Issue: 104th Congress, no. 1. ●Item 1024-A-2 ●Item 1024-B-2 (MF)

OCLC 34429488

WAYS AND MEANS, Committee on, House
Washington, DC 20515

96-19377 **Y 4.W 36:SM 1**

Impact on small business of replacing the federal income tax. — 1996.

iv, 127 p. : Shipping list no.: 96-0222-P. ●Item 1028-A ●Item 1028-B (MF) S/N 052-070-07063-3

OCLC 35036170

96-19378 **Y 4.W 36:10-5/996**

Manual of rules of the Committee on Ways and Means for the ... Congress, adopted January ...

v. ; *Shipping list no.: 96-0326-P. Issue: 104th.* ●*Item 1028-A* ●Item 1028-B (MF)

OCLC 04993934

96-19379 **Y 4.W 36:104-39**

Thrift bad debt recapture. — 1996.

iii, 87 p. ; Shipping list no.: 96-0334-P. ●Item 1028-A ●Item 1028-B (MF)

OCLC 35516083

96-19380 **Y 4.W 36:104-40**

Medicare End-Stage Renal Disease (kidney failure) Program. — 1996.

iii, 165 p. : Shipping list no.: 96-0346-P. ●Item 1028-A ●Item 1028-B (MF)

OCLC 35568892

96-19381 **Y 4.W 36:104-42**

Administration's proposal relating to the tax treatment of Americans who renounce citizenship. — 1996.

iii, 126 p. ; Shipping list no.: 96-0346-P. ●Item 1028-A ●Item 1028-B (MF)

OCLC 35569154

CONGRESSIONAL BUDGET OFFICE
Washington, DC 20515

96-19382 ***Y 10.2:EL 2/3***

Emerging electronic methods for making retail payments. — [1996]

xvi, 50 p. : — (A CBO study) Shipping list no.: 96-0315-P. ●Item 1005-C S/N 052-070-07071-4

OCLC 35130314

TITLE KEYWORD INDEX

A

AAL) for drums, fabric, collapsible, non-vented, 5 **96-18075**
ability *to work., Putting* **96-18264**
abroad ?, Going **96-19084**
absorbers *on Triton's surface, contract no. NAGW-3* **96-18926**
absorbing boundary conditions for linearized Euler **96-18891**
absorption toward Sagittarius B2., HC1 **96-18962**
" ., The detailed balance requirement and **96-18993**
abuse ., Diagnostic imaging of child **96-18793**
" ., Epidemiologic trends in drug **96-18578**
" ., Photo-documentation [sic] in the investiga **96-18794**
" ., Recognizing when a child's injury or illne **96-18792**
" ., Sexually transmitted diseases and child se **96-18795**
" ., Substance **96-18564**
academic explorer., U.S. **96-18766**
Accelerated testing of space mechanisms. **96-18911**
acceleration as a measure of linear vection., Iner **96-18973**
accelerations in microgravity., Simulation of slos **96-18922**
access and investment., Telecommunications, initia **96-18536**
" and management for four-dimensional environ **96-18873**
" non-discriminatory transmission services by **96-18133**
" to capital., Small business' **96-19366**
accident prevention and the Clean Air Act Amendmen **96-18279**
accidents ., Information for relatives of victims o **96-19123**
accommodate actuator limits in multivariable syste **96-18834**
accommodations ., Costs & benefits of **96-18798**
accompany H.R. 3230, the National Defense Authoriz **96-19246**
" H.R. 3448, the Small Business Job Protec **96-19248**
" H.R. 3517, the Military Construction App **96-19245**
" S. 1316, the Safe Drinking Water Act Ame **96-19251**
accomplishments , and trend analyses for ..., Activ **96-19129**
accountability for U.S. POW/MIA's., United States **96-19362**
Accountable Pipeline Safety and Partnership Act of **96-19159**
Accounting and auditing. **96-18559**
accounts contribution agreement (under section 408 **96-19120**
accreditation ., CACREP **96-18235**
accurate measurement of gas velocity., Development **96-18924**
Achieving the goals. **96-18142**
Acores (Portugal), Ilha de Sao Miguel, approaches **96-17958**
Acoustic Doppler Current Profiler measurements of **96-18637**
acousto-ultrasonic NDE technique for monitoring da **96-18900**
Acquire Property in the Town of East Hampton, Suff **96-17801**
acquisition circular. Number 91-7., Defense **96-17914**
" codes., Impulse response measurements **96-17906**
" management., Introduction to defense **96-17910**
" reform. **96-18519**
" , environmental effects., VLBI data, **96-18991**
Acreage compliance determinations., FSA handbook. **96-17757**
acronym guide., Transportation **96-19122**
Act to Amend the Anti-Car Theft Provisions of Titl **96-17803**
" to Authorize the Extension of Nondiscriminator **96-17810**
" to Authorize the Secretary of Agriculture to C **96-17812**
" to Authorize the Secretary of the Interior to **96-17801**
" to Designate the Federal Building and United S **96-17808**
" to Designate the United States Courthouse in W **96-17802**
" to Designate the United States Post Office Bui **96-17806**
" to Provide for the Distribution within the Uni **96-17809**
" to Provide the United States Post Office Build **96-17807**
Act Making Appropriations for Fiscal Year 1996 to **96-17800**
Action plan II. **96-17843**
" *plan III.* **96-17844**
" planning., Group **96-18271**
" *statement of William J. Scanlon, Associate* **96-18385**
activated by constant lateral impulse with variabl **96-18997**
Active chlorine and nitric oxide formation from ch **96-18872**
activities in a managed care environment., Assessi **96-18586**
" of federal law enforcement agencies tow **96-19254**
" of the International Ultraviolet Explor **96-19019**
" , accomplishments, and trend analyses fo **96-19129**
" ., Making appropriations for the governm **96-19249**
" ., Management of Census **96-18467**
" ., Standards setting in the European Uni **96-17832**
activity of ... high school graduates., News. Coll **96-18805**
ACTS ., Data communication performance testing of **96-17905**
actuated on dewar container driven by gravity grad **96-18922**
actuator limits in multivariable systems., A metho **96-18834**
ADA ., Dispelling myths about the **96-19072**
" , IDEA, and Section 504., Overview of **96-18258**
" ?, What does business really think about the **96-19069**
additional authorization list (AAL) for drums, fab **96-18075**
" constraints on circumstellar disks in t **96-18921**
adjacent bays from a fuselage lap splice joint., A **96-18892**
" counties, Florida., Hydrogeology of the s **96-18650**
" seas., South Pacific Ocean, Coral and Sol **96-17928**
Administration 's proposal relating to the tax trea **96-19381**
" ., Tax **96-18364**
" ., Tax **96-18368**
" ., Tax **96-18454**
" ., Tax **96-18482**
adopted January ..., Manual of rules of the Commit **96-19378**
ADP support services]., [Protest of USDA contract **96-18352**
aduanas en los EE.UU., Puntos generales sobre las **96-19109**
adults ., Urinary incontinence in **96-18590**
Advanced cancer. **96-18571**
" computational infrastructure program., Pa **96-19357**
" interactive display formats for terminal **96-19007**
" learners in the mixed-ability middle scho **96-18257**
" methods of structural and trajectory anal **96-18943**
" propulsion systems., Sensors for ceramic **96-18869**
" propulsion technologies., Investigation o **96-18930**
" reactors., Development of tools for safet **96-19276**
" structural analysis methodologies for pre **96-18844**
Advanced English as a second language for manufact **96-18215**
adverse drug reactions in the elderly., Hearing on **96-19281**
advocacy ., Education and health care **96-18262**
Aegean Sea ., Mediterranean, Greece, plans in the **96-17966**
" ., Mediterranean Sea—Greece, plans in th **96-17965**
aerodynamic characteristics through poststall for **96-19032**
" data repeatability study for a commerc **96-19036**
" evaluation of two compact radial inflo **96-19034**
aeronautical chart. Anchorage., Sectional **96-17849**

" chart. Bethel., Sectional 96-17850
" chart. CF-17., World 96-17863
" chart. Charlotte., Sectional 96-17851
" chart. Cheyenne., Sectional 96-17852
" chart. Denver., Sectional 96-17853
" chart. El Paso., Sectional 96-17854
" chart. Mc Grath., Sectional 96-17855
" chart. Omaha., Sectional 96-17856
" chart. Washington., Sectional 96-17857
" chart. Wichita., Sectional 96-17858
aerospace alloy and structures technology program 96-18913
" materials., Optical fiber sensors for da 96-18956
Africa —east coast, Somalia-Kenya-Tanzania, Webi Ju 96-17975
" , Morocco—northwest coast, Rabat and Sale to 96-17959
" —south coast, Republic of South Africa, Cape 96-17976
" , with annexes., United Nations Convention t 96-19149
afterburning ., Active chlorine and nitric oxide fo 96-18872
agencies appropriations bill, fiscal year 1997., D 96-19217
" appropriations bill, 1997., Agriculture, 96-19203
" appropriations for 1997., Department of T 96-19285
" toward the Branch Davidians., Investigati 96-19254
agency UI program and budget plans (PBP) planning 96-18816
" ., Land management 96-19347
agenda ., National occupational research 96-18595
agents ., Low ozone-depleting halocarbons as total- 96-18283
aggregate surfaced roads and airfields., Design of 96-18046
aggressive action. statement of William J. Scanlon 96-18385
aging in the ordered intermetallic compound [beta] 96-18898
agreement (under section 408(k) of the Internal Re 96-19120
agricultural areas of south-central Georgia, 1994. 96-18654
" chemicals between surface water and g 96-18620
" research. 96-18544
Agriculture to Convey Lands to the City of Rolla, 96-17812
" , Rural Development, Food and Drug Admi 96-19203
Agriculture Act of 1996., Census of 96-19211
AH-64A helicopter, NSN: (1520-01-106-9519) EIC: (R 96-18041
aid for college?, How can I receive financial 96-18154
" matters., Federal 96-18744
aids ., Code of federal regulations. CFR index and 96-17799
Air pollution. 96-18535
" power., Combat 96-18524
" quality criteria for particulate matter. 96-18285
" quality criteria for particulate matter. 96-18286
" quality criteria for particulate matter. 96-18287
" stripping using horizontal wells., In situ 96-18130
" traffic control. 96-18421
Air Force automated travel system. 96-18450
" cadet handbook., Contrails, the 96-18126
" contract award for roof replacement]., [96-18345
" contract award for walk-in freezer]., [P 96-18346
Air Force Plant 4 and vicinity and water quality o 96-18656
Air Traffic Management System Performance Improvem of 1995., S. 1239 96-19299
airborne instrument for simultaneous measurement o 96-19000
" trailblazer. 96-18856
aircraft control and airplane deice and anti-ice s 96-19133
" design., Evaluation of the impact of nois 96-18890
" maintenance, airmobile, part number 22142 96-18090
" operations., Soil runway friction evaluat 96-18848
" structures., Development of advanced stru 96-18844
" ., Advanced methods of structural and traj 96-18943
" ., C-17 96-18511
" ., 1995 scientific assessment of the atmos 96-19060
Aircrew Training Research Division technical publi 96-18125
airfields ., Design of aggregate surfaced roads and 96-18046
airfoil design for potential flow and a finite vol 96-18951
airframe structures and substuctures., Application 96-18955
airlift ., Military 96-18523
Airline deregulation. 96-18541
airman knowledge testing., Reference materials and 96-19132
airmobile , part number 22142, NSN 1730-00-435-7818 96-18090
airplane deice and anti-ice systems., Effect of ic 96-19133
Airport and Airway Trust Fund. 96-18553
" privatization. 96-18430
airports ., Debris hazards at civil 96-19134
Airway Trust Fund ., Airport and 96-18553
Aitkin , MN and Mille Lacs Lake MN. 96-18726
Akron , Iowa, and North Sioux City, South Dakota., 96-18662
AL , and related issues., Performance of the Social 96-19339
Alan Greenspan , Alice M. Rivlin and Laurence H. Me 96-19295
Alaska , Bering Sea, July 24, 1994., Fire on board, 96-19127
" ., Environmental studies of mineral deposits 96-18618
" ., Kenai Fjords National Park, 96-18742
" —south coast, Prince William Sound, Valdez a 96-17895
" —south coast, Prince William Sound, western 96-17894
" , 1992-1993., Satellite-tagging of spotted s 96-18764
Alaska—Aleutian Islands , Unalaska Island, Captains 96-17893
Albania concerning the encouragement and reciproca 96-19172
" , Armenia, Azerbaijan, Belarus, Georgia, Ka 96-19184
Albany , NY and Pittsfield, MA. 96-18718
Alboran , Melilla, Morocco, Penon de Alhucemas, Pen 96-17920
Alcohol , tobacco products and firearms., Code of f 96-17793
Alcudia , Pollensa and approaches., Mediterranean S 96-17961
algal productivity, and management alternatives fo 96-18653
Algeria , Ceuta, Gibraltar, Isla de Alboran, Melill 96-17920
" , Morocco., Tactical pilotage chart, TPC. H 96-17921
algorithm for the reliability analysis of laminate 96-18859
algorithms as global random search methods., Genet 96-18910
" for Nimbus-7 coastal zone color scanner 96-18945
" for visualizing fluid motion in steady 96-18881
Alhucemas , Penon de Velez de la Gomera, Spain., Ta 96-17920
Alice M. Rivlin and Laurence H. Meyer., Nomination 96-19295
alien assistance program., State criminal 96-18776
Aliens and nationality., Code of federal regulatio 96-17763
" ., INS fingerprinting of 96-18463
aliphatic hydrocarbons in the diffuse interstellar 96-18965
All Alaskan near Unimak Island, Alaska, Bering Sea 96-19127
alliance redefined., The U.S.-Japan 96-18027
Alligator Reef ., United States—east coast, Florida 96-17870
Allocating federal funds for science and technolog 96-19355
allocation to subcommittees of budget totals from 96-19163
allow bid correction]., [Protest of FAA failure to 96-18349
allowances)., Direct support and general support m 96-18063
alloy and structures technology program (LA^2 96-18913
" ., Deformation and fracture of a directionall 96-18972
alloys by the scanning reference electrode techniq 96-19045
alluvium and terrace deposits of the Cimarron Rive 96-18629
alpha]-emitting regions in M 33., An atlas of H[96-18966
alternative ., New pertussis vaccine offers prevent 96-18583
alternative-fueled vehicle crashes., Approaching 96-19138
alternatives analysis., Machine translation projec 96-18969
" and animal use in the life sciences., 96-17741
" for low-flow conditions, South Umpqua 96-18653
" in Cape May County, New Jersey., Hydr 96-18648
aluminide extruded with chromium or molybdenum., M 96-18901
aluminum alloys by the scanning reference electrod 96-19045
aluminum-lithium ., Analysis of stress concentratio 96-19043
Aluminum U-groove weld enhancement based on experi 96-19048
Alva , OK and Fairview, OK. 96-18704
Alzheimer 's disease in a changing health care syst 96-19282
Amagansett National Wildlife Refuge ., An Act to Au 96-17801
amd accountability for U.S. POW/MIA's., United Sta 96-19362
Amend the Anti-Car Theft Provisions of Title 49, U 96-17803
" the Higher Education Act of 1965 to require 96-19305
amending the 1916 Convention for the Protection of 96-19148
amendment , environmental impact statement for the 96-18614
amendments of 1996., Older Americans Act 96-19162
America and Jamaica concerning the reciprocal enco 96-19164

" and Mongolia concerning the encouragement 96-19168
" and the government of the Republic of Alba 96-19172
" and the government of the Republic of Esto 96-19167
" and the government of the Republic of Geor 96-19170
" and the government of the Republic of Latv 96-19169
" and the government of the Republic of Trin 96-19171
" and the Republic of Belarus concerning the 96-19165
" and Ukraine concerning the encouragement a 96-19166
" toll-free number., Federal Trade Commissio 96-19307
" ., Journal of the Senate of the United Stat 96-19144
" 's students ready for the 21st century., Ge 96-18147
American dream., The erosion of the 96-19297
" dream., Today's students and the 96-19298
" housing survey. Components of inventory c 96-17821
" housing survey for the Buffalo metropolit 96-17825
" housing survey for the Dallas metropolita 96-17822
" housing survey for the Milwaukee metropol 96-17823
" housing survey for the San Diego metropol 96-17824
" marten, fisher, lynx, and wolverine. 96-17728
American Folklife Preservation Act ., Repeal of 96-19233
Americans who renounce citizenship., Administratio 96-19381
" with Disabilities Act. 96-18771
Americorps . 96-19267
Amigos program., Students' views of the 96-18273
Amtrak . 96-18412
" . 96-18414
" train no. 88 with Rountree Transport and Ri 96-19128
AN/VSC-2 (NSN 5815-00-224-8129)., Direct support a 96-18079
Anacapa Passage ., United States—west coast, Califo 96-17899
analogy in reacting flows., Instrumentation develo 96-18849
analyses for ..., Activities, accomplishments, and 96-19129
" ., Aluminum U-groove weld enhancement base 96-19048
" , climatology, and interannual variability 96-19052
analysis activities of the International Ultraviol 96-19019
" design system with GUI., TADS, a CFD-base 96-18912
" fellowship program., NASA multidisciplina 96-18954
" for transport aircraft., Advanced methods 96-18943
" in aerospace materials., Optical fiber se 96-18956
" methodologies for predicting widespread f 96-18844
" methodology for space flight systems., Pr 96-18836
" of a coupled ground-water/surface-water f 96-18660
" of control software in advanced reactors. 96-19276
" of elliptically polarized cavity backed a 96-18880
" of laminated CMC components., CCARES, a c 96-18859
" of local area network security., Guidelin 96-17834
" of solar spectral irradiance measurements 96-18925
" of stress concentration at holes in compo 96-19043
" of the Navier-Stokes equations with non s 96-18876
" of three-dimensional-cavity-backed apertu 96-19042
" of water level elevations and discharge o 96-18751
" via multidimensional scaling to ascertain 96-18202
" ., Machine translation project alternative 96-18969
" , New Mexico, Colorado, Arizona, and Utah. 96-18633
analyzing ground-based radar data., FORTRAN progra 96-19031
anchorage and approaches., North Pacific Ocean, Ma 96-18008
" of Male., Indian Ocean, Maldives, approa 96-17995
" , Kwajalein anchorage and approaches., No 96-18008
" ., Sectional aeronautical chart. 96-17849
anchorages in Guadeloupe., West Indies, Guadeloupe 96-17939
anemometer measurements of the three-dimensional r 96-19037
animal use in the life sciences., Directory of res 96-17741
anisotropic K-[epsilon] model., Calculations of di 96-18855
" plates subjected to combined loads., B 96-19046
" potentials., Extension of the quasista 96-18994
annealing on the flow and fracture behavior and po 96-18989
annex and protocol., Treaty between the government 96-19169
" and protocol., Treaty between the government 96-19171
" and protocol., Treaty between the government 96-19172
" and protocol., Treaty between the United Sta 96-19168
" , and related exchange of letters., Treaty be 96-19166
" , protocol, and related exchange of letters., 96-19165
" ., Treaty between the government of the Unite 96-19167
" ., Treaty between the government of the Unite 96-19170
annexes ., United Nations Convention to Combat Dese 96-19149
Annotated bibliography of Aircrew Training Researc 96-18125
" summary of the regulation for Title IX E 96-18197
annular combustor model., Laser doppler velocimete 96-18865
anomalies attributed to electromagnetic interferen 96-19056
" attributed to spacecraft charging., Fail 96-19057
Antarctic Environmental Protection Act of 1996., H 96-19354
antenna simulations., TDRS MA phased-array 96-19001
antennas on finite ground planes., Note on use of 96-18846
" using a combined FEM/MoM/GTD technique., 96-18880
" using a combined finite element method/me 96-19042
Anti-Car Theft Improvements Act of 1995. 96-19204
Anti-Car Theft Provisions of Title 49, United Stat 96-17803
anti-ice systems., Effect of icing on aircraft con 96-19133
Anticounterfeiting Consumer Protection Act of 1996 96-17804
antistalking legislation., Domestic violence, stal 96-18778
Antitrust Health Care Advancement Act of 1996. 96-19210
Apache Creek & Juniper Mesa Wilderness areas, 1995 96-17720
aperture antennas on finite ground planes., Note o 96-18846
" antennas using a combined finite element 96-19042
APG)., Automated password generator (96-17833
Appeals in Mobile, AL, and related issues., Perfor 96-19339
" quality., Handbook for measuring unemploym 96-18817
application for flood control improvements to coun 96-18291
" for recognition of exemption under sec 96-19118
" for recognition of exemption under sec 96-19119
" of FEM to estimate complex permittivit 96-18882
" of linear array imaging techniques to 96-18955
" to participate for 1997-98 (FISAP) in 96-18141
" to the reduction of gearbox vibration. 96-18835
Applications of direct numerical simulation of tur 96-18905
" ., Novel composites for wing and fusel 96-18908
apply environmental standards when cleaning up sit 96-18538
" managed care strategies. statement of Janet 96-18388
applying the critical incident technique to enhanc 96-18124
approach to data file interoperability., Smartfile 96-18877
" to Esbjerg., North Sea, Denmark—Germany, 96-17944
" to Pinang Harbor., Strait of Malacca, Mal 96-18000
" to verification and validation of a relia 96-18977
" to verification and validation of a relia 96-18981
" ., Techniques for modeling the reliability 96-19051
approaches to anchorage of Male., Indian Ocean, Ma 96-17995
" to Bur Sudan and Sawakin., Red Sea, Sud 96-17986
" to Canakkale Bogazi (Dardanelles)., Tur 96-17970
" to el-Ghardaqa., Gulf of Suez—Red Sea, 96-17988
" to harbors of Marmagao and Panaji., Ara 96-17994
" to Karachi., Arabian Sea, Pakistan, 96-17993
" to Kertih., South China Sea, Malaysia, 96-18013
" to Kuantan., South China Sea, east coas 96-18012
" to Lulea., Sweden, 96-17955
" to Pinang Harbor., Asia, Malaysia—west 96-18001
" to Ponta Delgada., North Atlantic Ocean 96-17958
" to port of Swinoujscie., Baltic Sea, Po 96-17950
" to Sawakin., Sudan, Red Sea—western coa 96-17987
" to Selat Kelang, including One Fathom B 96-18003
" to Sevastopol., Ukraine, Black Sea, 96-17974
" to Suqutra., Arabian Sea, Yemen, 96-17982
" to Valencia., Mediterranean Sea, Spain— 96-17960
" to Whyalla and Port Pirie., Australia—s 96-18007
" to Yangon River (Rangoon River)., Burma 96-17997
" to Zhanjiang., Asia, China—southeast co 96-18019
" ., Arabian Sea, Oman—south coast, Mina R 96-17991
" ., East Asia, Honshu—east coast, Japan, 96-18021
" ., Mediterranean Sea, Cyprus, Larnaca an 96-17969
" ., Mediterranean Sea, Greece, Kavala and 96-17967

" ., Mediterranean Sea, Spain, Islas Balea 96-17961
" ., North Pacific Ocean, Marshall Islands 96-18008
" ., United States—east coast, Massachuset 96-17888
" ., United States—Gulf coast, Louisiana, 96-17867
Approaching alternative-fueled vehicle crashes. 96-19138
appropriation bill, 1997., Treasury, Postal Servic 96-19157
appropriations bill, fiscal year 1997., Department 96-19217
" bill, 1997., Agriculture, Rural Dev 96-19203
" bill, 1997., District of Columbia 96-19156
" bill, 1997., District of Columbia 96-19219
" for fiscal year 1996., District of 96-19287
" for fiscal year 1996 and the future 96-19288
" for fiscal year 1997., Treasury, Po 96-19286
" for military construction, family h 96-19240
" for the government of the District 96-19249
" for 1997., Department of Transporta 96-19285
" for 1997., Departments of Commerce, 96-19284
" request (EC 3272). 96-19147
April 1994 through March 1995., Assessment of meta 96-18665
aquatic ecosystems (revised) recovery plan., San M 96-18747
aqueous fine cleaning., Ultrasonic frequency selec 96-19025
aquifer at the Boarhead Farms Superfund site, Brid 96-18655
" in the central Lower Peninsula of Michigan 96-18625
" in the central Lower Peninsula of Michigan 96-18626
" in the central Lower Peninsula of Michigan 96-18627
" system discharge to the St. Johns River, J 96-18639
" systems in Sarasota and adjacent counties, 96-18650
" to selected explanatory variables in six N 96-18635
" , Fort Worth, Texas., Hydrogeology at Air F 96-18656
aquifer-system analysis, New Mexico, Colorado, Ari 96-18633
aquifers in west-central Florida., Potential for w 96-18645
" of the New Jersey Coastal Plain, 1988., W 96-18628
" ., Use of geophysical logs to estimate the 96-18641
AR 6555 which lead to two impulsive relatively com 96-18919
Arabian Sea , India—west coast, approaches to harbo 96-17994
" , Oman—south coast, Mina Raysut and app 96-17991
" , Pakistan, approaches to Karachi. 96-17993
" , Yemen, approaches to Suqutra. 96-17982
architecture ocean & marine engineering at USNA., 96-18114
archive for NOy from observations and construction 96-19000
" for the Einstein IPC., A complete public 96-18864
Arctic ice conditions in the context of ice-atmosp 96-19018
area chart. Baltimore—Washington., VFR terminal 96-17859
" chart. Charlotte., VFR terminal 96-17860
" chart. Denver., VFR terminal 96-17861
" chart. Philadelphia., VFR terminal 96-17862
" in ..., Current housing reports. H-170, Ameri 96-17822
" in ..., Current housing reports. H-170, Ameri 96-17823
" in ..., Current housing reports. H-170, Ameri 96-17824
" in ..., Current housing reports. H-170, Ameri 96-17825
" mail delivery service., D.C. 96-18472
" network security., Guideline for the analysis 96-17834
" series. South Atlantic states, Delware, Distr 96-17828
" series. United States summary, establishments 96-17829
" traffic control., Advanced interactive displa 96-19007
areas by hydrologic subregion, 1992., Wetland 96-17750
" by hydrologic subregion, 1992., Wetland 96-17752
" contributing water to the south well field, 96-18647
" of south-central Georgia, 1994., Shallow gro 96-18654
" , northern Florida., Methods for estimating l 96-18663
" ., Relations of nonpoint-source nitrate and a 96-18635
" ., U.S. insular 96-18363
" , 1995., Apache Creek & Juniper Mesa Wilderne 96-17720
Argentina . 96-19077
Argentina—Chile—Uruguay—United Kingdom , Rio de La 96-17924
Arinjection experiment., Preferential heating of l 96-18996
Arizona , and Utah., Summary of the San Juan struct 96-18633
" , parts of Coconino and Navajo counties., S 96-17742
Arkansas ., Ground-water flow patterns and water bu 96-18634
Arkansas-southern Missouri , 1974-94., Eutrophicati 96-18657
arm and Port Valdez., United States, Alaska—south 96-17895
Armed Forces to the Republic of Bosnia and Herzego 96-19187
Armed Forces Protection Act of 1996., United State 96-19209
Armenia , Azerbaijan, Belarus, Georgia, Kazakhstan, 96-19184
Armenian genocide., The history of the 96-19325
Army contract award for laboratory equipment maint 96-18348
" contract award for remote target system equip 96-18353
" facilities components system—planning (temper 96-18043
" mobilization. 96-18040
" model AH-64A helicopter, NSN: (1520-01-106-95 96-18041
" technology serving society 1995. 96-18036
Army Corrections System ., The 96-18039
Army Reserve ., The United States 96-18103
Arquipelago dos Acores (Portugal), Ilha de Sao Mig 96-17958
arrangements under the Defense Production Act of 1 96-19194
array imaging techniques to the real-time inspecti 96-18955
arrest policies., Grants to encourage 96-18770
artesian aquifers of the New Jersey Coastal Plain, 96-18628
artificial viscosity model and a nonlinear filteri 96-18860
arylene ether phosphine oxide)s., Summary of GPC/D 96-18885
ascertain patterns in course-taking., Utilizing pr 96-18202
Ashland and Washburn harbors., United States—Great 96-17891
" , WI and Ironwood, MI. 96-18725
Asia , China—southeast coast, approaches to Zhanjia 96-18019
" , Gulf of Thailand, Thailand, Laem Khao Phra t 96-18014
" , Malasia, Strait of Malacca, approaches to Se 96-18003
" , Malaysia—west coast, approaches to Pinang Ha 96-18001
" , Thailand, plans on the Gulf of Thailand. 96-18018
" , Thailand—east coast, Gulf of Thailand, Prach 96-18015
Asian and Indian geography using the five themes o 96-18198
Asian Pacific Heritage Month ., DOD celebrates, 96-17916
assembly (NSN 5855-01-120-7831) EIC (RHA) AN/AAQ-1 96-18042
assessing contaminant risk to endangered and threa 96-18281
" roles, responsibilities, and activities 96-18586
assessment and instruction., Portfolios for 96-18241
" in counselor certification., The role o 96-18236
" methods for school counselors., New 96-18239
" of counselor performance. 96-18237
" of metal transport into and out of Terr 96-18665
" of part of the Upper Mississippi River 96-18658
" of the atmospheric effects of stratosph 96-19060
" of the central Oklahoma Aquifer, Oklaho 96-18619
" of the Clover Creek basin, Pierce Count 96-18631
" of the Connecticut, Housatonic, and Tha 96-18636
" of the hydrogeology and water quality i 96-18646
" of the western Lake Michigan drainages. 96-18643
" of water quality, nutrients, algal prod 96-18653
" report., Golden-cheeked warbler populat 96-18749
" using exergy and thrust-based methods., 96-18897
" 1996., Strategic 96-18022
" , and decision record., Dos Cabezas Moun 96-18611
" ., Draft environmental 96-18290
" ., Draft Saddle Mountains recreation man 96-18615
" ., Mental health counseling 96-18234
" ., Middle East diversification and defen 96-17903
assessments and sediment-transport simulation for 96-18652
" in the guidance context., Sound perfor 96-18240
" ., What can we learn from international 96-18204
assistance in criminal matters., Treaty with Austr 96-19175
" in criminal matters., Treaty with Hunga 96-19176
" in criminal matters., Treaty with the P 96-19177
" in criminal matters., Treaty with the R 96-19173
" in criminal matters., Treaty with the U 96-19174
" program., Confidentially and the employ 96-19068
" program., State criminal alien 96-18776
" ., Catalog of federal domestic 96-19076

" ., Food 96-18413
" ., Help other people with their tax retu 96-19114
Assistant Comptroller General , Health, Education, 96-18388
Associate Director , Health Financing and Policy Is 96-18385
associated aquatic ecosystems (revised) recovery p 96-18747
association ., A deep PSPC observation of the Cyg O 96-18931
" ., A deep PSPC observation of the Cyg O 96-18939
ASTRO-2 spacelab instrument pointing system missio 96-19015
astrophysics ., The LXeCAT instrument for gamma-ray 96-18935
at-risk students., State education funding policie 96-18140
Atlantic cluster programs, summer' 96. 96-19262
Atlantic Coast. Cape Cod to Sandy Hook., United St 96-17901
atlas of H[alpha]-emitting regions in M 33., An 96-18966
" 1 and Spacelab 1 missions., Thermospheric ni 96-18985
ATM support of high-performance, geographically di 96-19038
atmospheric chemistry measurement station"., "Gl 96-18950
" effects of stratospheric aircraft., 19 96-19060
ATOD prevention specialists., An introduction to o 96-18244
atrazine concentrations in the High Plains aquifer 96-18635
attack helicopter., Aviation unit troubleshooting 96-18042
attending postsecondary education., Net cost of 96-18181
attitude control and determination system for the 96-19044
attributed to electromagnetic interference., Elect 96-19056
" to spacecraft charging., Failures and a 96-19057
attrition ., Causes and cures of teacher 96-18253
" ., Factors that influence teacher 96-18252
audit manual., DCAA contract 96-17915
auditing ., Accounting and 96-18559
Australia —south coast, South Australia, approaches 96-18007
" , west coast, and Jawa, Indonesia., India 96-17930
Austria on mutual legal assistance in criminal mat 96-19175
authority appeals quality., Handbook for measuring 96-18817
" for Albania, Armenia, Azerbaijan, Belaru 96-19184
authorization and management reform., Federal Avia 96-19356
" for appropriations for fiscal year 1 96-19288
" list (AAL) for drums, fabric, collap 96-18075
Authorize the Extension of Nondiscriminatory Treat 96-17810
" the Secretary of Agriculture to Convey L 96-17812
" the Secretary of the Interior to Acquire 96-17801
autobody repair shops., Control of dusts from sand 96-18594
" repair shops., Control of paint overspray 96-18596
Automated password generator (APG). 96-17833
" support for software project and measure 96-18974
" travel system., Air Force 96-18450
" , multi-head model PBU100, NSN 4510-01-13 96-18072
Automated Mapping (ICAM) Program ., The Chicago Pol 96-18781
Availability of federally owned minerals for explo 96-18735
" of microgravity experiments safety an 96-18904
" , location, and use of safety equipmen 96-19137
available to apply managed care strategies. statem 96-18388
aviation intermediate maintenance manual., Aviatio 96-18094
" laws., Compilation of selected 96-19370
" regulations. Part 142, Training centers., 96-19131
" safety. 96-18441
" unit and aviation intermediate maintenanc 96-18094
" unit and intermediate maintenance manual. 96-18088
" unit, and intermediate maintenance manual 96-18090
" unit and intermediate maintenance repair 96-18087
" unit and intermediate troubleshooting man 96-18041
" unit troubleshooting manual for pilot nig 96-18042
" ., International 96-18428
Aviation Intermediate Maintenance (AVIM) Company , 96-18100
award for ADP support services]., [Protest of USDA 96-18352
" for consulting and program support services] 96-18344
" for fence demolition and construction]., [Pr 96-18347
" for laboratory equipment maintenance service 96-18348
" for remote target system equipment and suppo 96-18353
" for roof replacement]., [Protest of Air Forc 96-18345
" for support services]., [Protest of DOE cont 96-18351
" for tape duplication system]., [Protest of C 96-18350
" for target and other tugboat towing services 96-18343
" for walk-in freezer]., [Protest of Air Force 96-18346
awareness program., Tire and rim safety 96-18821
" ., Blasting hazard 96-18818
AXAF-I image quality., Software to model 96-18917
Axial structures within the Reelfoot rift delineat 96-18623
Aydin Vector MMP-900 series system., Pulse code mo 96-19053
AZ and Little Horn Mountains, AZ., Salome, 96-18700
" ., Blythe, CA and Trigo Mountains, 96-18701
" ., Salome, AZ and Little Horn Mountains, 96-18700
Azerbaijan , Belarus, Georgia, Kazakhstan, Kyrgyzst 96-19184

B

B.F. Goodrich Rubber Co ., model 4C-135-03562) (NSN 96-18075
baby safe., Keep your 96-18579
backed antennas using a combined FEM/MoM/GTD techn 96-18880
Backup withholding on missing and incorrect name/T 96-19116
bad debt recapture., Thrift 96-19379
baffle on slosh reaction forces in rotating liquid 96-18987
bag ., New warm weather sleeping 96-17736
Baia de Guanabara., Brazil—south coast, 96-17937
Baker , MT., Wibaux, MT and 96-18728
balance requirement and general empirical formalis 96-18993
" year., Water, ice, and meteorological meas 96-18666
Balanced and Restorative Justice Project (BARJ). 96-18790
Balanced Budget , and for Other Purposes., An Act M 96-17800
Baltic Sea , Finland—south coast, Helsinki (Helsing 96-17956
" , Germany, Ostseebad Sellin to Zingst. 96-17949
" , Poland—Germany, approaches to port of 96-17950
" , Poland—Russia—Lithuania—Latvia, Liepaj 96-17957
" , Sweden—east coast, Jungfrufjarden to R 96-17952
" , Sweden—east coast, Landsort entrance t 96-17951
" , Sweden—east coast, Sandhamn to Saxarfj 96-17953
" , Sweden—east coast, Saxarfjarden to Gra 96-17954
" —western part, Kadetrinne (Kadetrenden) 96-17948
Baltimore Harbor ., United States—east coast, Maryl 96-17882
Baltimore—Washington ., VFR terminal area chart. 96-17859
Ban Bang Hua Sua to Sathu Pradit, including Krung 96-18017
" ., Thailand, Mae Nam Chao Phraya, 96-18016
banc proceedings., Continued participation of seni 96-19226
bandpass) night vision goggle filters., Evaluation 96-18123
bands found in the upper rivet rows of 2 adjacent 96-18892
Bangkok Bar to Ban Bang Hua Sua., Thailand, Mae Na 96-18016
bank reconciliations., State 96-18452
" regulatory structure. The United Kingdom. 96-18461
banking ., Interstate 96-18459
Bankruptcy professional fees. 96-18460
Barbers Point ., United States, Hawaii, south coast 96-17900
bare base development., Guide to 96-18121
barrier technology., Frozen soil 96-18131
base development., Guide to bare 96-18121
" for the Global Troposheric Experiment's Pacif 96-18847
" realignment and closure for the Department of 96-19240
based airfoil design for potential flow and a fini 96-18951
" on experimental stress analyses., Aluminum U 96-19048
bases ., Military 96-18398
Basic facts about patents. 96-17835
" facts about registering a trademark. 96-17836
" issue items (BII), and additional authorizat 96-18075
basin regional aquifer-system analysis, New Mexico 96-18633
" , Pierce County, Washington, 1991-1992., Surf 96-18631
basins in Pierce County, Washington., Surface-wate 96-18630
" in Texas., Techniques to estimate generaliz 96-18659
" , Oregon, 1990-92., Assessment of water qual 96-18653

bath unit, portable, automated, multi-head model P 96-18072
Bay of Bengal—east coast, approaches to Yangon Riv 96-17997
Bayou Teche , Vermilion River, and Freshwater Bayou 96-17868
bays from a fuselage lap splice joint., A record o 96-18892
" ., United States—Gulf coast, Texas, Matagorda 96-17864
Be Located at 7436 South Exchange Avenue, Chicago, 96-17807
Beaufort , including Cape Lookout Shoals., United S 96-17876
Beaver Creek Watershed in West Tennessee, 1991-95. 96-18667
Beginning postsecondary students longitudinal stud 96-18276
behavior and polycrystalline [beta]-NiA1., The eff 96-18989
" of long anisotropic plates subjected to c 96-19046
Belarus concerning the encouragement and reciproca 96-19165
" , Georgia, Kazakhstan, Kyrgyzstan, Moldova, 96-19184
Belem ., Brazil—north coast, Rio Para, Porto de 96-17938
Belfield , ND and Bowman, ND. 96-18727
Belgium and supplementary extradition treaty with 96-19179
" ., Extradition treaty with Belgium and supp 96-19179
Belize , Belize City harbor., Central America, 96-17942
Belize City harbor., Central America, Belize, 96-17942
Belton quadrangle, Missouri—Kansas, 1991. 96-18684
benefits of accommodations., Costs & 96-18798
" transfer., Electronic 96-18528
" ., Insurance & 96-19071
" ., Railroad retirement and survivor 96-19083
" ., Veterans' 96-18491
Bengal —east coast, approaches to Yangon River (Ran 96-17997
Bering Sea , July 24, 1994., Fire on board, U.S. fi 96-19127
"Best edition" of published copyrighted works fo 96-18827
beta]-NiAl., Investigation of strain aging in the 96-18898
"]-NiA1., The effects of interstitial content a 96-18989
Bethel ., Sectional aeronautical chart. 96-17850
bevel gears., Computer numerical control grinding 96-18861
Beyond Title IX 96-18196
Bibliography and index of the Sirenia and Desmosty 96-19096
" of Aircrew Training Research Division 96-18125
bid correction]., [Protest of FAA failure to allow 96-18349
" protests at GAO. 96-18555
bien de los hijos!, Unamonos por el 96-18136
Biennial report. 96-19260
Big Horn County , Montana., Soil survey of Rosebud 96-17746
Big Sioux River between Akron, Iowa, and North Sio 96-18662
bilingual teachers., Mentoring 96-18259
Bilingual Voting Requirements Repeal Act 96-19336
" of 1996. 96-19244
Bill of Rights Act Amendments of 1996., Developmen 96-19239
" , fiscal year 1997., Departments of Commerce, 96-19217
" , 1997., Agriculture, Rural Development, Food 96-19203
" , 1997., District of Columbia appropriations 96-19156
" , 1997., District of Columbia appropriations 96-19219
" , 1997., Treasury, Postal Service, and general 96-19157
billing by hospitals nationwide for investigationa 96-19322
bills ., Naming 96-19375
binaries ., RS CVn 96-18941
biological defense., Chemical and 96-18401
Biotech R&D , reform, and market change. 96-18495
Bismarck Archipelago , Saint George's Channel., Sou 96-18009
Bizerte and Menzel Bourguiba., Mediterranean Sea, 96-17962
Black Bay , LA., North Islands, LA and 96-18698
Black Sea , approaches to Sevastopol., Ukraine, 96-17974
" , Bulgaria, Varna. 96-17972
" , Soviet Union, port of Odessa. 96-17973
Black Swamp , eastern Arkansas., Ground-water flow 96-18634
Blacked-owned businesses. 96-17819
Blanding , UT and Bluff, UT. 96-18705
Blasting hazard awareness. 96-18818
Block grants. 96-18387
" grants. 96-18509
Block Island , RI., Providence, RI and 96-18714
Bluff , UT., Blanding, UT and 96-18705
Blythe , CA and Trigo Mountains, AZ. 96-18701
BN/SiC coatings on Nicalon fibers., Microstructure 96-18998
board , U.S. fish processing vessel All Alaskan nea 96-19127
Boarhead Farms Superfund site, Bridgeton Township, 96-18655
Bolivia ., Extradition treaty with 96-19182
" ., Three-dimensional perspective diagrams o 96-18691
book ., An idea 96-18602
" ., The DPW/DEH reference 96-18108
booklet for fiscal operations report for 1995-96 a 96-18141
" ., GPO Access training 96-18556
Border control. 96-18458
" enforcement strategy., Building a comprehen 96-18773
Borneo —east coast, Sandakan Pelabuhan to Sungai Ma 96-18004
Bosnia and Herzegovina., Follow-up report on the d 96-19187
" , costs are uncertain but seem likely to exc 96-18521
Boston , MA., Lowell, MA and 96-18717
bottomland forested wetland, Black Swamp, eastern 96-18634
boundary conditions., Mathematical analysis of the 96-18876
" conditions for linearized Euler equations 96-18891
" layer interaction., Control & reduction o 96-18923
" problems., Progressive wave expansions an 96-18909
" ., Hydrodynamic conditions near the core-m 96-18918
Bowling Green, KY and Nashville, TN. 96-18702
Bowman , ND., Belfield, ND and 96-18727
branch reductions., Legislative 96-18468
" ., Consolidating and restructuring the execu 96-19310
Branch Davidians ., Investigation into the activiti 96-19254
Brazil —north coast, Rio Para, Porto de Belem. 96-17938
" —south coast, Baia de Guanabara. 96-17937
Brazilian society., Environmental issues in 96-18200
breakbulk /container transporter, 34 ton, M872 (The 96-18061
breakdown ., Operation and maintenance instructions 96-18089
Bremerton ., United States—west coast, Washington, 96-17897
bridge sites in South Dakota., Scour assessments a 96-18652
Bridgeton Township , Bucks County, Pennsylvania., H 96-18655
brief overview of nine states' funding policies fo 96-18249
" ., USA statistics in 96-17816
briefcases ., New Forest Service 96-17737
Brine contamination of ground water in the vicinit 96-18644
Brookhaven oil field, Lincoln County, Mississippi. 96-18644
Brookings , SD., Clear Lake, SD and 96-18722
Bruel & Kjaer in-flow microphone., An experimental 96-18957
Brunswick Harbor , and Turtle River., United States 96-17873
Brynilen ., Norway—north coast, Store Skoroya to 96-17945
Bubble mass center and fluid feedback force fluctu 96-18997
Buckling behavior of long anisotropic plates subje 96-19046
Bucks County , Pennsylvania., Geohydrology and vert 96-18638
" , Pennsylvania., Hydrogeologic framewo 96-18655
budget estimates for the General Accounting Office 96-18403
" for fiscal year 1997., Concurrent resolutio 96-19296
" for fiscal year 1997., Department of Energy 96-19301
" issues. 96-18446
" of a bottomland forested wetland, Black Swa 96-18634
" plans (PBP) planning and reporting guidelin 96-18816
" totals from the concurrent resolution for f 96-19163
" ., The FY 1997-2001 defense 96-18031
Buffalo metropolitan area in ..., Current housing 96-17825
bug genera of the world., Lace 96-19094
Building a community of learners. 96-18209
" a comprehensive Southwest border enforcem 96-18773
" school-to-work systems on a Tech-Prep fou 96-18146
" the NATO-Russia relationship. 96-18028
" ., Lincoln NE 96-18476
buildings ., Public 96-18369
Bulgaria ., An Act to Authorize the Extension of No 96-17810
" ., Emigration laws and policies of the Rep 96-19192
" , Varna., Black Sea, 96-17972
bulk carrier Mount Ymitos in the Gulf of Mexico, N 96-19126
" fuel., DOD 96-18517

" metals at normal, elevated, and reduced gravi 96-18967
" SiC crystals by modified CVD techniques., Sys 96-19013
bulletin ., Internal revenue cumulative 96-19112
Bur Sudan and Sawakin., Red Sea, Sudan, approaches 96-17986
burden ., Tax system 96-18362
Burley tobacco., Commodity fact sheet. 96-17758
Burlington Northern freight trains near Thedford, 96-19125
Burma , Bay of Bengal—east coast, approaches to Yan 96-17997
burst sources repeat?, Do gamma-ray 96-18852
buses ., Standardization of availability, location, 96-19137
business and employee involvement., Small 96-19367
" memo writing. 96-18216
" of replacing the federal income tax., Imp 96-19377
" participation in federal contracting., Sm 96-19364
" really think about the ADA?, What does 96-19069
" services. 96-19085
" setting., Communicating effectively in a 96-18219
" writing II. 96-18217
" ' access to capital., Small 96-19366
businesses ., Blacked-owned 96-17819
buy a home, can., Suddenly thousands of families w 96-18607
BII), and additional authorization list (AAL) for 96-18075

C

C-17 aircraft. 96-18511
CA and Trigo Mountains, AZ., Blythe, 96-18701
" ., Silicate Technology Corporation's solidificat 96-18288
cables ., Literature review of environmental qualif 96-19275
CACREP accreditation. 96-18235
cadet handbook., Contrails, the Air Force 96-18126
Calcasieu River and Lake, Louisiana. 96-17866
calculation of spacecraft umbra and penumbra shado 96-19041
Calculations of diffuser flows with an anisotropic 96-18855
" of the F/A-18A HARV inlet vortex gene 96-18870
calendar ., Legislative 96-19376
California and Nevada., Earthquakes in 96-18669
" , Anacapa Passage., United States—west c 96-17899
" ., Tahoe National Forest, 96-17722
" ., To provide for disposal of public lan 96-19232
Callao ., South America, Peru, Punta Cabeza de Laga 96-17935
calls for aggressive action. statement of William 96-18385
Cambridge to Greensboro., United States—east coast 96-17880
Camden , Rockport and Rockland harbors., United Sta 96-17890
Camp Travis . 96-18038
campgrounds ., Rocky Mountain region 96-17719
campus crime and H.R. 2416, to amend the Higher Ed 96-19305
" security crime logs at institutions of high 96-19305
Canada—United States , Queen Charlotte Sound to Dix 96-17932
Canakkale Bogazi (Dardanelles)., Turkey, Marmara D 96-17970
Canale di Piombino., Tyrrhenian Sea, Italy, 96-17963
cancer of the pancreas., What you need to know abo 96-18573
" ., Advanced 96-18571
capabilities ., Summary of 96-18748
Cape Elizabeth to Portsmouth., United States—east 96-17889
Cape Girardeau quadrangle, Missouri—Illinois, 1993 96-18681
Cape Henlopen to Indian River Inlet., United State 96-17878
Cape Henry to Cape Race., North America—east coast 96-17931
Cape Horn ., South Atlantic Ocean, South America, A 96-17924
Cape Lookout Shoals ., United States—east coast, No 96-17876
Cape May County , New Jersey., Hydrologic feasibili 96-18648
Cape Race ., North America—east coast, Cape Henry t 96-17931
Cape St. Francis to Ystervarkpunt., Africa—south c 96-17976
capital ., Small business' access to 96-19366
Capitol Police ., Personnel practices of the 96-18478
capping Superfund sites., Impact on states of 96-18549
Captains Bay ., United States, Alaska—Aleutian Isla 96-17893
carbon /epoxy composite tubes for the DC-XA liquid 96-19049
Carbondale , CO., Glenwood Springs, CO and 96-18710
Cardiac rehabilitation. 96-18591
" rehabilitation as secondary prevention. 96-18587
" rehabilitation as secondary prevention. 96-18593
care advocacy., Education and health 96-18262
" environment., Assessing roles, responsibiliti 96-18586
" in the United States, 1980-94., Prenatal 96-18585
" reform issues., Health 96-19334
" strategies. statement of Janet L. Shikles, As 96-18388
" system., Alzheimer's disease in a changing he 96-19282
" ., Child 96-18383
" ., Child 96-18391
" ., Child 96-18489
" ., Child 96-18497
" ., Family child 96-18374
" ., Health 96-18496
" ., Medicaid long-term 96-18530
" ., VA health 96-18393
" ., VA health 96-18395
" ., VA health 96-18485
" ., VA health 96-18488
" ., Veterans' health 96-18487
" , 1990., Fetal mortality by maternal education 96-18584
Career connections. 96-18263
Carlsbad , New Mexico., Draft, resource management 96-18614
Carlsbad Resource Area , Carlsbad, New Mexico., Dra 96-18614
carrier Mount Ymitos in the Gulf of Mexico, Novemb 96-19126
Carson City , NV., Reno, NV and 96-18711
cases ., Department of Defense's comprehensive revi 96-19363
Catalog of ERIC clearinghouse publications. 96-18153
" of federal domestic assistance. 96-19076
" ., Collection reports 96-19111
" ., Cosmic dust 96-18831
cathode surfaces and high-temperature superconduct 96-18902
caused by abuse., Recognizing when a child's injur 96-18792
Causes and cures of teacher attrition. 96-18253
Cavalier , ND and Grafton, ND. 96-18730
cavity backed antennas using a combined FEM/MoM/GT 96-18880
CCARES , a computer algorithm for the reliability a 96-18859
Cedar Point to Mattawoman Creek., United States—ea 96-17883
Cedar River and southern Lake Washington., Predati 96-18746
Cedar River Basin , Iowa., Movement of agricultural 96-18620
Celebrate life! 96-18243
celebrates , Asian Pacific Heritage Month., DOD 96-17916
Celebre la cocina hispana. 96-18574
Cenozoic deposits, Gulf Coastal Plain, south-centr 96-18622
Census activities., Management of 96-18467
" of Agriculture Act of 1996. 96-19211
" of construction industries. Geographic area 96-17828
" of construction industries. Geographic area 96-17829
" of fatal occupational injuries., News. Nati 96-18806
" of financial, insurance, and real estate in 96-17830
center and fluid feedback force fluctuations activ 96-18997
centers ., Federal aviation regulations. Part 142, 96-19131
Central and Eastern Europe., Parliamentary respons 96-19361
" heating plant modernization. 96-18106
" Lower Peninsula of Michigan., Selected geo 96-18625
" Lower Peninsula of Michigan., Selected geo 96-18626
" Lower Peninsula of Michigan., Selected geo 96-18627
" Oklahoma Aquifer, Oklahoma., Ground-water- 96-18619
Central America , Belize, Belize City harbor. 96-17942
Central Burma . 96-18109
Central Nevada riparian field guide. 96-17723
centrifugal compressor., Laser anemometer measurem 96-19037
century of U.S. naval intelligence., A 96-18118
" warriors., 20th 96-17913
" ., Getting America's students ready for the 96-18147
ceramic components in advanced propulsion systems. 96-18869
" composites under dynamic loads., Real time 96-18900

" matrix composites., Chemical status of the 96-18854
certificates of compliance for radioactive materia 96-19268
" of compliance for radioactive materia 96-19269
" of compliance for radioactive materia 96-19270
certification program for narcotics-producing and 96-19324
" ., The role of assessment in counselo 96-18236
cessation ., Smoking 96-18592
Ceuta , Gibraltar, Isla de Alboran, Melilla, Morocc 96-17920
CF-17 ., World aeronautical chart. 96-17863
CFD ., Implicit schemes and parallel computing in u 96-18867
" ., Runtime volume visualization for parallel 96-18888
CFD-based turbomachinery and analysis design syste 96-18912
CFR index and finding aids., Code of federal regul 96-17799
" part 51 rule for renewal of nuclear power plan 96-19271
Challenge grants. 96-19065
change ... United States and regions., Current hou 96-17821
" research programs., U.S. global 96-19359
" ., Biotech R&D, reform, and market 96-18495
changes in planetary nuclei, a continuation., A se 96-18937
changing health care system., Alzheimer's disease 96-19282
Channel ., South Pacific Ocean, Papua New Guinea, B 96-18009
characteristics of ground water from the Glacioflu 96-18626
" of ground water from the Saginaw a 96-18625
" of ground water from the Saginaw a 96-18627
" of ungaged streams in selected are 96-18663
" through poststall for twenty-one n 96-19032
" using MAFIA., Three-dimensional si 96-19033
charging ., Failures and anomalies attributed to sp 96-19057
Charles A. Hayes Post Office Building ."., An Act 96-17807
Charlotte ., Sectional aeronautical chart. 96-17851
" ., VFR terminal area chart. 96-17860
Charlotte Harbor ., United States—Gulf coast, Flori 96-17869
chart . Anchorage., Sectional aeronautical 96-17849
" . Baltimore—Washington., VFR terminal area 96-17859
" . Bethel., Sectional aeronautical 96-17850
" . CF-17., World aeronautical 96-17863
" . Charlotte., Sectional aeronautical 96-17851
" . Charlotte., VFR terminal area 96-17860
" . Cheyenne., Sectional aeronautical 96-17852
" . Composite., North Pacific route 96-17845
" . Composite., North Pacific route 96-17846
" . Denver., Sectional aeronautical 96-17853
" . Denver., VFR terminal area 96-17861
" . El Paso., Sectional aeronautical 96-17854
" . Mc Grath., Sectional aeronautical 96-17855
" ., North Pacific route 96-17847
" ., North Pacific route 96-17848
" . Omaha., Sectional aeronautical 96-17856
" . Philadelphia., VFR terminal area 96-17862
" , TPC. G-1D, Algeria, Ceuta, Gibraltar, Isla 96-17920
" , TPC. H-2A, Algeria, Morocco., Tactical pilo 96-17921
" , TPC. H-12D, China., Tactical pilotage 96-17922
" . Washington., Sectional aeronautical 96-17857
" . Wichita., Sectional aeronautical 96-17858
Charter schools. 96-18376
" schools. 96-18500
Charts and graphs in the workplace. 96-18218
Chattanooga National Military Park in Georgia., Ch 96-19197
checklist for hiring persons with disabilities., E 96-18799
Chehalis River Basin fishery resources. 96-18745
Chemical accident prevention and the Clean Air Act 96-18279
" and biological defense. 96-18401
" rocket plume afterburning., Active chlori 96-18872
" status of the fiber coating/matrix interf 96-18854
chemicals between surface water and ground water, 96-18620
chemistry measurement station"., "Global troposp 96-18950
Chesapeake Bay ., United States—east coast, Marylan 96-17881
" , Wolf Trap to Smith Point., United 96-17879
Chesnee quadrangle, South Carolina—North Carolina. 96-18672
Cheyenne ., Sectional aeronautical chart. 96-17852
Chicago , Illinois, Shall Be Known and Designated a 96-17807
Chicago Police Department 's Information Collection 96-18781
Chickamauga and Chattanooga National Military Park 96-19197
Chickasaw County , Iowa., Soil survey of 96-17744
Chickies Creek Basin , south-central Pennsylvania, 96-18651
child abuse., Diagnostic imaging of 96-18793
" abuse., Photo-documentation [sic] in the inv 96-18794
" care. 96-18383
" care. 96-18391
" care. 96-18489
" care. 96-18497
" care., Family 96-18374
" plan for college?, How can I help my gifted 96-18155
" sexual abuse., Sexually transmitted diseases 96-18795
" support enforcement. 96-18490
" 's injury or illness is caused by abuse., Rec 96-18792
childhood programs., Early 96-18486
" programs., Early 96-18501
children residing in State Department of Mental He 96-18249
" with deaf-blindness., Services for 96-18272
" with deaf-blindness in Tennessee., Servic 96-18266
" ., Fostering second language development i 96-18176
" ?, How can we help make schools safe for 96-18158
China . 96-18811
" trade., U.S. 96-18469
" , and House Resolution 461, regarding the Peo 96-19208
" ., Providing for the consideration of House J 96-19208
" —southeast coast, approaches to Zhanjiang., A 96-18019
" ., Tactical pilotage chart, TPC. H-12D, 96-17922
" ., Terminating a suspension of export to the 96-19186
" ., Terminating a suspension of export to the 96-19188
China—Bo Hai , Qinhuangdao. 96-18020
chlorine and nitric oxide formation from chemical 96-18872
Cholesterol measurement. 96-18407
Choptank River , Cambridge to Greensboro., United S 96-17880
chromium or molybdenum., Microstructure and proper 96-18901
chromosphere ., Study of magnetic structure in the 96-18999
chromospheres ., New insights into nonradiative hea 96-18963
Church Arson Prevention Act of 1996. 96-17805
cigarettes and smokeless tobacco under the federal 96-18581
Cimarron River from Freedom to Guthrie, Oklahoma., 96-18629
circular . Number 91-7., Defense acquisition 96-17914
circumstellar disks in the trapezium cluster., Add 96-18921
citizenship ., Administration's proposal relating t 96-19381
civil airports., Debris hazards at 96-19134
Civilian downsizing. 96-18527
" personnel., Train 96-19279
claims and sites on federal lands., Mining 96-18752
" for medical necessity., Screening medicare 96-19315
" ., Employees' travel 96-18449
" ., Pueblo of Isleta Indian land 96-19223
class B (head-up display emission bandpass) night 96-18123
" M and exponential creep [microform]., Modeli 96-18837
" 1.3 propellant., Facility design considerati 96-19026
classes ., Federal supply classification. Part 1, G 96-18035
classification . Part 1, Groups and classes., Feder 96-18035
classifications for health policy research., Clini 96-18589
" for health policy research, versio 96-18588
classroom ., Differentiating instruction for advanc 96-18257
clause 4(b) of rule XI with respect to the same da 96-19247
Clean Air Act . 96-19344
" regulations., Regulatory Transition 96-19318
Clean Air Act Amendments of 1990., Chemical accide 96-18279
Clean Water Act . 96-19346
cleaning up sites., Superfund, how states establis 96-18538
" ., Ultrasonic frequency selection for aque 96-19025
cleanups ., A superfund tool for more efficient 96-18554
Clear Lake , SD and Brookings, SD. 96-18722

clearinghouse publications., Catalog of ERIC 96-18153
Clerk of the House pursuant to 2 U.S.C. [section] 96-19189
" of the House pursuant to 2 U.S.C. [section] 96-19190
" of the House pursuant to 2 U.S.C. [section] 96-19191
climatology , and interannual variability of Nimbus 96-19052
Clinical classifications for health policy researc 96-18588
" classifications for health policy researc 96-18589
closure for the Department of Defense for the fisc 96-19240
closures with hydrodynamic stability theory., On t 96-18874
" ., Applications of direct numerical simula 96-18905
Clover Creek basin, Pierce County, Washington, 199 96-18631
cluster programs, summer' 96., Atlantic 96-19262
" programs, summer' 96., Pacific 96-19264
" programs, summer'96., North Central 96-19263
" ., Additional constraints on circumstellar 96-18921
clusters of galaxies and extragalactic radio sourc 96-18863
" ., Curriculum designs for tech prep 96-18190
clutter programs, summer' 96., South 96-19265
clutters programs, summer '96., Southwest 96-19266
CMC components., CCARES, a computer algorithm for 96-18859
CO and Carbondale, CO., Glenwood Springs, 96-18710
" and Meeker, CO., Craig, 96-18712
" and Nucla, CO., Delta, 96-18707
" and Saguache, CO., Gunnison, 96-18706
" and Steamboat Springs, CO., Walden, 96-18713
" ., Craig, CO and Meeker, 96-18712
" ., Delta, CO and Nucla, 96-18707
" ., Glenwood Springs, CO and Carbondale, 96-18710
" ., Gunnison, CO and Saguache, 96-18706
" ., Walden, CO and Steamboat Springs, 96-18713
Coal. Surface fatalities. 96-18823
Coal. Underground fatalities. 96-18822
coarse /acquisition codes., Impulse response measur 96-17906
coast of Jamaica., West Indies, plans on the north 96-17940
" of Malaysia, approaches to Kuantan., South C 96-18012
" of Oahu, Kumumau Point to Barbers Point., Un 96-17900
" pilot. 2, Atlantic Coast. Cape Cod to Sandy 96-17901
" , and Jawa, Indonesia., Indian Ocean, Austral 96-17930
" , approaches to el-Ghardaqa., Gulf of Suez—Re 96-17988
" , approaches to harbors of Marmagao and Panaj 96-17994
" , approaches to Pinang Harbor., Asia, Malaysi 96-18001
" , approaches to Sawakin., Sudan, Red Sea—west 96-17987
" , approaches to Valencia., Mediterranean Sea, 96-17960
" , approaches to Yangon River (Rangoon River). 96-17997
" , approaches to Zhanjiang., Asia, China—south 96-18019
" , Baia de Guanabara., Brazil—south 96-17937
" , Bizerte and Menzel Bourguiba., Mediterranea 96-17962
" , California, Anacapa Passage., United States 96-17899
" , Cape Henry to Cape Race., North America—eas 96-17931
" , Delaware, Cape Henlopen to Indian River Inl 96-17878
" , Faraony to Toamasina., Indian Ocean, Madaga 96-17979
" , Florida, Estero Bay to Lemon Bay, including 96-17869
" , Florida, Fowey Rocks to Alligator Reef., Un 96-17870
" , Florida, Miami Harbor., United States—east 96-17872
" , Georges Bank and Nantucket Shoals., United 96-17886
" , Georgia, St. Simons Sound, Brunswick Harbor 96-17873
" , Gulf of Thailand, Prachuap Khiri Khan and v 96-18015
" , Helodrano Bombetoka to Tanjona Vilanandro (96-17977
" , Helsinki (Helsingfors)., Baltic Sea, Finlan 96-17956
" , Japan, Onahama-ko and approaches., East Asi 96-18021
" , Jungfrufjarden to Runmaro., Baltic Sea, Swe 96-17952
" , Landsort entrance to Stockholm., Baltic Sea 96-17951
" , Louisiana, Vermilion Bay and approaches., U 96-17867
" , Maine, Camden, Rockport and Rockland harbor 96-17890
" , Maine—New Hampshire, Cape Elizabeth to Port 96-17889
" , Maryland and Virginia, Chesapeake Bay., Uni 96-17881
" , Maryland, Baltimore Harbor., United States— 96-17882
" , Maryland, Choptank River, Cambridge to Gree 96-17880
" , Maryland—Virginia, Potomac River, lower Ced 96-17883
" , Massachusetts—Rhode Island, Westport River 96-17888
" , Mina Raysut and approaches., Arabian Sea, O 96-17991
" , New Jersey and Delaware, Delaware River, Sm 96-17884
" , New York—New Jersey, New York harbor., Unit 96-17885
" , North Carolina, Currituck Beach Light to Wi 96-17877
" , North Carolina, Portsmouth Island to Beaufo 96-17876
" , Oregon—Washington, Columbia River to Destru 96-17898
" , Prince William Sound, Valdez arm and Port V 96-17895
" , Prince William Sound, western entrance., Un 96-17894
" , Rabat and Sale to el Jorf Lasfar., Africa, 96-17959
" , Republic of South Africa, Cape St. Francis 96-17976
" , Rhode Island, Point Judith Harbor., United 96-17887
" , Rio Para, Porto de Belem., Brazil—north 96-17938
" , Sandakan Pelabuhan to Sungai Mahakam, inclu 96-18004
" , Sandhamn to Saxarfjarden and Runmaro to Moj 96-17953
" , Saxarfjarden to Grasko and Stora Moja to Su 96-17954
" , Somalia-Kenya-Tanzania, Webi Jubba to Zanzi 96-17975
" , South Australia, approaches to Whyalla and 96-18007
" , South Carolina, Winyah Bay., United States— 96-17874
" , Store Skoroya to Brynilen., Norway—north 96-17945
" , Tanjon Andriamanao to Tolanaro (Fort Dauphi 96-17978
" , Tanjon Antsirakosy to Tanuona Bobaomby., In 96-17981
" , Tanjung Tamarong to Tanjung Mangkaliat., In 96-18006
" , Teluk Klumpang to Tanjung Tanahmerah., Indo 96-18005
" , Texas, Matagorda Bay, including Lavaca and 96-17864
" , Texas—Louisiana, Sabine and Neches rivers., 96-17865
" , Toamasina to Tanjon Antsirakosy., Indian Oc 96-17980
" , Trincomalee Harbour., Sri Lanka—east 96-17996
" , Virginia, Chesapeake Bay, Wolf Trap to Smit 96-17879
" , Washington, Puget Sound, Seattle to Bremert 96-17897
" , Washington, San Juan Channel., United State 96-17896
Coast Guard Academy ., U.S. 96-19135
coastal zone color scanner., Phase II development 96-18945
coasts of Italy and Sicilia., Mediterranean Sea, P 96-17964
coating ., Laboratory electron exposure of TSS-1 th 96-18840
" /matrix interface in silicon-based ceramic 96-18854
coatings on Nicalon fibers., Microstructures of BN 96-18998
Cobb County , Georgia., Update for soil survey of 96-17743
cocina hispana., Celebre la 96-18574
Coconino and Navajo counties., Soil survey of Hopi 96-17742
code modulation encoder handbook for Aydin Vector 96-19053
" of federal regulations. CFR index and finding 96-17799
" of federal regulations. 8, Aliens and nationa 96-17763
" of federal regulations. 17, Commodity and sec 96-17764
" of federal regulations. 17, Commodity and sec 96-17765
" of federal regulations. 18, Conservation of p 96-17766
" of federal regulations. 19, Customs duties. 96-17767
" of federal regulations. 19, Customs duties. 96-17768
" of federal regulations. 21, Food and drugs. 96-17769
" of federal regulations. 21, Food and drugs. 96-17770
" of federal regulations. 21, Food and drugs. 96-17771
" of federal regulations. 21, Food and drugs. 96-17772
" of federal regulations. 21, Food and drugs. 96-17773
" of federal regulations. 21, Food and drugs. 96-17774
" of federal regulations. 22, Foreign relations 96-17775
" of federal regulations. 24, Housing and urban 96-17776
" of federal regulations. 24, Housing and urban 96-17777
" of federal regulations. 24, Housing and urban 96-17778
" of federal regulations. 24, Housing and urban 96-17779
" of federal regulations. 24, Housing and urban 96-17780
" of federal regulations. 24, Housing and urban 96-17781
" of federal regulations. 24, Housing and urban 96-17782
" of federal regulations. 25, Indians. 96-17783
" of federal regulations. 26, Internal revenue. 96-17784
" of federal regulations. 26, Internal revenue. 96-17785
" of federal regulations. 26, Internal revenue. 96-17786
" of federal regulations. 26, Internal revenue. 96-17787
" of federal regulations. 26, Internal revenue. 96-17788
" of federal regulations. 26, Internal revenue. 96-17789

" of federal regulations. 26, Internal revenue. 96-17790
" of federal regulations. 26, Internal revenue. 96-17791
" of federal regulations. 26, Internal revenue. 96-17792
" of federal regulations. 27, Alcohol, tobacco 96-17793
" of federal regulations. 29, Labor. 96-17794
" of federal regulations. 29, Labor. 96-17795
" of federal regulations. 30, Mineral resources 96-17796
" of federal regulations. 40, Protection of env 96-17797
" of federal regulations. 41, Public contracts 96-17798
" , to Increase the Utility of Motor Vehicle Tit 96-17803
" ., United States 96-19256
codes for airman knowledge testing., Reference mat 96-19132
" ., Impulse response measurements over space-e 96-17906
coefficients for aperture antennas on finite groun 96-18846
" of annual peak streamflow for natural 96-18659
COEI), basic issue items (BII), and additional aut 96-18075
cold-test characteristics using MAFIA., Three-dime 96-19033
collapsible , non-vented, 500 gallon, liquid fuel (96-18075
Collection reports catalog. 96-19111
" system for spacelab mission timeline re 96-19016
" ., Fair debt 96-18342
collections of the Library of Congress., "Best ed 96-18827
college students., First-generation 96-18180
" ?, How can I help my gifted child plan for 96-18155
" ?, How can I receive financial aid for 96-18154
colleges and proprietary schools., Community 96-18183
Collision and derailment involving three Burlingto 96-19125
" of Amtrak train no. 88 with Rountree Tra 96-19128
" of comet Shoemaker-Levy 9 with Jupiter., 96-18928
" of the Netherlands Antilles passenger sh 96-19126
color scanner., Phase II development of Great Lake 96-18945
Colorado , April 1994 through March 1995., Assessme 96-18665
" , Arizona, and Utah., Summary of the San J 96-18633
Colorado Water Division 1 trial., Summary of techn 96-17730
Columbia and other activities., Making appropriati 96-19249
" appropriations bill, 1997., District of 96-19156
" appropriations bill, 1997., District of 96-19219
" appropriations for fiscal year 1996., Dis 96-19287
" , as the "E. Barrett Prettyman United Sta 96-17802
" ., Combating crime in the District of 96-19338
" ., District of 96-18357
" ., District of 96-18358
" ., District of 96-18372
" , Florida, Georgia, Maryland, North Caroli 96-17828
Columbia River to Destruction Island., United Stat 96-17898
Columbus , Ohio., Estimation of the recharge areas 96-18647
column ozone., Spectral analyses, climatology, and 96-19052
Comal Springs and associated aquatic ecosystems (r 96-18747
Combat air power. 96-18524
" identification systems. 96-18516
Combat Desertification in Countries Experiencing S 96-19149
combat-equipped United States Armed Forces to the 96-19187
Combating crime in the District of Columbia. 96-19338
combined FEM/MoM/GTD technique., Analysis of ellip 96-18880
" finite element method/method of moments/g 96-19042
" loads., Buckling behavior of long anisotr 96-19046
" theory of reflectance and emittance spect 96-18915
combustion of bulk metals at normal, elevated, and 96-18967
combustor model., Laser doppler velocimeter measur 96-18865
comet Shoemaker-Levy 9 with Jupiter., Palomar obse 96-18928
Comet Shoemaker-Levy-9 on Jupiter., Impact of 96-18971
comments on the proposed 10 CFR part 51 rule for r 96-19271
Commerce contract award for tape duplication syste 96-18350
" , Justice, and State, the judiciary, and r 96-19217
" , Justice, and State, the Judiciary, and R 96-19284
Commerce Dismantling Act ., H.R. 1756, the Departme 96-19353
commercial transport model test in the National Tr 96-19036
commitments , and to enter into cost sharing arrang 96-19194
Commodity and securities exchanges., Code of feder 96-17764
" and securities exchanges., Code of feder 96-17765
" fact sheet. Burley tobacco. 96-17758
Communicating effectively in a business setting. 96-18219
communication in parallel processing environments. 96-18866
" performance testing of ACTS., Data 96-17905
" strategies at work. 96-18220
" systems., Performance evaluation of 96-17904
Communications . 96-18221
" and office skills. 96-18562
" in employment and unemployment prog 96-18800
" infrastructure for developing count 96-18899
Community colleges and proprietary schools. 96-18183
" of learners., Building a 96-18209
" policing. 96-18475
" policing., Crime prevention through envi 96-18779
" policing., Law enforcement in a time of 96-18780
" service performed by high school seniors 96-18213
COMmunity-Backed Anti-drug Tax . 96-18782
community-sensitive transit. the Federal Transit A 96-19136
Community Service ., Oversight of the Corporation f 96-19342
compact radial inflow turbine rotors., Aerodynamic 96-19034
" , X-type flares., The magnetic evolution of 96-18919
company materials., Interpreting 96-18224
Comparison of revenue provisions of H.R. 3448 (Sma 96-19369
comparisons of manufacturing productivity and unit 96-18807
compatibility design and interference control (MED 96-19054
Compendium of NASA data base for the Global Tropos 96-18847
compensation survey., Occupational 96-18808
" survey., Occupational 96-18809
" survey., Occupational 96-18810
competition through open access non-discriminatory 96-18133
Compilation of laws relating to railroad retiremen 96-19373
" of selected aviation laws. 96-19370
complaint with the FCC., How to file a 96-17909
complaints ., Discrimination 96-18457
complete public archive for the Einstein IPC., A 96-18864
Completing the copernican revolution. 96-18986
Complex materials. 96-18222
" permittivity of dielectric material at mic 96-18882
" ., Nuclear weapons 96-18425
compliance determinations., FSA handbook. Acreage 96-17757
" for radioactive materials packages., Di 96-19268
" for radioactive materials packages., Di 96-19269
" for radioactive materials packages., Di 96-19270
" ., Tank safety 96-18550
" ., Tax 96-18462
component performance assessment using exergy and 96-18897
components in advanced propulsion systems., Sensor 96-18869
" list/hand receipt., Sets, kits, and out 96-18096
" list/hand receipt., Sets, kits, and out 96-18097
" list/hand receipt., Sets, kits, and out 96-18098
" list/hand receipt., Sets, kits, and out 96-18099
" made of 2195 aluminum-lithium., Analysi 96-19043
" of end item (COEI), basic issue items (96-18075
" of inventory change ... United States a 96-17821
" system—planning (temperate)., Army faci 96-18043
" ., CCARES, a computer algorithm for the 96-18859
composite tubes for the DC-XA liquid hydrogen feed 96-19049
" ., North Pacific route chart. 96-17845
" ., North Pacific route chart. 96-17846
composites for wing and fuselage applications., No 96-18908
" under dynamic loads., Real time acousto 96-18900
" ., Chemical status of the fiber coating/ 96-18854
" ., Evaluation of the impact response of 96-18895
" ., Failure models for textile 96-18858
" ., Final report to NASA Lewis Research C 96-18927
" ., Standard methods for open hole tensio 96-18893
" ., Standard methods for unnotched tensio 96-18894
compound [beta]-NiAl., Investigation of strain agi 96-18898

compounds detected in rivers and ground water in t 96-18695
" in ground water, Fischer and Porter Comp 96-18638
" in shallow ground water in the Lower Sus 96-18664
comprehensive review of POW/MIA cases., Department 96-19363
" Southwest border enforcement strateg 96-18773
compressible Euler equations in conservation law f 96-18932
compressor ., Laser anemometer measurements of the 96-19037
Compton Gamma-Ray Observatory ., Testing the DC-ele 96-18964
Compton Observatory observations of clusters of ga 96-18863
computation of unsteady flows on unstructured grid 96-18884
computational fluid dynamics simulation of the hyp 96-18860
" infrastructure program., Partnership 96-19357
computer algorithm for the reliability analysis of 96-18859
" numerical control grinding of spiral beve 96-18861
" science at USNA. 96-18111
computing in unstructured grid CFD., Implicit sche 96-18867
" ., Issues in ATM support of high-performa 96-19038
COMSIS Mid-Atlantic Multifunctional Resource Cente . 96-18178
concentration at holes in components made of 2195 96-19043
concentrations in streams of the Chickies Creek Ba 96-18651
" in the High Plains aquifer to selec 96-18635
" of volatile organic compounds in sh 96-18664
concept plan, interpretation and visitor experienc 96-18741
concurrent resolution for fiscal year 1997., Revis 96-19163
" resolution on the budget for fiscal yea 96-19296
conditions for linearized Euler equations by a per 96-18891
" in the context of ice-atmospheric proce 96-19018
" near the core-mantle boundary., Hydrody 96-18918
" ., Development of methods for predicting 96-18916
" ., Mathematical analysis of the Navier-S 96-18876
" ., Nutrient and triazine-herbicide conce 96-18651
" , South Umpqua River basins, Oregon, 199 96-18653
Conduct of monetary policy. 96-19293
conductivity for low density plasma magnetic flux 96-18988
Conejos County , Colorado, April 1994 through March 96-18665
conference report to accompany H.R. 3230, the Nati 96-19246
" report to accompany H.R. 3448, the Smal 96-19248
" report to accompany H.R. 3517, the Mili 96-19245
" report to accompany S. 1316, the Safe D 96-19251
" ., Proceedings of the third annual 96-18173
Confidentiality of electronic health data. 96-18577
Confidentially and the employee assistance program 96-19068
Congress 96-18565
" for ..., Annual report to 96-18768
" for ..., Annual report to 96-18769
" from ... submitted to the Clerk of the Ho 96-19189
" from ... submitted to the Clerk of the Ho 96-19190
" from ... submitted to the Clerk of the Ho 96-19191
" , adopted January ..., Manual of rules of 96-19378
" ., "Best edition" of published copyright 96-18827
" ., Semi-annual report to 96-18151
Connecticut , Housatonic, and Thames River Basins S 96-18636
connections ., Career 96-18263
conservation law form., Nonlinear (time domain) an 96-18932
" of power and water resources., Code o 96-17766
Conservation Act , and the Emergency Petroleum Supp 96-19306
consideration for continuous mix production of cla 96-19026
" of a motion to suspend the rules., P 96-19252
" of a resolution reported by the Rule 96-19247
" of H.R. 2754, the Shipbuilding Trade 96-19199
" of H.R. 3675, the Department of Tran 96-19207
" of H.R. 3754, Fiscal Year 1997 Legis 96-19213
" of H.R. 3755, the Fiscal Year 1997 D 96-19212
" of House Joint Resolution 182, disap 96-19208
consistency of Reynolds stress turbulence closures 96-18874
Consolidating and restructuring the executive bran 96-19310
consolidation loans., 1996-97 direct 96-18150
" ., Railroad 96-19365
constant lateral impulse with variable thrust., Bu 96-18997
constraints on circumstellar disks in the trapeziu 96-18921
construction and testing of airborne instrument fo 96-19000
" industries. Geographic area series. S 96-17828
" industries. Geographic area series. U 96-17829
"]., [Protest of Navy contract award fo 96-18347
" , family housing, and base realignment 96-19240
Construyendo puentes. 96-18135
consular offices in the United States., Foreign 96-19086
consulting and program support services]., [Protes 96-18344
Consumer Product Safety Commission ., Reauthorizati 96-19302
contacts for data users., Telephone 96-17827
container driven by gravity gradient and jitter ac 96-18922
" transporter, 34 ton, M872 (Theurer Green 96-18061
" , Direct support and general support main 96-18064
containing fish and wildlife facility to the state 96-19234
" neutron stars., Physics of systems 96-19011
containment ., Fire modeling of the Heiss Dampf Rea 96-19272
contaminant risk to endangered and threatened fish 96-18281
contaminants in soils ; Selma, CA., Silicate Techn 96-18288
contamination at Roi-Namur Island, Kwajalein Atoll 96-18640
" of ground water in the vicinity of t 96-18644
content and annealing on the flow and fracture beh 96-18989
contents of components of end item (COEI), basic i 96-18075
context of ice-atmospheric processes., Parameteriz 96-19018
" ., Sound performance assessments in the gui 96-18240
Contingency operations. 96-18522
continuation ., A search for evolutionary changes i 96-18937
Continued participation of senior judges in an in 96-19226
continuing development of local Tech-Prep initiati 96-18148
continuous mix production of class 1.3 propellant. 96-19026
continuum absorption., The detailed balance requir 96-18993
" and high Knudsen number flows with large 96-18832
" fatigue damage modeling for critical des 96-18839
contract audit manual., DCAA 96-17915
" award for ADP support services]., [Protes 96-18352
" award for consulting and program support 96-18344
" award for fence demolition and constructi 96-18347
" award for laboratory equipment maintenanc 96-18348
" award for remote target system equipment 96-18353
" award for roof replacement]., [Protest of 96-18345
" award for support services]., [Protest of 96-18351
" award for tape duplication system]., [Pro 96-18350
" award for target and other tugboat towing 96-18343
" award for walk-in freezer]., [Protest of 96-18346
" no. NAGW-3402., A final report for distri 96-18926
contracting issues at Denver International Airport 96-18545
" or trading with Indians., Repeal of pr 96-19218
" ., Small business participation in fede 96-19364
contracts and property management., Code of federa 96-17798
Contrails , the Air Force cadet handbook. 96-18126
contributing water to the south well field, Columb 96-18647
contribution agreement (under section 408(k) of th 96-19120
control and airplane deice and anti-ice systems., 96-19133
" and determination system for the Magnetosp 96-19044
" and NACK policy., Reliable multicast proto 96-18982
" & reduction of unsteady pressure loads in 96-18923
" coating., Laboratory electron exposure of 96-18840
" design for the attitude control and determ 96-19044
" fraud in 1995., IRS efforts to 96-18483
" grinding of spiral bevel gears., Computer 96-18861
" improvements to county ditch 66 in Renvill 96-18291
" (MEDIC) handbook., Marshall Space Flight C 96-19054
" of dusts from sanding in autobody repair s 96-18594
" of paint overspray in autobody repair shop 96-18596
" research., Supersonic laminar flow 96-18953
" software in advanced reactors., Developmen 96-19276
" system., Learning fuzzy logic 96-19022

" theory based airfoil design for potential 96-18951
" ., Advanced interactive display formats for 96-19007
" ., Air traffic 96-18421
" , and fault prognosis., Continuum fatigue d 96-18839
" ., Border 96-18458
" ., Math for quality 96-18226
" ., Math refresher/statistical process 96-18228
Controlled substance quotas. 96-18466
convection ., Gravity wave momentum flux in the low 96-18990
Convention for the Protection of Migratory Birds., 96-19148
Convey Lands to the City of Rolla, Missouri., An A 96-17812
Conveyances of certain property containing fish an 96-19234
cooled , V-type, eight cylinder turbocharged, Cummi 96-18064
Cooperative research in space sciences. 96-19009
cooperatives ., Strategic planning handbook for 96-17756
copernican revolution., Completing the 96-18986
copyrighted works for the collections of the Libra 96-18827
Copyrights 96-18563
Coral and Solomon seas including adjacent seas., S 96-17928
core-mantle boundary., Hydrodynamic conditions nea 96-18918
coronal structure of Hyades giants., [Theta] 96-18940
Corporation for National and Community Service., O 96-19342
Corps of Engineers water resources development pro 96-18104
Corps Support Battalion ., Mission training plan fo 96-18101
Corps Support Group and Headquarters Detachment, C 96-18101
correction]., [Protest of FAA failure to allow bid 96-18349
" ., Medicaid health insuring organization 96-19255
correctional facilities., Training of staff in juv 96-18791
corrections ., Summary of 96-17918
corrosion in aluminum alloys by the scanning refer 96-19045
Cosmetic Act ., Regulation of cigarettes and smokel 96-18581
Cosmic dust catalog. 96-18831
cost of attending postsecondary education., Net 96-18181
" of special education., A resource paper on th 96-18248
" sharing arrangements under the Defense Produc 96-19194
" terminal (STU-III LCT) and secure telephone u 96-18078
" trends., News. International comparisons of m 96-18807
Costs & benefits of accommodations. 96-18798
" are uncertain but seem likely to exceed DOD' 96-18521
" by public utilities and transmitting utiliti 96-18133
" ., Hospital 96-18437
" ., Overhead 96-18515
couldn 't buy a home, can., Suddenly thousands of f 96-18607
counseling assessment., Mental health 96-18234
" for the elderly., Help other people wit 96-19115
counselor certification., The role of assessment i 96-18236
" performance., Assessment of 96-18237
counselors ., New assessment methods for school 96-18239
counties , Florida., Hydrogeology of the surficial 96-18650
" , Montana., Photogeologic and reconnaissan 96-18693
" ., Soil survey of Hopi Area, Arizona, part 96-17742
countries in Latin America., A review of the Presi 96-19324
" ., Space-based communications infrastruct 96-18899
Countries Experiencing Serious Drought , Particular 96-19149
Country reports on human rights practices for 1995 96-19330
coupled ground-water/surface-water flow model (MOD 96-18660
coupling of independently modeled three dimensiona 96-18944
course-taking ., Utilizing profile analysis via mul 96-18202
court historian., The 96-18797
Courthouse in Washington, District of Columbia, as 96-17802
" ."., An Act to Designate the Federal Bu 96-17808
" ., Roman L. Hruska Federal Building and 96-19201
" ., William J. Nealon Federal Building an 96-19202
Courthouse Located at 235 North Washington Avenue 96-17808
courts ., Understanding the federal 96-18796
covering contents of components of end item (COEI) 96-18075
crack growth in elastic-plastic work-hardening mat 96-18916
Craig , CO and Meeker, CO. 96-18712
crashes ., Approaching alternative-fueled vehicle 96-19138
Creating a new vision of school psychology. 96-18260
Credit unions. 96-18371
creep [microform]., Modeling the role of dislocati 96-18837
crew resource management (CRM) training., Examinin 96-18124
crime and H.R. 2416, to amend the Higher Education 96-19305
" in the District of Columbia., Combating 96-19338
" in the United States., Resolved, that the fe 96-19146
" logs at institutions of higher learning., He 96-19305
" prevention through environmental design and 96-18779
" ., International organized 96-18026
criminal alien assistance program., State 96-18776
" justice. 96-18558
" justice system, 1984-94., Noncitizens in 96-18784
" matters., Treaty with Austria on mutual l 96-19175
" matters., Treaty with Hungary on mutual l 96-19176
" matters., Treaty with the Philippines on 96-19177
" matters., Treaty with the Republic of Kor 96-19173
" matters., Treaty with the United Kingdom 96-19174
criteria for particulate matter., Air quality 96-18285
" for particulate matter., Air quality 96-18286
" for particulate matter., Air quality 96-18287
critical design, control, and fault prognosis., Co 96-18839
" incident technique to enhance crew resour 96-18124
CRM) training., Examining the feasibility of apply 96-18124
cross reference by institution name., HMDA. MSA 64 96-18339
crossflow instability on a supersonic highly swept 96-18896
cryomilled nickel aluminide extruded with chromium 96-18901
crystals by modified CVD techniques., System for t 96-19013
CSX Transportation, Inc . railroad near Intercessio 96-19128
cubic yard, sectionalized and nonsectionalized, mo 96-18050
Culbertson MT ., Plentywood, MT and 96-18731
culture ., Transforming school 96-18165
cultured hybrid poplar., Intensively 96-17725
Cumberland , MD and Winchester, VA. 96-18709
Cummins model VTA-903T with engine container, Dire 96-18064
cumulative bulletin., Internal revenue 96-19112
cures of teacher attrition., Causes and 96-18253
current decay model., Three-dimensional ring 96-18959
" housing reports. H-151, American housing s 96-17821
" housing reports. H-170, American housing s 96-17822
" housing reports. H-170, American housing s 96-17823
" housing reports. H-170, American housing s 96-17824
" housing reports. H-170, American housing s 96-17825
currents in isotropic plasma., Inertial 96-18970
Curriculum designs for tech prep clusters. 96-18190
" ., Patterns of implementation of literat 96-18164
Currituck Beach Light to Wimble Shoals., United St 96-17877
Customs duties., Code of federal regulations. 19, 96-17767
" duties., Code of federal regulations. 19, 96-17768
" service. 96-18360
" ' reorganization. 96-18480
CVD techniques., System for the growth of bulk SiC 96-19013
CVPIA implementation. 96-19350
Cyg OB2 association., A deep PSPC observation of t 96-18931
" association., A deep PSPC observation of t 96-18939
cylinder turbocharged, Cummins model VTA-903T with 96-18064
Cyprus , Larnaca and approaches., Mediterranean Sea 96-17969
Czech and Slovak history. 96-18829

D

D.C . area mail delivery service. 96-18472
Dade County , Florida., Description and field analy 96-18660
Dairy and Livestock Producer Production Act of 199 96-19283
Dallas metropolitan area in ..., Current housing r 96-17822
damage analysis in aerospace materials., Optical f 96-18956
" in aircraft structures., Development of adv 96-18844
" in ceramic composites under dynamic loads., 96-18900

" modeling for critical design, control, and 96-18839
" resistance of carbon/epoxy composite tubes 96-19049
DAS ., Beginning postsecondary students longitudina 96-18276
Data archive for NOy from observations and constru 96-19000
" base for the Global Troposheric Experiment's 96-18847
" communication performance testing of ACTS. 96-17905
" communication systems., Performance evaluatio 96-17904
" file interoperability., Smartfiles, an OO app 96-18877
" for grade 4 indicators., Possible sources of 96-18265
" for grade 8 indicators., Possible sources of 96-18267
" model., The VIS-AD 96-19017
" products., SeaWiFS technical report series. V 96-18833
" repeatability study for a commercial transpor 96-19036
" resources for teachers., Real 96-18278
" sets using McIDAS., Interactive access and ma 96-18873
" users., Telephone contacts for 96-17827
" , acquisition, environmental effects., VLBI 96-18991
" ., Confidentiality of electronic health 96-18577
" ., FORTRAN program for analyzing ground-based 96-19031
" . Indiana., Water resources 96-18668
day consideration of a resolution reported by the 96-19247
DC-electric field model in a solar flare observed 96-18964
DC-XA liquid hydrogen feedline., Impact damage res 96-19049
DCAA contract audit manual. 96-17915
de Alboran, Melilla, Morocco, Penon de Alhucemas, 96-17920
" Alhucemas, Penon de Velez de la Gomera, Spain., 96-17920
" Belem., Brazil—north coast, Rio Para, Porto 96-17938
" Guanabara., Brazil—south coast, Baia 96-17937
" la Gomera, Spain., Tactical pilotage chart, TPC 96-17920
" La Plata to Cape Horn., South Atlantic Ocean, S 96-17924
" Lagarto., South America, Peru, Salaverry to Pun 96-17934
" Lagarto to Callao., South America, Peru, Punta 96-17935
" los hijos!, Unamonos por el bien 96-18136
" Sao Miguel, approaches to Ponta Delgada., North 96-17958
" sus hijos!, Participen en la ensenanza 96-18137
" Tierra to Salaverry., South America, Peru, Isla 96-17933
" Velez de la Gomera, Spain., Tactical pilotage c 96-17920
deaf-blindness in Tennessee., Services to children 96-18266
" ., Services for children with 96-18272
Debris hazards at civil airports. 96-19134
debt collection., Fair 96-18342
" recapture., Thrift bad 96-19379
decay model., Three-dimensional ring current 96-18959
" products in Ulysses and Galileo observations 96-18961
decision making., Principals skills and knowledge 96-18166
" record., Dos Cabezas Mountains Wilderness 96-18611
Decisions and orders of the National Labor Relatio 96-18830
deck systems., Report on the interfaces between fl 96-19130
deep PSPC observation of the Cyg OB2 association., 96-18931
" PSPC observation of the Cyg OB2 association., 96-18939
Deepwater Port Modernization Act . 96-19221
Defense acquisition circular. Number 91-7. 96-17914
" acquisition management., Introduction to 96-17910
" authorization for appropriations for fisca 96-19288
" budget., The FY 1997-2001 96-18031
" for the fiscal year ending September 30, 1 96-19240
" infrastructure. 96-18525
" market assessment., Middle East diversific 96-17903
" of Marriage Act. 96-19337
" program., Department of Defense authorizat 96-19288
" program., Future years 96-18397
" ., Chemical and biological 96-18401
" 's comprehensive review of POW/MIA cases., 96-19363
Defense Business Operations Fund 96-18453
Defense Production Act of 1950., Request for DOD t 96-19194
Deficit reduction. 96-18443
definition in the HOL system., Interpretation of I 96-18845
" team., Magnetosphere imager science 96-19059
" team interim report., Magnetosphere ima 96-19058
Deformation and fracture of a directionally solidi 96-18972
degradation of interconnected aquifers in west-cen 96-18645
deice and anti-ice systems., Effect of icing on ai 96-19133
Delaware , Cape Henlopen to Indian River Inlet., Un 96-17878
" , Delaware River, Smyrna River to Wilmingt 96-17884
Delaware River , Smyrna River to Wilmington., Unite 96-17884
delineated with magnetotelluric surveys., Axial st 96-18623
Delingquency prevention., An introduction to the O 96-18788
delinquencies , and the potential for return-free f 96-18361
Delinquency Prevention ., OJJDP, the Office of Juve 96-18789
delivery service., D.C. area mail 96-18472
" ., Evaluation of local HIV service 96-18600
Delta , CO and Nucla, CO. 96-18707
Delware , District of Columbia, Florida, Georgia, M 96-17828
demolition and construction]., [Protest of Navy co 96-18347
Denmark—Germany , approach to Esbjerg., North Sea, 96-17944
Denmark—Germany—Sweden , Baltic Sea—western part, K 96-17948
Denmark—Sweden , Kattegat—southeastern part. 96-17947
density plasma magnetic flux tubes., A modified th 96-18988
Denver ., Sectional aeronautical chart. 96-17853
" ., VFR terminal area chart. 96-17861
Denver International Airport ., Follow-up on contra 96-18545
departmental management within the federal governm 96-19313
Departments of Commerce, Justice, and State, the j 96-19217
" of Commerce, Justice, and State, the J 96-19284
" of Labor, Health and Human Services, a 96-19212
departure at five institutions., New faculty 96-18182
Depicting error. 96-18203
deployment of combat-equipped United States Armed 96-19187
deposits in Alaska., Environmental studies of mine 96-18618
" of the Cimarron River from Freedom to Gut 96-18629
" , Gulf Coastal Plain, south-central United 96-18622
" , Mount St. Helens, Washington, 1980-1981. 96-18621
depot maintenance allowances)., Direct support and 96-18063
" maintenance manual (including repair parts a 96-18048
" maintenance manual including repair parts an 96-18056
" maintenance repair parts and special tools) 96-18079
" maintenance repair parts and special tools) 96-18084
" maintenance repair parts and special tools) 96-18087
" maintenance repair parts) for engine, diesel 96-18064
derailment involving three Burlington Northern fre 96-19125
deregulation ., Airline 96-18541
Description and field analysis of a coupled ground 96-18660
" of recommended non-thermal mixed waste 96-18132
design and analysis fellowship program., NASA mult 96-18954
" and community policing., Crime prevention t 96-18779
" and interference control (MEDIC) handbook., 96-19054
" consideration for continuous mix production 96-19026
" environment., High pressure oxidizer turbop 96-19050
" for potential flow and a finite volume disc 96-18951
" for the attitude control and determination 96-19044
" of aggregate surfaced roads and airfields. 96-18046
" system with GUI., TADS, a CFD-based turboma 96-18912
" using the Euler equations., Pseudo-time met 96-18883
" , control, and fault prognosis., Continuum f 96-18839
" ., Evaluation of the impact of noise metrics 96-18890
" ., Panoramic, large-screen, 3-D flight displ 96-18886
Designate the Federal Building and United States C 96-17808
" the United States Courthouse in Washingt 96-17802
" the United States Post Office Building L 96-17806
Designated as the "Charles A. Hayes Post Office B 96-17807
designs for tech prep clusters., Curriculum 96-18190
Desmostylia ., Bibliography and index of the Sireni 96-19096
destruction ., Global proliferation of weapons of m 96-19319
Destruction Island ., United States—west coast, Ore 96-17898
detailed balance requirement and general empirical 96-18993
Detectability of electrostatic decay products in U 96-18961
detected in rivers and ground water in the upper M 96-18695

Detection and quality of previously undetermined F 96-18639
detector for part-per-billion (PPB) level UDMH and 96-18949
detention and correctional facilities., Training o 96-18791
determination system for the Magnetosphere Imager 96-19044
" under section 120., Application for 96-19119
determinations ., FSA handbook. Acreage compliance 96-17757
determine ., Superfund, number of potentially respo 96-18540
developing countries., Space-based communications 96-18899
" , and implementing community-sensitive t 96-19136
development concept plan, interpretation and visit 96-18741
" fiscal year 1997 authorization and man 96-19356
" for study of Reynolds analogy in react 96-18849
" in the rat., Effect of microgravity on 96-19010
" in western states., Availability of fe 96-18735
" in young children., Fostering second l 96-18176
" of advanced structural analysis method 96-18844
" of an in-line filter to prevent intrus 96-18947
" of filtered Rayleigh scattering for ac 96-18924
" of Great Lakes algorithms for Nimbus-7 96-18945
" of local Tech-Prep initiatives., The c 96-18148
" of methods for predicting large crack 96-18916
" of tools for safety analysis of contro 96-19276
" program in materials science and techn 96-19081
" projects., Rules and regulations gover 96-18104
" ., Code of federal regulations. 24, Hou 96-17776
" ., Code of federal regulations. 24, Hou 96-17777
" ., Code of federal regulations. 24, Hou 96-17778
" ., Code of federal regulations. 24, Hou 96-17779
" ., Code of federal regulations. 24, Hou 96-17780
" ., Code of federal regulations. 24, Hou 96-17781
" ., Code of federal regulations. 24, Hou 96-17782
" ., Economic 96-18548
" ., Guide to bare base 96-18121
" ., Intergovernmental partnerships and r 96-17755
" ., Joint DoD/NIST Workshop on Internati 96-17831
" ., Zero side force volute 96-18914
Developmental Disabilities Assistance and Bill of 96-19239
Developments concerning the national emergency wit 96-19193
devices and procedures., Improper Medicare billing 96-19322
dewar container driven by gravity gradient and jit 96-18922
di Piombino., Tyrrhenian Sea, Italy, Canale 96-17963
diabase aquifer at the Boarhead Farms Superfund si 96-18655
Diagnostic imaging of child abuse. 96-18793
diagrams of the Morococala volcanic field, west-ce 96-18691
dielectric material at microwave frequency using w 96-18882
diesel , liquid cooled, V-type, eight cylinder turb 96-18064
Differentiating instruction for advanced learners 96-18257
Differentiation and opportunity in restructured sc 96-18167
difficult to determine., Superfund, number of pote 96-18540
diffraction coefficients for aperture antennas on 96-18846
" technique., Analysis of three-dimensio 96-19042
diffuse interstellar medium., The galactic distrib 96-18965
diffuser flows with an anisotropic K-[epsilon] mod 96-18855
digital signal processing and switching systems., 96-18933
dimensional finite element meshes and extensions t 96-18944
" interface element for coupling of inde 96-18944
direct consolidation loans., 1996-97 96-18150
" loans. 96-18138
" loans. 96-18139
" loans. 96-18149
" numerical simulation of turbulence in secon 96-18905
" support, and general support maintenance., 96-18059
" support, and general support maintenance ma 96-18053
" support, and general suppo.t maintenance ma 96-18061
" support, and general support maintenance ma 96-18065
" support, and general support maintenance ma 96-18066
" support, and general support maintenance ma 96-18068
" support, and general support maintenance ma 96-18080
" support, and general support maintenance re 96-18062
" support, and general support maintenance re 96-18072
" support, and general support maintenance re 96-18084
" support, and general support maintenance re 96-18092
" support and general support maintenance rep 96-18063
" support and general support maintenance rep 96-18064
" support and general support maintenance rep 96-18079
" support, and intermediate general support m 96-18093
" support, general support, and depot mainten 96-18048
" support maintenance manual., Operator's, or 96-18085
" support maintenance manual., Operator's, un 96-18086
" support maintenance manual and repair parts 96-18074
" support maintenance manual for tent, genera 96-18076
" support maintenance manual (including repai 96-18070
" support maintenance manual (including repai 96-18078
" support maintenance manual (including repai 96-18082
" support maintenance manual including repair 96-18049
" support maintenance repair parts and specia 96-18054
" temperature measurements of deposits, Mount 96-18621
" , and general support maintenance manual., O 96-18055
directionally solidified NiAl-28Cr-6Mo eutectic al 96-18972
directions (enroute)., Sailing 96-17919
Directory of certificates of compliance for radioa 96-19268
" of certificates of compliance for radioa 96-19269
" of certificates of compliance for radioa 96-19270
" of industrial sand and gravel producers 96-18734
" of resources on alternatives and animal 96-17741
" ., Information 96-19261
" ., Telephone 96-18825
disabilities and limited English proficient studen 96-18277
" and their families., Socio-demographi 96-18175
" ., Diversity & 96-19070
" ., Employment checklist for hiring per 96-18799
Disabilities Act ., Americans with 96-18771
disapproving extension of most favored nation stat 96-19208
disaster farm loans., Emergency 96-18542
" mitigation and recovery., Vital records a 96-17760
disbursements of the House., Statement of 96-19185
discharge experiment to simulate high-altitude lig 96-19047
" on the lower Missouri River., Analysis o 96-18751
" to the St. Johns River, Jacksonville, to 96-18639
" ., Evaluation of Acoustic Doppler Current 96-18637
disclosure reports of members of the U.S. House of 96-19189
" reports of members of the U.S. House of 96-19190
" reports of members of the U.S. House of 96-19191
" ., HMDA. MSA 6400, Portland, ME. Individ 96-18338
" ., Public financial 96-19258
Disclosure Technical Amendments Act of 1996., Lobb 96-19228
discretization ., Control theory based airfoil desi 96-18951
Discrimination complaints. 96-18457
disease in a changing health care system., Alzheim 96-19282
diseases and child sexual abuse., Sexually transmi 96-18795
disks in the trapezium cluster., Additional constr 96-18921
Dislocated workers. 96-18494
dislocation substructure during class M and expone 96-18837
Dispelling myths about the ADA. 96-19072
display emission bandpass) night vision goggle fil 96-18123
" formats for terminal area traffic control. 96-19007
" system design., Panoramic, large-screen, 3 96-18886
" terminals., Working safely with video 96-18812
disposal of public lands in support of the Manzana 96-19232
disposition ., Property 96-18533
dissolved-oxygen dynamics within selected White Ri 96-18657
distributed computing., Issues in ATM support of h 96-19038
distribution and nature of UV absorbers on Triton' 96-18926
" of aliphatic hydrocarbons in the diff 96-18965
" of volatile organic compounds in grou 96-18638
" within the United States of the Unite 96-17809
District of Columbia. 96-18357
" of Columbia. 96-18358

" of Columbia. 96-18372
" of Columbia., Combating crime in the 96-19338
" of Columbia and other activities., Making 96-19249
" of Columbia appropriations bill, 1997. 96-19156
" of Columbia appropriations bill, 1997. 96-19219
" of Columbia appropriations for fiscal yea 96-19287
" of Columbia, as the "E. Barrett Prettyma 96-17802
" of Columbia, Florida, Georgia, Maryland, 96-17828
" pensions. 96-18499
ditch 66 in Renville County, Minnesota., HMGP appl 96-18291
diversification and defense market assessment., Mi 96-17903
Diversity & disabilities. 96-19070
Division Support Command (DISCOM)., Mission traini 96-18100
Dixon Entrance ., Canada—United States, Queen Charl 96-17932
DLA 96-18033
Documenting an exemplary Japanese FLES Program. 96-18177
documents ., Electronic availability of microgravit 96-18904
" ., Public comments on the proposed 10 CFR 96-19271
DOD bulk fuel. 96-18517
" celebrates, Asian Pacific Heritage Month. 96-17916
" to make purchases and purchase commitments, an 96-19194
" 's estimate., Bosnia, costs are uncertain but s 96-18521
DOE contract award for support services]., [Protes 96-18351
" management. 96-18534
" 's Success Stories report. 96-18551
domain) and linearized (title & freqency domain) s 96-18932
") solutions to the compressible Euler equati 96-18932
domestic assistance., Catalog of federal 96-19076
" violence, stalking, and antistalking legi 96-18778
doppler velocimeter measurements and laser sheet i 96-18865
dos Acores (Portugal), Ilha de Sao Miguel, approac 96-17958
Dos Cabezas Mountains Wilderness management plan, 96-18611
downsizing ., Civilian 96-18527
DPW/DEH reference book., The 96-18108
Draft environmental assessment. 96-18290
" integrated technology plan (ITP)., SSTAC/ART 96-18841
" integrated technology plan (ITP)., SSTAC/ART 96-18842
" integrated technology plan (ITP)., SSTAC/ART 96-18843
" river management plan. 96-17732
" , resource management plan amendment, environ 96-18614
" , resource management plan, environmental imp 96-18614
Draft Saddle Mountains recreation management plan 96-18615
drainages ., Water-quality assessment of the wester 96-18643
dream ., The erosion of the American 96-19297
" ., Today's students and the American 96-19298
drilling ., ResonantSonic 96-18129
driven by gravity gradient and jitter acceleration 96-18922
dropouts and at-risk students., State education fu 96-18140
drug abuse., Epidemiologic trends in 96-18578
" reactions in the elderly., Hearing on adverse 96-19281
" , and Cosmetic Act., Regulation of cigarettes 96-18581
Drug Administration , and related agencies appropri 96-19203
drugs and the elderly., Prescription 96-18396
" ., Code of federal regulations. 21, Food and 96-17769
" ., Code of federal regulations. 21, Food and 96-17770
" ., Code of federal regulations. 21, Food and 96-17771
" ., Code of federal regulations. 21, Food and 96-17772
" ., Code of federal regulations. 21, Food and 96-17773
" ., Code of federal regulations. 21, Food and 96-17774
drums , fabric, collapsible, non-vented, 500 gallon 96-18075
dry valleys., McMurdo 96-18624
DS , GS, and depot maintenance manual including rep 96-18056
du Labrador., North Atlantic Ocean/Ocean Atlantiqu 96-17923
Duluth—Superior Harbor ., United States—Great Lakes 96-17892
duplication system]., [Protest of Commerce contrac 96-18350
Durability and life prediction modeling in polyimi 96-18927
dust catalog., Cosmic 96-18831
dusts from sanding in autobody repair shops., Cont 96-18594
duties ., Code of federal regulations. 19, Customs 96-17767
" ., Code of federal regulations. 19, Customs 96-17768
duty in the nuclear industry., Fitness for 96-19277
DWI ., Problem identification study/report on 96-19139
dynamic and non-linear regimes., A two dimensional 96-18944
" design environment., High pressure oxidize 96-19050
" loads., Real time acousto-ultrasonic NDE t 96-18900
" response model for pressure sensors in con 96-18832
" , spatial, ecological modeling. 96-18105
dynamics induced forces and torques actuated on de 96-18922
" of economic well-being. 96-17817
" of economic well-being. 96-17818
" simulation of the hypersonic flight of th 96-18860
" within selected White River reservoirs, n 96-18657
" ., Vortex perturbation 96-18875
dystonias ., The 96-18575

E

E. Barrett Prettyman United States Courthouse 96-17802
eagle 's view., An 96-18186
Early childhood programs. 96-18486
" childhood programs. 96-18501
earn ., Worth more than we 96-18814
earth orbit., Instrument technology for magnetosph 96-18968
Earth Observing System/Advanced Microwave Sounding). 96-19014
Earthquakes in California and Nevada. 96-18669
EASE project. 96-18169
east coast, approaches to el-Ghardaqa., Gulf of Su 96-17988
" coast, approaches to Valencia., Mediterranean 96-17960
" coast, approaches to Yangon River (Rangoon Ri 96-17997
" coast, Cape Henry to Cape Race., North Americ 96-17931
" coast, Delaware, Cape Henlopen to Indian Rive 96-17878
" coast, Faraony to Toamasina., Indian Ocean, M 96-17979
" coast, Florida, Fowey Rocks to Alligator Reef 96-17870
" coast, Florida, Miami Harbor., United States— 96-17872
" coast, Georges Bank and Nantucket Shoals., Un 96-17886
" coast, Georgia, St. Simons Sound, Brunswick H 96-17873
" coast, Gulf of Thailand, Prachuap Khiri Khan 96-18015
" coast, Japan, Onahama-ko and approaches., Eas 96-18021
" coast, Jungfrufjarden to Runmaro., Baltic Sea 96-17952
" coast, Landsort entrance to Stockholm., Balti 96-17951
" coast, Maine, Camden, Rockport and Rockland h 96-17890
" coast, Maine—New Hampshire, Cape Elizabeth to 96-17889
" coast, Maryland and Virginia, Chesapeake Bay. 96-17881
" coast, Maryland, Baltimore Harbor., United St 96-17882
" coast, Maryland, Choptank River, Cambridge to 96-17880
" coast, Maryland—Virginia, Potomac River, lowe 96-17883
" coast, Massachusetts—Rhode Island, Westport R 96-17888
" coast, New Jersey and Delaware, Delaware Rive 96-17884
" coast, New York—New Jersey, New York harbor., 96-17885
" coast, North Carolina, Currituck Beach Light 96-17877
" coast, North Carolina, Portsmouth Island to B 96-17876
" coast of Malaysia, approaches to Kuantan., So 96-18012
" coast, Rhode Island, Point Judith Harbor., Un 96-17887
" coast, Sandakan Pelabuhan to Sungai Mahakam, 96-18004
" coast, Sandhamn to Saxarfjarden and Runmaro t 96-17953
" coast, Saxarfjarden to Grasko and Stora Moja 96-17954
" coast, Somalia-Kenya-Tanzania, Webi Jubba to 96-17975
" coast, South Carolina, Winyah Bay., United St 96-17874
" coast, Tanjung Tamarong to Tanjung Mangkaliat 96-18006
" coast, Teluk Klumpang to Tanjung Tanahmerah., 96-18005
" coast, Toamasina to Tanjon Antsirakosy., Indi 96-17980
" coast, Trincomalee Harbour., Sri Lanka— 96-17996
" coast, Virginia, Chesapeake Bay, Wolf Trap to 96-17879
East Asia , Honshu—east coast, Japan, Onahama-ko an 96-18021
East Hampton , Suffolk County, New York, for Inclus 96-17801
eastern approaches to Canakkale Bogazi (Dardanelle 96-17970

" Arkansas., Ground-water flow patterns and 96-18634
Eastern Europe ., Parliamentary responsibility for 96-19361
Eating for a healthy heart. 96-18580
EC 3272)., Appropriations request (96-19147
ecological modeling., Dynamic, spatial, 96-18105
Economic development. 96-18548
" espionage. 96-19331
" transition in Central and Eastern Europe. 96-19361
" well-being., Dynamics of 96-17817
" well-being., Dynamics of 96-17818
" $ at USNA. 96-18112
Economic Development Partnership Act of 1995. 96-19222
Economic Relief Act of 1995., Senior Citizens Hous 96-19291
ecosystem management., Partnerships for sustainabl 96-17729
ecosystems (revised) recovery plan., San Marcos an 96-18747
" ., South Florida 96-18697
edition " of published copyrighted works for the c 96-18827
Edremit Korfezi to Izmir Korfezi., Mediterranean S 96-17968
Educate America Act ., Summary of Goals 2000. 96-18255
Education and health care advocacy. 96-18262
" and prenatal care, 1990., Fetal mortalit 96-18584
" funding policies and school-to-work tran 96-18140
" of children residing in State Department 96-18249
" program., SIR-C 96-19061
" program effectiveness., State procedures 96-18268
" ., A perspective on reform in mathematics 96-18143
" ., A perspective on reform in mathematics 96-18144
" ., A resource paper on the relative cost 96-18248
" , and Human Services Division, before the 96-18385
" , and Human Services Division, before the 96-18388
" ., Department of 96-18379
" ., Guide to reform in mathematics and sci 96-18193
" ., Multicultural 96-18208
" ., National standards for school health 96-18201
" ., Net cost of attending postsecondary 96-18181
" ., Promising programs and practices in mu 96-18211
Education Appropriations Bill ., Providing for the 96-19212
Education World Wide Web ., U.S. Department of 96-18162
educational progress of Hispanic students., The 96-18187
Educational Research and Improvement., Publication 96-18275
Edward Madigan Post Office Building ."., An Act to 96-17806
EE.UU ., Puntos generales sobre las aduanas en los 96-19109
Effect of baffle on slosh reaction forces in rotat 96-18987
" of icing on aircraft control and airplane d 96-19133
" of microgravity on epidermal development in 96-19010
effectively in a business setting., Communicating 96-18219
effectiveness ., State procedures for the evaluatio 96-18268
effects in sound generation by high Reynolds numbe 96-18889
" of interstitial content and annealing on t 96-18989
" of stratospheric aircraft., 1995 scientifi 96-19060
" ., Solar physics and terrestrial 96-17902
" ., VLBI data, acquisition, environmental 96-18991
efficient cleanups., A superfund tool for more 96-18554
efforts to control fraud in 1995., IRS 96-18483
Egypt —east coast, approaches to el-Ghardaqa., Gulf 96-17988
" , Kalig el-Suweis (Gulf of Suez), Ras Shukhei 96-17990
Egypt—Saudi Arabia , Kalig el-Suweis (Gulf of Suez) 96-17989
EH-1H (Bell), UH-1V , NSN 1520-00-713-9912, Aviatio 96-18087
EIC: (RHA)., Aviation unit and intermediate troubl 96-18041
EIC (RHA) AN/AAQ-11 AH-64A attack helicopter., Avi 96-18042
EIC:CXU)., Unit, direct support, and general suppo 96-18062
eight cylinder turbocharged, Cummins model VTA-903 96-18064
" schools., Excitement in 96-18184
Einstein IPC ., A complete public archive for the 96-18864
el bien de los hijos!, Unamonos por 96-18136
" Jorf Lasfar., Africa, Morocco—northwest coast, 96-17959
el-Ghardaqa ., Gulf of Suez—Red Sea, Egypt—east coa 96-17988
El Paso ., Sectional aeronautical chart. 96-17854
" , TX and Tornillo, TX. 96-18699
el-Sudr ., Red Sea, Egypt, Kalig el-Suweis (Gulf of 96-17990
el-Suweis (Gulf of Suez), Madiq Gubal to Ras Ghari 96-17989
" (Gulf of Suez), Ras Shukheir to Ras el-S 96-17990
elastic-plastic work-hardening materials in fully 96-18916
Eldercare and the workplace. 96-18568
Elderly housing with supportive services. 96-18605
" ., Hearing on adverse drug reactions in the 96-19281
" ., Hearing on mental illness among the 96-19280
" ., Help other people with their tax returns 96-19115
" ., Prescription drugs and the 96-18396
elections ., Influencing 96-19323
elective simplified employee pension-individual re 96-19120
electric cables., Literature review of environment 96-19275
electrical discharge experiment to simulate high-a 96-19047
Electricity and electronics. 96-18561
electrode technique., Study of localized corrosion 96-19045
electromagnetic compatibility design and interfere 96-19054
" interference., Electronic systems 96-19056
electron exposure of TSS-1 thermal control coating 96-18840
Electronic availability of microgravity experiment 96-18904
" benefits transfer. 96-18528
" collection system for spacelab mission 96-19016
" health data., Confidentiality of 96-18577
" methods for making retail payments., Em 96-19382
" services from the National Archives and 96-17761
" systems failures and anomalies attribut 96-19056
" warfare. 96-18520
Electronic Benefits Transfer Task Force 96-18546
electronics ., Electricity and 96-18561
electrostatic decay products in Ulysses and Galile 96-18961
element for coupling of independently modeled thre 96-18944
" meshes and extensions to dynamic and non-l 96-18944
" method/method of moments/geometrical theor 96-19042
Elementary School Summer Program 96-18246
elevated , and reduced gravity., Ignition and combu 96-18967
elevating , self-propelled, 11 cubic yard, sectiona 96-18050
elevations and discharge on the lower Missouri Riv 96-18751
eligibility under IDEA., Re-examining 96-18250
Elliott Key ., Florida, Intracoastal Waterway, Miam 96-17871
elliptically polarized cavity backed antennas usin 96-18880
Emergency disaster farm loans. 96-18542
" with respect to Libya., Developments con 96-19193
Emergency Petroleum Supply Act ., Energy Policy and 96-19306
Emerging electronic methods for making retail paym 96-19382
" nation., The 96-17762
Emigration laws and policies of the Republic of Bu 96-19192
emission bandpass) night vision goggle filters., E 96-18123
" ., Long-term variation of Saturn H_2 96-18938
emissions ., Hypergolic oxidizer and fuel scrubber 96-18946
emittance spectroscopy., Combined theory of reflec 96-18915
-emitting regions in M 33., An atlas of H[alpha] 96-18966
emphasis on rotary-wing requirements., An overview 96-19055
empirical formalisms for continuum absorption., Th 96-18993
employee assistance program., Confidentially and t 96-19068
" involvement., Small business and 96-19367
" pension-individual retirement accounts co 96-19120
employees contracting or trading with Indians., Re 96-19218
" ' travel claims. 96-18449
employers ., SSA services to 96-18498
employment and unemployment programs., Communicati 96-18800
" checklist for hiring persons with disab 96-18799
" of minorities, women & handicapped indi 96-19257
" training programs., Multiple 96-18377
" training programs., Multiple 96-18384
en la ensenanza de sus hijos!, Participen 96-18137
" los EE.UU., Puntos generales sobre las aduanas 96-19109
encoder handbook for Aydin Vector MMP-900 series s 96-19053
encourage arrest policies., Grants to 96-18770
encouragement and protection of investment., Treat 96-19164

" and reciprocal protection of investm 96-19165
" and reciprocal protection of investm 96-19166
" and reciprocal protection of investm 96-19167
" and reciprocal protection of investm 96-19168
" and reciprocal protection of investm 96-19169
" and reciprocal protection of investm 96-19170
" and reciprocal protection of investm 96-19171
" and reciprocal protection of investm 96-19172
end geometries., Numerical prediction of turbulent 96-18906
" item (COEI), basic issue items (BII), and addi 96-18075
endangered and threatened fishes., Use of surrogat 96-18281
ending September 30, 1997, and for other purposes. 96-19240
energy of thin-plate structures and the applicatio 96-18835
" , and natural resources of replacing the fed 96-19368
" ., Department of 96-18409
" ., Department of 96-18417
" 's financial resources and workforce. 96-18537
" 's proposed budget for fiscal year 1997., De 96-19301
Energy Policy and Conservation Act, and the Emerge 96-19306
enforcement agencies toward the Branch Davidians., 96-19254
" in a time of community policing., Law 96-18780
" strategy., Building a comprehensive So 96-18773
" ., Child support 96-18490
" ., Worksite 96-18775
engagement in urban schools., Organizational struc 96-18207
engine container, Direct support and general suppo 96-18064
" /component performance assessment using exer 96-18897
" , diesel, liquid cooled, V-type, eight cylin 96-18064
engineered for 77-K operation., An X-band mixer 96-19039
Engineering . 96-18754
" at USNA., Mechanical 96-18113
" at USNA., Naval architecture ocean & m 96-18114
" , and development fiscal year 1997 auth 96-19356
" ., Facilities 96-18044
" ., Genetic 96-18582
" ., Hynol process 96-18284
Engineers water resources development projects., R 96-18104
English as a second language in the workplace. 96-18223
" proficient students in NAEP., Increasing t 96-18277
Engraving and Printing and the U.S. Mint., The Bur 96-19294
enhance crew resource management (CRM) training., 96-18124
Enhanced Safety of Vehicles., International Techni 96-19143
enhancement based on experimental stress analyses. 96-19048
enrichment ., Uranium 96-18422
enrollment and work activity of ... high school gr 96-18805
enroute)., Sailing directions (96-17919
ensenanza de sus hijos!, Participen en la 96-18137
Ensuring our workers' retirement security. 96-19343
enter into cost sharing arrangements under the Def 96-19194
entitled "an experimental investigation of the fl 96-19020
" An experimental investigation of the flow 96-18952
" Durability and life prediction modeling i 96-18927
entrance to Istanbul Bogazi (Bosporus)., Turkey, M 96-17971
" to Stockholm., Baltic Sea, Sweden—east co 96-17951
" ., United States, Alaska—south coast, Prin 96-17894
environment ., Assessing roles, responsibilities, a 96-18586
" ., Code of federal regulations. 40, Pro 96-17797
" ., High pressure oxidizer turbopump (HP 96-19050
environmental assessment., Draft 96-18290
" assessment., Draft Saddle Mountains 96-18615
" assessment, and decision record., Do 96-18611
" data sets using McIDAS., Interactive 96-18873
" design and community policing., Crim 96-18779
" effects., VLBI data, acquisition, 96-18991
" impact statement., Final 96-17735
" impact statement (FEIS) for the revi 96-17731
" impact statement for the Carlsbad Re 96-18614
" impact statement for the Hart Mounta 96-18612
" impact statement for the Roswell Res 96-18614
" issues in Brazilian society. 96-18200
" protection. 96-18433
" qualification of safety-related elec 96-19275
" standards when cleaning up sites., S 96-18538
" studies of mineral deposits in Alask 96-18618
Environmental Prediction ., National Centers for 96-17840
environments ., A simple hyperbolic model for commu 96-18866
" ., Plants and their 96-18743
EOS/MODIS ., Ocean observations with 96-19008
Epidemiologic trends in drug abuse. 96-18578
epidermal development in the rat., Effect of micro 96-19010
epoxy composite tubes for the DC-XA liquid hydroge 96-19049
epsilon] model., Calculations of diffuser flows wi 96-18855
equations by a perfectly matched layer., On absorb 96-18891
" in conservation law form., Nonlinear (ti 96-18932
" with non standard boundary conditions., 96-18876
" ., Pseudo-time method for optimal shape d 96-18883
equipment and support services]., [Protest of Army 96-18353
" maintenance services]., [Protest of Army 96-18348
" on urban transit buses., Standardization 96-19137
" transporter (LET), 68,000 GVWR, 6 x 6 w/ 96-18060
" transporter semitailer, NSN 2330-01-303- 96-18062
ERIC clearinghouse publications., Catalog of 96-18153
Eritrea , North Massawa Channel., Red Sea, 96-17984
erosion of the American dream., The 96-19297
error ., Depicting 96-18203
Esbjerg ., North Sea, Denmark—Germany, approach to 96-17944
ESOL volunteers., Teaching strategies for 96-18179
espionage ., Economic 96-19331
establish a program to substantially reduce juveni 96-19146
" and apply environmental standards when c 96-18538
establishments with and without payroll., 1992 cen 96-17829
estate industries. Subject series. Miscellaneous s 96-17830
Estero Bay to Lemon Bay, including Charlotte Harbo 96-17869
estimate complex permittivity of dielectric materi 96-18882
" generalized skew coefficients of annual p 96-18659
" the quality of ground water and the perme 96-18641
" ., Bosnia, costs are uncertain but seem li 96-18521
estimates for the General Accounting Office., Fisc 96-18403
estimating low-flow characteristics of ungaged str 96-18663
Estimation of flood flows on the Big Sioux River b 96-18662
" of the recharge areas contributing wate 96-18647
Estonia concerning the encouragement and reciproca 96-19167
" , Latvia, and Lithuania. 96-18102
ether phosphine oxide)s., Summary of GPC/DV result 96-18885
EU standards activities., Standards setting in the 96-17832
Euler equations., Pseudo-time method for optimal s 96-18883
" equations by a perfectly matched layer., On 96-18891
" equations in conservation law form., Nonline 96-18932
European Union —standards organization and official 96-17832
eutectic alloy., Deformation and fracture of a dir 96-18972
Eutrophication trends inferred from hypolimnetic d 96-18657
EUV /soft X-ray spectra for low B neutron stars. 96-19021
Evaluating school guidance programs. 96-18238
evaluation in support of USAF C-17 transport aircr 96-18848
" of Acoustic Doppler Current Profiler me 96-18637
" of data communication systems., Perform 96-17904
" of local HIV service delivery. 96-18600
" of modified class B (head-up display em 96-18123
" of special education program effectiven 96-18268
" of the impact of noise metrics on tiltr 96-18890
" of the impact response of textile compo 96-18895
" of two compact radial inflow turbine ro 96-19034
" testing of a portable vapor detector fo 96-18949
evolution of AR 6555 which lead to two impulsive r 96-18919
evolutionary changes in planetary nuclei, a contin 96-18937
Examining the feasibility of applying the critical 96-18124
exceed DOD's estimate., Bosnia, costs are uncertai 96-18521
Excelling in math and science. 96-18194

exchange of letters., Treaty between the United St 96-19165
" of letters., Treaty between the United St 96-19166
exchanges ., Code of federal regulations. 17, Commo 96-17764
" ., Code of federal regulations. 17, Commo 96-17765
Excitement in eight schools. 96-18184
executive branch., Consolidating and restructuring 96-19310
exemplary Japanese FLES Program., Documenting an 96-18177
exemption under section 501(a)* or for determinati 96-19119
" under section 501(c)(3) of the Internal 96-19118
exergy and thrust-based methods., High-speed engin 96-18897
exhaust-modulated plasma propulsion., Rapid Mars t 96-19040
expansions and open boundary problems., Progressiv 96-18909
experience plan., General management plan, develop 96-18741
experiment at the Hong Kong atmospheric chemistry 96-18950
" to simulate high-altitude lightning abo 96-19047
" 305. 96-18862
" ., Preferential heating of light ions du 96-18996
experimental investigation of flow-induced oscilla 96-18957
" investigation of the flow physics of 96-18952
" investigation of the flow physics of 96-19020
" stress analyses., Aluminum U-groove w 96-19048
experiments safety and integration requirements do 96-18904
explanatory variables in six Nebraska study areas. 96-18635
exploiting redundancy to accommodate actuator limi 96-18834
exploration and development in western states., Av 96-18735
explorer ., U.S. academic 96-18766
exponential creep [microform]., Modeling the role 96-18837
Export market report. 96-17907
" programs. 96-17908
" strategy., National 96-18526
" to the People's Republic of China., Termina 96-19186
" to the People's Republic of China., Termina 96-19188
Exports , Jobs, and Growth Act of 1996. 96-19241
" ., U.S. jobs supported by goods and service 96-17815
exposed poly(arylene ether phosphine oxide)s., Sum 96-18885
exposure of TSS-1 thermal control coating., Labora 96-18840
expressions 1996., Transportation 96-19121
extension of most favored nation status to the pro 96-19208
" of Nondiscriminatory Treatment (Most-Fav 96-17810
" of the quasistatic far-wing line shape t 96-18994
" of the Uranium Mill Tailings Radiation C 96-19152
" of waiver authority for Albania, Armenia 96-19184
extensions to dynamic and non-linear regimes., A t 96-18944
extradition treaty with Belgium., Extradition trea 96-19179
" treaty with Belgium and supplementary 96-19179
" treaty with Bolivia. 96-19182
" treaty with Hungary. 96-19178
" treaty with Malaysia. 96-19181
" treaty with Switzerland. 96-19183
" treaty with the Philippines. 96-19180
extragalactic radio sources., Compton Observatory 96-18863
extruded with chromium or molybdenum., Microstruct 96-18901

F

F/A-18A HARV inlet vortex generators., PARC3D calc 96-18870
FAA failure to allow bid correction]., [Protest of 96-18349
fabric , collapsible, non-vented, 500 gallon, liqui 96-18075
facilities components system—planning (temperate). 96-18043
" engineering. 96-18044
" ., A brief overview of nine states' fund 96-18249
" .. HIV/AIDS and STDs in juvenile 96-18777
" ., School 96-18506
" ., Training of staff in juvenile detenti 96-18791
Facility design consideration for continuous mix p 96-19026
" requirements. 96-18122
" to the state of Wyoming., Conveyances of 96-19234
fact sheet. Burley tobacco., Commodity 96-17758
Factors that influence teacher attrition. 96-18252
facts about patents., Basic 96-17835
" about registering a trademark., Basic 96-17836
" on women workers., 20 96-18815
faculty departure at five institutions., New 96-18182
Failure models for textile composites. 96-18858
" of Madison Guaranty Savings and Loan Assoc 96-19289
" to allow bid correction]., [Protest of FAA 96-18349
") Program., Medicare End-Stage Renal Diseas 96-19380
failures and anomalies attributed to electromagnet 96-19056
" and anomalies attributed to spacecraft ch 96-19057
" ., Steam generator tube 96-19274
Fair debt collection. 96-18342
" housing planning guide. 96-18610
Fairview , OK., Alva, OK and 96-18704
families of super-achieving math and science stude 96-18188
" who couldn't buy a home, can., Suddenly t 96-18607
" ., Low-income 96-18381
" ., Socio-demographic influences on service 96-18175
Family child care. 96-18374
" housing, and base realignment and closure f 96-19240
" involvement. 96-18245
Family Educational Rights and Privacy Act., Inform 96-18787
far-wing line shape theory to multicomponent aniso 96-18994
Faraony to Toamasina., Indian Ocean, Madagascar—ea 96-17979
farm loans., Emergency disaster 96-18542
Farmington quadrangle, Kentucky—Graves Co., 1993. 96-18674
Fast algorithms for visualizing fluid motion in st 96-18881
fatal occupational injuries., News. National censu 96-18806
" workplace injuries in ... 96-18804
fatalities ., Coal. Surface 96-18823
" ., Coal. Underground 96-18822
fatigue damage in aircraft structures., Developmen 96-18844
" damage modeling for critical design, contr 96-18839
fault prognosis., Continuum fatigue damage modelin 96-18839
" recovery in the Reliable Multicast Protocol. 96-18979
" tolerance in space-based digital signal proc 96-18933
fault-tolerant system s with the Markov state-spac 96-19051
favored nation status to the products of the Peopl 96-19208
FCC ., How to file a complaint with the 96-17909
FCS contract award for consulting and program supp 96-18344
feasibility of applying the critical incident tech 96-18124
" of water-supply-development alternativ 96-18648
Federal aid matters. 96-18744
" aviation regulations. Part 142, Training c 96-19131
" contracting., Small business participation 96-19364
" courts., Understanding the 96-18796
" criminal justice system, 1984-94., Nonciti 96-18784
" domestic assistance., Catalog of 96-19076
" employees contracting or trading with Indi 96-19218
" financial management., Laws related to 96-19253
" Food, Drug, and Cosmetic Act., Regulation 96-18581
" funds for science and technology., Allocat 96-19355
" government., Annual report on the employme 96-19257
" government., Information resources managem 96-19075
" government., Reforming and restructuring t 96-19320
" government., Strengthening departmental ma 96-19313
" government and select private sector organ 96-17814
" government should establish a program to s 96-19146
" income tax., Impact on manufacturing, ener 96-19368
" income tax., Impact on small business of r 96-19377
" lands. 96-18423
" lands., Mining claims and sites on 96-18752
" lands management and policies. 96-19348
" law enforcement agencies toward the Branch 96-19254
" motor vehicles. 96-18455
" office space. 96-18464
" policies and mandates., Scientific integri 96-19352
" property for Japanese-American patriotism 96-19195

" records in the National Archives of the Un 96-17759
" recreation passport program. 96-18736
" regulations. CFR index and finding aids.. 96-17799
" regulations. 8, Aliens and nationality., C 96-17763
" regulations. 17, Commodity and securities 96-17764
" regulations. 17, Commodity and securities 96-17765
" regulations. 18, Conservation of power and 96-17766
" regulations. 19, Customs duties., Code of 96-17767
" regulations. 19, Customs duties., Code of 96-17768
" regulations. 21, Food and drugs., Code of 96-17769
" regulations. 21, Food and drugs., Code of 96-17770
" regulations. 21, Food and drugs., Code of 96-17771
" regulations. 21, Food and drugs., Code of 96-17772
" regulations. 21, Food and drugs., Code of 96-17773
" regulations. 21, Food and drugs., Code of 96-17774
" regulations. 22, Foreign relations., Code 96-17775
" regulations. 24, Housing and urban develop 96-17776
" regulations. 24, Housing and urban develop 96-17777
" regulations. 24, Housing and urban develop 96-17778
" regulations. 24, Housing and urban develop 96-17779
" regulations. 24, Housing and urban develop 96-17780
" regulations. 24, Housing and urban develop 96-17781
" regulations. 24, Housing and urban develop 96-17782
" regulations. 25, Indians., Code of 96-17783
" regulations. 26, Internal revenue., Code o 96-17784
" regulations. 26, Internal revenue., Code o 96-17785
" regulations. 26, Internal revenue., Code o 96-17786
" regulations. 26, Internal revenue., Code o 96-17787
" regulations. 26, Internal revenue., Code o 96-17788
" regulations. 26, Internal revenue., Code o 96-17789
" regulations. 26, Internal revenue., Code o 96-17790
" regulations. 26, Internal revenue., Code o 96-17791
" regulations. 26, Internal revenue., Code o 96-17792
" regulations. 27, Alcohol, tobacco products 96-17793
" regulations. 29, Labor., Code of 96-17794
" regulations. 29, Labor., Code of 96-17795
" regulations. 30, Mineral resources., Code 96-17796
" regulations. 40, Protection of environment 96-17797
" regulations. 41, Public contracts and prop 96-17798
" regulatory reform. 96-19317
" research and development program in materi 96-19081
" supply classification. Part 1, Groups and 96-18035
Federal Aviation Administration research, engineer 96-19356
Federal Aviation Authorization Act of 1996. 96-19236
Federal Building and United States Courthouse Loca 96-17808
Federal Financial Management Improvement Act of 19 96-19161
Federal Lands Forest Health Protection and Restora 96-19153
Federal Law Enforcement Officials , and for Other P 96-17803
Federal Perkins Loan , Federal Supplemental Educati 96-18141
Federal Service Impasses Panel ., The 96-19259
Federal Supplemental Educational Opportunity Grant)
and Federal Work-Study (FWS) programs., Instruct 96-18141
Federal Trade Commission Reauthorization Act of 19 96-19307
Federal Trademark Dilution Act of 1995., Madrid Pr 96-19333
Federal Transit Administration , Livable Communitie 96-19136
Federal Work-Study (FWS) programs., Instructions b 96-18141
federally owned minerals for exploration and devel 96-18735
feedback force fluctuations activated by constant 96-18997
feedline ., Impact damage resistance of carbon/epox 96-19049
fees ., Bankruptcy professional 96-18460
FEIS) for the revised land and resource management 96-17731
fellowship program., NASA multidisciplinary design 96-18954
FEM to estimate complex permittivity of dielectric 96-18882
FEM/MoM/GTD technique. Analysis of elliptically p 96-18880
Female offenders in the juvenile justice system. 96-18785
fence demolition and construction]., [Protest of N 96-18347
Fetal mortality by maternal education and prenatal 96-18584
FHLMC ., FNMA and 96-18484
fiber coating/matrix interface in silicon-based ce 96-18854
" sensors for damage analysis in aerospace mat 96-18956
fibers ., Microstructures of BN/SiC coatings on Nic 96-18998
fidelity between specification and implementation. 96-18980
field analysis of a coupled ground-water/surface-w 96-18660
" guide., Central Nevada riparian 96-17723
" in the NASA low-speed centrifugal compressor 96-19037
" lysimeter investigations—test results. 96-19273
" model in a solar flare observed by Yohkoh an 96-18964
" , Columbus, Ohio., Estimation of the recharge 96-18647
" , Lincoln County, Mississippi., Brine contami 96-18644
" , Sarasota, Florida., Assessment of the hydro 96-18646
" , west-central Bolivia., Three-dimensional pe 96-18691
Fiji Islands —southeastern part., South Pacific Oce 96-18011
" —western part., South Pacific Ocean. 96-18010
file a complaint with the FCC., How to 96-17909
" interoperability., Smartfiles, an OO approach 96-18877
filing ., Status of tax systems modernization, tax 96-18361
Filling the gap. 96-19341
filter to prevent intrusion of NO_2 tox 96-18947
filtered Rayleigh scattering for accurate measurem 96-18924
filtering method., A computational fluid dynamics 96-18860
filters ., Evaluation of modified class B (head-up 96-18123
financial aid for college?, How can I receive 96-18154
" disclosure., Public 96-19258
" disclosure reports of members of the U.S 96-19189
" disclosure reports of members of the U.S 96-19190
" disclosure reports of members of the U.S 96-19191
" management., Laws related to federal 96-19253
" markets. 96-18438
" resources and workforce., Energy's 96-18537
" , insurance, and real estate industries. 96-17830
financing ., Mortgage 96-18532
finding aids., Code of federal regulations. CFR in 96-17799
fine cleaning., Ultrasonic frequency selection for 96-19025
fingerprinting of aliens., INS 96-18463
finite element meshes and extensions to dynamic an 96-18944
" element method/method of moments/geometrica 96-19042
" ground planes., Note on use of slope diffra 96-18846
" volume discretization., Control theory base 96-18951
Finland —south coast, Helsinki (Helsingfors)., Balt 96-17956
Fire modeling of the Heiss Dampf Reaktor containme 96-19272
" on board, U.S. fish processing vessel All Ala 96-19127
" safety. 96-18820
firearms ., Code of federal regulations. 27, Alcoho 96-17793
Fireballs . 96-18934
First CLIPS Conference proceedings. 96-19030
First-generation college students. 96-18180
FISAP) in the Federal Perkins Loan, Federal Supple 96-18141
fiscal operations report for 1995-96 and applicati 96-18141
" year ending September 30, 1997, and for oth 96-19240
" year 1996., District of Columbia appropriat 96-19287
" year 1996 and the future years defense prog 96-19288
" year 1996 budget estimates for the General 96-18403
" year 1997., Concurrent resolution on the bu 96-19296
" year 1997., Department of Energy's proposed 96-19301
" year 1997., Departments of Commerce, Justic 96-19217
" year 1997., Revised allocation to subcommit 96-19163
" year 1997., Treasury, Postal Service, and g 96-19286
" year 1997., Waiving points of order against 96-19245
" year 1997., Waiving points of order against 96-19246
" year 1997 authorization and management refo 96-19356
Fiscal Year 1996 to Make a Further Downpayment tow 96-17800
" 1997., National Defense Authorization 96-19242
" 1997., Providing for the consideration 96-19207
" 1997 Departments of Labor, Health and 96-19212
" 1997 Legislative Branch Appropriations 96-19213
Fischer and Porter Company Superfund Site, Warmins 96-18638
fish and wildlife facility to the state of Wyoming 96-19234
" processing vessel All Alaskan near Unimak Isl 96-19127

fisher , lynx, and wolverine., American marten, 96-17728
fishery resources., Chehalis River Basin 96-18745
fishes in the lower Cedar River and southern Lake 96-18746
" ., Use of surrogate species in assessing con 96-18281
Fitness for duty in the nuclear industry. 96-19277
five institutions., New faculty departure at 96-18182
" themes of geography., Teaching Asian and Indi 96-18198
flare observed by Yohkoh and the Compton Gamma-Ray 96-18964
flares ., The magnetic evolution of AR 6555 which l 96-18919
flatbed , breakbulk/container transporter, 34 ton, 96-18061
Flexibility Act of 1996., Local Empowerment and 96-19158
flight deck systems., Report on the interfaces bet 96-19130
" display system design., Panoramic, large-sc 96-18886
" of the Pegasus (TM) vehicle using an artifi 96-18860
" simulator technology with emphasis on rotar 96-19055
" systems., Preloaded joint analysis methodol 96-18836
flightcrews and modern flight deck systems., Repor 96-19130
floating-point standard and definition in the HOL 96-18845
flood control improvements to county ditch 66 in R 96-18291
" flows on the Big Sioux River between Akron, 96-18662
" insurance study. 96-18293
" insurance study. 96-18294
" insurance study. 96-18295
" insurance study. 96-18296
" insurance study. 96-18297
" insurance study. 96-18298
" insurance study. 96-18299
" insurance study. 96-18300
" insurance study. 96-18301
" insurance study. 96-18302
" insurance study. 96-18303
" insurance study. 96-18304
" insurance study. 96-18305
" insurance study. 96-18306
" insurance study. 96-18307
" insurance study. 96-18308
" insurance study. 96-18309
" insurance study. 96-18310
" insurance study. 96-18311
" insurance study. 96-18312
" insurance study. 96-18313
" insurance study. 96-18314
" insurance study. 96-18315
" insurance study. 96-18316
" insurance study. 96-18317
" insurance study. 96-18318
" insurance study. 96-18319
" insurance study. 96-18320
" insurance study. 96-18321
" insurance study. 96-18322
" insurance study. 96-18323
" insurance study. 96-18324
" insurance study. 96-18325
" insurance study. 96-18326
" insurance study. 96-18327
" insurance study. 96-18328
" insurance study. 96-18329
" insurance study. 96-18330
" insurance study. 96-18331
" insurance study. 96-18332
" insurance study. 96-18333
" insurance study. 96-18334
" insurance study. 96-18335
" insurance study. 96-18336
" insurance study. 96-18337
Florida soil radon potentials., Statewide mapping 96-18282
" ., Assessment of the hydrogeology and water 96-18646
" ., Description and field analysis of a coup 96-18660
" ., Detection and quality of previously unde 96-18639
" , Estero Bay to Lemon Bay, including Charlo 96-17869
" , Fowey Rocks to Alligator Reef., United St 96-17870
" , Georgia, Maryland, North Carolina, South 96-17828
" ., Hydrogeology of the surficial and interm 96-18650
" , Intracoastal Waterway, Miami to Elliott K 96-17871
" ., Martin Paving Company, Yeehaw Junction, 96-18599
" ., Methods for estimating low-flow characte 96-18663
" , Miami Harbor., United States—east coast, 96-17872
" , November 30, 1993., Collision of Amtrak t 96-19128
" ., Potential for water-quality degradation 96-18645
Floridan aquifer system discharge to the St. Johns 96-18639
flossie ., Learn about lighting with 96-18280
flow and a finite volume discretization., Control 96-18951
" and fracture behavior and polycrystalline [be 96-18989
" and heat transfer in pipes with various end g 96-18906
" control and NACK policy., Reliable multicast 96-18982
" control research., Supersonic laminar 96-18953
" field in the NASA low-speed centrifugal compr 96-19037
" model (MODFLOW/BRANCH) with modifications for 96-18660
" on unstructured grids., Fast algorithms for v 96-18881
" past Jupiter's satellite Io., Studies of plas 96-19012
" patterns and water budget of a bottomland for 96-18634
" physics of high-lift systems, for the period 96-18952
" physics of high-lift systems" for the period 96-19020
" with vibrational nonequilibrium., Nozzle 96-18942
" , Picatinny Arsenal and vicinity, Morris Count 96-18649
flow-induced oscillations of the Bruel & Kjaer in- 96-18957
flows on the Big Sioux River between Akron, Iowa, 96-18662
" on unstructured grids., Implicit method for 96-18884
" with an anisotropic K-[epsilon] model., Calc 96-18855
" with large temperature gradients., A dynamic 96-18832
" ., Instrumentation development for study of R 96-18849
fluctuations activated by constant lateral impulse 96-18997
fluid dynamics simulation of the hypersonic flight 96-18860
" feedback force fluctuations activated by con 96-18997
" motion in steady flow on unstructured grids. 96-18881
Fluminicola (Hydrobiidae)., A review of the North 96-19095
flux in the lower stratosphere over convection., G 96-18990
" tubes., A modified thermal conductivity for l 96-18988
FNMA and FHLMC. 96-18484
Follow-up on contracting issues at Denver Internat 96-18545
" report on the deployment of combat-equip 96-19187
followup DAS., Beginning postsecondary students lo 96-18276
Food and Drug Administration, and related agencies 96-19203
" and drugs., Code of federal regulations. 21, 96-17769
" and drugs., Code of federal regulations. 21, 96-17770
" and drugs., Code of federal regulations. 21, 96-17771
" and drugs., Code of federal regulations. 21, 96-17772
" and drugs., Code of federal regulations. 21, 96-17773
" and drugs., Code of federal regulations. 21, 96-17774
" assistance. 96-18413
" safety. 96-18543
" , Drug, and Cosmetic Act., Regulation of cigar 96-18581
Food Quality Protection Act of 1996. 96-19215
force fluctuations activated by constant lateral i 96-18997
" volute development., Zero side 96-18914
" ., Treaties in 96-19093
forces and torques actuated on dewar container dri 96-18922
" in rotating liquid helium subjected to a la 96-18987
forecasting ., Weather 96-18359
" ., Weather 96-18440
Foreign consular offices in the United States. 96-19086
" relations., Code of federal regulations. 2 96-17775
" science and technology information sources 96-17814
" service., Senior 96-18474
forensic science., Handbook of 96-18772
forest ecosystem management., Partnerships for sus 96-17729
Forest Service . 96-18434
forested wetland, Black Swamp, eastern Arkansas., 96-18634

forests of Wisconsin., National 96-17724
Forked Island , including Bayou Teche, Vermilion Ri 96-17868
form ., Nonlinear (time domain) and linearized (tit 96-18932
formalisms for continuum absorption., The detailed 96-18993
formation from chemical rocket plume afterburning. 96-18872
formats for terminal area traffic control., Advanc 96-19007
" ., Reliable multicast protocol specificatio 96-18975
Former Soviet Union 96-18399
Fort Eustis , VA., Pilot test of the Knowledge Work 96-18107
Fort Worth , Texas., Hydrogeology at Air Force Plan 96-18656
FORTRAN program for analyzing ground-based radar d 96-19031
Fostering second language development in young chi 96-18176
" self-determination. 96-18270
found in the upper rivet rows of 2 adjacent bays f 96-18892
foundation ., Building school-to-work systems on a 96-18146
four-dimensional environmental data sets using McI 96-18873
Fowey Rocks to Alligator Reef., United States—east 96-17870
fracture behavior and polycrystalline [beta]-NiA1. 96-18989
" of a directionally solidified NiAl-28Cr-6 96-18972
fractured lives., Healing 96-18601
framework of the diabase aquifer at the Boarhead F 96-18655
franchise relocation., Professional sports 96-19332
fraud in 1995., IRS efforts to control 96-18483
fraudulent providers out of Medicare and Medicaid. 96-19314
Frederick , MD., Hagerstown, MD and 96-18708
Freedom to Guthrie, Oklahoma., Geohydrology of all 96-18629
freezer]., [Protest of Air Force contract award fo 96-18346
freight trains near Thedford, Nebraska, June 8, 19 96-19125
freqency domain) solutions to the compressible Eul 96-18932
frequency selection for aqueous fine cleaning., Ul 96-19025
" using waveguide measurements., Applicati 96-18882
freshwater snail genus Fluminicola (Hydrobiidae)., 96-19095
Freshwater Bayou , Louisiana., Wax Lake Outlet to F 96-17868
friction evaluation in support of USAF C-17 transp 96-18848
frontier ., Guardians of the high 96-18119
Frozen soil barrier technology. 96-18131
fry by piscivorous fishes in the lower Cedar River 96-18746
FSA handbook. Acreage compliance determinations. 96-17757
FTIR instrumentation to monitor vapors from shuttl 96-18948
fuel (B.F. Goodrich Rubber Co., model 4C-135-03562 96-18075
" scrubber emissions., Hypergolic oxidizer and 96-18946
" ., DOD bulk 96-18517
Fuglehuk to Stromstad, including Singlefjorden., N 96-17946
Full-scale hingeless rotor performance and loads. 96-18851
fully plastic conditions., Development of methods 96-18916
funding policies and school-to-work transitions fo 96-18140
" policies for the education of children res 96-18249
funds for science and technology., Allocating fede 96-19355
Further Downpayment toward a Balanced Budget, and 96-17800
fuselage applications., Novel composites for wing 96-18908
" lap splice joint., A record of all marker 96-18892
Future years defense program. 96-18397
" years defense program., Department of Defen 96-19288
fuzzy logic control system., Learning 96-19022
FY 1997-2001 defense budget., The 96-18031
FY95 DASC update. 96-18032

G

galactic distribution of aliphatic hydrocarbons in 96-18965
galaxies and extragalactic radio sources., Compton 96-18863
Galileo observations of type III solar radio sourc 96-18961
Gallatin National Forest , Montana., Soil survey of 96-17745
gallon , liquid fuel (B.F. Goodrich Rubber Co., mod 96-18075
Gambling , it's just a game—. 96-17917
game —., Gambling, it's just a 96-17917
gamma] Tauri, understanding the coronal structure 96-18940
gamma-ray astrophysics., The LXeCAT instrument for 96-18935
" burst sources repeat?, Do 96-18852
" spectrum simulation program]., [Progress 96-19003
GAO ., Bid protests at 96-18555
gap ., Filling the 96-19341
gas velocity., Development of filtered Rayleigh sc 96-18924
gases and particles., Visualizing turbulent mixing 96-18887
Gdynia ., Baltic Sea, Poland—Russia—Lithuania—Latvi 96-17957
gearbox vibration., Minimization of the vibration 96-18835
gears ., Computer numerical control grinding of spi 96-18861
gender identity., Middle school voices on 96-18242
Gender-fair math. 96-18195
genera of the world., Lace bug 96-19094
general empirical formalisms for continuum absorpt 96-18993
" government appropriation bill, 1997., Trea 96-19157
" government appropriations for fiscal year 96-19286
" management plan, development concept plan, 96-18741
" purpose, small, NSN 8340-00-470-2335, medi 96-18076
" support, and depot maintenance manual (inc 96-18048
" support maintenance., Operators, organizat 96-18059
" support maintenance instructions., Unit, i 96-18093
" support maintenance manual., Operator, org 96-18055
" support maintenance manual., Operator, uni 96-18066
" support maintenance manual., Operator's, o 96-18053
" support maintenance manual., Operator's, o 96-18080
" support maintenance manual., Operator's, u 96-18065
" support maintenance manual (including repa 96-18061
" support maintenance manual, including repa 96-18068
" support maintenance repair parts and speci 96-18062
" support maintenance repair parts and speci 96-18063
" support maintenance repair parts and speci 96-18064
" support maintenance repair parts and speci 96-18072
" support maintenance repair parts and speci 96-18079
" support maintenance repair parts and speci 96-18084
" support maintenance repair parts and speci 96-18092
General Accounting Office ., Fiscal year 1996 budge 96-18403
General Agreement on Trade in Services. 96-18767
generales sobre las aduanas en los EE.UU., Puntos 96-19109
generalized skew coefficients of annual peak strea 96-18659
generation by high Reynolds number isotropic turbu 96-18889
generator (APG)., Automated password 96-17833
" tube failures., Steam 96-19274
generators ., PARC3D calculations of the F/A-18A HA 96-18870
generic hypersonics., Materials research for High 96-18878
" hypersonics., Materials research for High 96-18879
Genetic algorithms as global random search methods 96-18910
" engineering. 96-18582
genocide ., The history of the Armenian 96-19325
genus Fluminicola (Hydrobiidae)., A review of the 96-19095
geochemical characteristics of ground water from t 96-18625
" characteristics of ground water from t 96-18626
" characteristics of ground water from t 96-18627
Geographic area series. South Atlantic states, Del 96-17828
" area series. United States summary, est 96-17829
" information., Understanding the market 96-19035
geographically distributed computing., Issues in A 96-19038
geography using the five themes of geography., Tea 96-18198
" ., Teaching Asian and Indian geography us 96-18198
Geohydrology and vertical distribution of volatile 96-18638
" of alluvium and terrace deposits of t 96-18629
geologic map of the Griffin Coulee and Griffin Cou 96-18693
" map of the Rosebud Buttes and Indian Cree 96-18694
" map of the Smith Creek and Smith Creek NE 96-18692
" story of the Ocoee River., The 96-18617
geology of Cenozoic deposits, Gulf Coastal Plain, 96-18622
" of the Middle Fork of the Salmon. 96-17721
geometrical theory of diffraction technique., Anal 96-19042
geometries ., Numerical prediction of turbulent osc 96-18906
geophysical logs to estimate the quality of ground 96-18641
Georges Bank and Nantucket Shoals., United States— 96-17886

Georgia concerning the encouragement and reciproca 96-19170
" ., Chickamauga and Chattanooga National Mil 96-19197
" , Kazakhstan, Kyrgyzstan, Moldova, Mongolia 96-19184
" , Maryland, North Carolina, South Carolina, 96-17828
" ., Palustrine wetlands in 96-17753
" , St. Simons Sound, Brunswick Harbor, and T 96-17873
" ., Update for soil survey of Cobb County, 96-17743
" , 1994., Shallow ground-water quality in se 96-18654
German health reforms. 96-18492
Germany , Ostseebad Sellin to Zingst., Baltic Sea, 96-17949
Getting America's students ready for the 21st cent 96-18147
" started. 96-19142
giants ., [Theta]¹ and [gamma] Tauri, u 96-18940
Gibraltar , Isla de Alboran, Melilla, Morocco, Peno 96-17920
gifted child plan for college?, How can I help my 96-18155
" learners and the middle school. 96-18168
Glaciofluvial aquifer in the central Lower Peninsu 96-18626
glasses ., Transient nucleation in 96-18920
Glencoe , MN and New Ulm, MN. 96-18721
Glenwood Springs , CO and Carbondale, CO. 96-18710
global change research programs., U.S. 96-19359
" proliferation of weapons of mass destructio 96-19319
" random search methods., Genetic algorithms 96-18910
" tropospheric experiment at the Hong Kong 96-18950
Global Troposheric Experiment 's Pacific Explorator 96-18847
glossary of term., School-to-work 96-18145
gloves ., Heavy-duty leather 96-17738
Goals 2000. Educate America Act., Summary of 96-18255
" ., Achieving the 96-18142
Goeree to Texel., North Sea—Netherlands, 96-17943
goggle filters., Evaluation of modified class B (h 96-18123
Going abroad? 96-19084
Golden-cheeked warbler population and habitat viab 96-18749
Gomera , Spain., Tactical pilotage chart, TPC. G-1D 96-17920
Good place to live!, A 96-18608
goods and services exports., U.S. jobs supported b 96-17815
governing public use of Corps of Engineers water r 96-18104
government and select private sector organizations 96-17814
" appropriation bill, 1997., Treasury, Po 96-19157
" appropriations for fiscal year 1997., T 96-19286
" knowledge amd accountability for U.S. P 96-19362
" of the District of Columbia and other a 96-19249
" of the Republic of Albania concerning t 96-19172
" of the Republic of Estonia concerning t 96-19167
" of the Republic of Georgia concerning t 96-19170
" of the Republic of Latvia concerning th 96-19169
" of the Republic of Trinidad and Tobago 96-19171
" of the United States of America and the 96-19167
" of the United States of America and the 96-19169
" of the United States of America and the 96-19170
" of the United States of America and the 96-19171
" of the United States of America and the 96-19172
" reform. 96-18402
" should establish a program to substanti 96-19146
" ., Annual report on the employment of mi 96-19257
" ., Information resources management plan 96-19075
" ., Performance-based 96-19316
" ., Reforming and restructuring the feder 96-19320
" ., Strengthening departmental management 96-19313
GPC/DV results for space exposed poly(arylene ethe 96-18885
GPO Access training booklet. 96-18556
GPS coarse/acquisition codes., Impulse response me 96-17906
grade 4 indicators., Possible sources of data for 96-18265
" 8 indicators., Possible sources of data for 96-18267
gradient and jitter accelerations in microgravity. 96-18922
gradients ., A dynamic response model for pressure 96-18832
Graduate studies in neuroscience. 96-17911
graduates ., News. College enrollment and work acti 96-18805
Grafton , ND., Cavalier, ND and 96-18730
Grand Teton 96-18738
" . 96-18739
" . 96-18740
Grandview quadrangle, Missouri—Kansas, 1991. 96-18687
Grants to encourage arrest policies. 96-18770
" ., Block 96-18387
" ., Block 96-18509
" ., Challenge 96-19065
graphs in the workplace., Charts and 96-18218
Grasko and Stora Moja to Sundskar., Baltic Sea, Sw 96-17954
Grassy Butte , ND., Watford City, ND and 96-18729
gravel producers in the United States in ..., Dire 96-18734
gravity gradient and jitter accelerations in micro 96-18922
" wave momentum flux in the lower stratosphe 96-18990
" ., Ignition and combustion of bulk metals a 96-18967
Great Lakes algorithms for Nimbus-7 coastal zone c 96-18945
" , Lake Superior—Minnesota—Wisconsin, Du 96-17892
" , Lake Superior—Wisconsin, Ashland and 96-17891
Greece , Kavala and approaches., Mediterranean Sea, 96-17967
" , plans in the Aegean Sea., Mediterranean, 96-17966
Greece—Turkey , Edremit Korfezi to Izmir Korfezi., 96-17968
Green , KY and Nashville, TN., Bowling 96-18702
Green Cove Springs , northeastern Florida., Detecti 96-18639
Greensboro ., United States—east coast, Maryland, C 96-17880
grid CFD., Implicit schemes and parallel computing 96-18867
grids ., Fast algorithms for visualizing fluid moti 96-18881
" ., Implicit method for the computation of uns 96-18884
Griffin Coulee and Griffin Coulee SW quadrangles, 96-18693
Griffin Coulee SW quadrangles, Rosebud and Treasur 96-18693
grinding of spiral bevel gears., Computer numerica 96-18861
ground planes., Note on use of slope diffraction c 96-18846
" water and the permeability of aquifers., Us 96-18641
" water, Fischer and Porter Company Superfund 96-18638
" water from the Glaciofluvial aquifer in the 96-18626
" water from the Saginaw aquifer in the centr 96-18625
" water from the Saginaw aquifer in the centr 96-18627
" water in the Lower Susquehanna River Basin, 96-18664
" water in the upper Mississippi River Basin, 96-18695
" water in the vicinity of the Brookhaven oil 96-18644
" water, lower Cedar River Basin, Iowa., Move 96-18620
ground-based radar data., FORTRAN program for anal 96-19031
Ground-water flow patterns and water budget of a b 96-18634
" flow, Picatinny Arsenal and vicinity, 96-18649
" quality in selected agricultural area 96-18654
" quality of Valley Forge National Hist 96-18661
" resources and contamination at Roi-Na 96-18640
" tracer tests using tritiated water at 96-18632
" /surface-water flow model (MODFLOW/BRA 96-18660
Ground-water-quality assessment of the central Okl 96-18619
Group action planning. 96-18271
Groups and classes., Federal supply classification 96-18035
growth calls for aggressive action. statement of W 96-18385
" in elastic-plastic work-hardening materials 96-18916
" of bulk SiC crystals by modified CVD techni 96-19013
Growth Act of 1996., Exports, Jobs, and 96-19241
GS , and depot maintenance manual including repair 96-18056
Guadeloupe ., West Indies, Guadeloupe (France), anc 96-17939
Guadeloupe (France), anchorages in Guadeloupe., We 96-17939
Guanabara ., Brazil—south coast, Baia de 96-17937
Guaranteed student loans. 96-18507
guaranties ., Investment 96-19087
" ., Investment 96-19088
Guardians of the high frontier. 96-18119
guest house., The NIH 96-18570
GUI ., TADS, a CFD-based turbomachinery and analysi 96-18912
guidance context., Sound performance assessments 1 96-18240
" programs., Evaluating school 96-18238
Guide to bare base development. 96-18121
" to federal records in the National Archives 96-17759

" to reform in mathematics and science educati 96-18193
" ., Central Nevada riparian field 96-17723
" ., Fair housing planning 96-18610
" ., Transportation acronym 96-19122
Guideline for the analysis of local area network s 96-17834
guidelines ., State agency UI program and budget pl 96-18816
Gulf coast, Florida, Estero Bay to Lemon Bay, incl 96-17869
" coast, Louisiana, Vermilion Bay and approache 96-17867
" coast, Texas, Matagorda Bay, including Lavaca 96-17864
" coast, Texas—Louisiana, Sabine and Neches riv 96-17865
" of Mexico, November 6, 1993., Collision of th 96-19126
" of Mexico sales 166 and 168. 96-18765
" of Suez), Madiq Gubal to Ras Gharib., Red Sea 96-17989
" of Suez), Ras Shukheir to Ras el-Sudr., Red S 96-17990
" of Suez—Red Sea, Egypt—east coast, approaches 96-17988
" of Thailand., Asia, Thailand, plans on the 96-18018
" of Thailand, Prachuap Khiri Khan and vicinity 96-18015
" of Thailand, Thailand, Laem Khao Phra to Ko K 96-18014
Gulf Coastal Plain , south-central United States., 96-18622
Gunnison , CO and Saguache, CO. 96-18706
Guthrie , Oklahoma., Geohydrology of alluvium and t 96-18629
GVWR , 6 x 4, M915A2 (NSN 2320-01-272-5029) and tru 96-18060
" , 6 x 6 w/winch, M916A1 (NSN 2320-01-272-5028) 96-18060
gypsy moth., Suitability of North American tree sp 96-17727

H

H.R . 1756, the Department of Commerce Dismantling 96-19353
" . 2406, the United States Housing Act of 1995. 96-19292
" . 2416, to amend the Higher Education Act of 19 96-19305
" . 2500. 96-19372
" . 2754, the Shipbuilding Trade Agreement Act., 96-19199
" . 3060, the Antarctic Environmental Protection 96-19354
" . 3107. 96-19328
" . 3121. 96-19327
" . 3230, the National Defense Authorization Act 96-19246
" . 3448 (Small Business Job Protection Act of 19 96-19369
" . 3448, the Small Business Job Protection Act o 96-19248
" . 3517, the Military Construction Appropriation 96-19245
" . 3675, the Department of Transportation and Re 96-19207
" . 3754, Fiscal Year 1997 Legislative Branch App 96-19213
" . 3755, the Fiscal Year 1997 Departments of Lab 96-19212
H-151 , American housing survey. Components of inve 96-17821
H-170 , American housing survey for the Buffalo met 96-17825
" , American housing survey for the Dallas metr 96-17822
" , American housing survey for the Milwaukee m 96-17823
" , American housing survey for the San Diego m 96-17824
habitat viability assessment report., Golden-cheek 96-18749
Hagerstown , MD and Frederick, MD. 96-18708
Haiti —., Sustaining success in 96-18029
halocarbons as total-flood agents., Low ozone-depl 96-18283
hand receipt., Sets, kits, and outfits components 96-18096
" receipt., Sets, kits, and outfits components 96-18097
" receipt., Sets, kits, and outfits components 96-18098
" receipt., Sets, kits, and outfits components 96-18099
" receipt covering contents of components of en 96-18075
handbook for Aydin Vector MMP-900 series system., 96-19053
" for cooperatives., Strategic planning 96-17756
" for measuring unemployment insurance lowe 96-18817
" of forensic science. 96-18772
" . Acreage compliance determinations., FSA 96-17757
" ., Contrails, the Air Force cadet 96-18126
" ., Marshall Space Flight Center electromag 96-19054
handicapped individuals in the federal government. 96-19257
harbor ., Central America, Belize, Belize City 96-17942
" ., United States—east coast, New York—New Je 96-17885
harbors of Marmagao and Panaji., Arabian Sea, Indi 96-17994
" ., United States—east coast, Maine, Camden, 96-17890
" ., United States—Great Lakes, Lake Superior 96-17891
Hart Mountain National Antelope Refuge ., Final env 96-18612
Hastings , MN and Rochester, MN. 96-18720
haul , 52,000 GVWR, 6 x 4, M915A2 (NSN 2320-01-272- 96-18060
Hawaii , south coast of Oahu, Kumumau Point to Barb 96-17900
hazard awareness., Blasting 96-18818
" in mining., The radiation 96-18819
hazards at civil airports., Debris 96-19134
HC1 absorption toward Sagittarius B2. 96-18962
head-up display emission bandpass) night vision go 96-18123
Headquarters Company , Corps Support Group and Head 96-18101
Headquarters Detachment , Corps Support Battalion., 96-18101
Healing fractured lives. 96-18601
Health and Human Services. 96-18380
" and Human Services, and Education Appropria 96-19212
" and safety. 96-18432
" care. 96-18496
" care., VA 96-18393
" care., VA 96-18395
" care., VA 96-18485
" care., VA 96-18488
" care., Veterans' 96-18487
" care advocacy., Education and 96-18262
" care reform issues. 96-19334
" care system., Alzheimer's disease in a chan 96-19282
" counseling assessment., Mental 96-18234
" data., Confidentiality of electronic 96-18577
" education., National standards for school 96-18201
" insuring organization correction., Medicaid 96-19255
" policy research., Clinical classifications 96-18589
" policy research, version 2., Clinical class 96-18588
" reforms., German 96-18492
" , Committee on Ways and Means, House of, Med 96-18388
" , Committee on Ways and, Medicare high spend 96-18385
" , Education, and Human Services Division, be 96-18385
" , Education, and Human Services Division, be 96-18388
" ., Reauthorization of the National Institute 96-19340
Health Financing and Policy Issues, Health, Educat 96-18385
healthy heart., Eating for a 96-18580
Hearing on adverse drug reactions in the elderly. 96-19281
" on campus crime and H.R. 2416, to amend th 96-19305
" on House Resolutions 1114, 1225 and 1783. 96-19303
" on mental illness among the elderly. 96-19280
" on the Department of Housing and Urban Dev 96-19311
" on the one-call notification program., Ove 96-19300
heart ., Eating for a healthy 96-18580
heat transfer in pipes with various end geometries 96-18906
heating in late a star chromospheres., New insight 96-18963
" of light ions during an ionospheric Arinje 96-18996
" plant modernization., Central 96-18106
heavy equipment transporter semitailer, NSN 2330-0 96-18062
Heavy-duty leather gloves. 96-17738
Heiss Dampf Reaktor containment., Fire modeling of 96-19272
helicopter ., Aviation unit troubleshooting manual 96-18042
" , NSN: (1520-01-106-9519) EIC: (RHA)., A 96-18041
" , utility - tactical transport, UH-1B, U 96-18087
heliospheric termination shock., Motion of the 96-18853
helium subjected to a lateral impulse in micrograv 96-18987
Helodrano Bombetoka to Tanjona Vilanandro (Cap Sai 96-17977
help make schools safe for children?, How can we 96-18158
" my gifted child plan for college?, How can I 96-18155
" other people with their tax returns. Tax coun 96-19115
" other people with their tax returns. Voluntee 96-19114
Helsinki (Helsingfors)., Baltic Sea, Finland—south 96-17956
Herzegovina ., Follow-up report on the deployment o 96-19187
Hidden treasures. 96-18170
high earth orbit., Instrument technology for magne 96-18968
" frontier., Guardians of the 96-18119

" Knudsen number flows with large temperature g 96-18832
" pressure oxidizer turbopump (HPTOP) inducer d 96-19050
" Reynolds number isotropic turbulence., Sweepi 96-18889
" school graduates., News. College enrollment a 96-18805
" school seniors., Community service performed 96-18213
" school seniors, 1972-1992., Trends among 96-18205
" spending growth calls for aggressive action. 96-18385
high-altitude lightning above thunderclouds., Low- 96-19047
high-lift systems" for the period March-December 96-19020
" systems, for the period March-December 1 96-18952
high-performance , geographically distributed compu 96-19038
High Plains aquifer to selected explanatory variab 96-18635
High Rock Canyon , NV., Vya, NV and 96-18716
High-speed engine/component performance assessment 96-18897
High Speed Civil Transport and generic hypersonics 96-18878
" and generic hypersonics 96-18879
high-temperature superconductors., Theoretical stu 96-18902
higher learning., Hearing on campus crime and H.R. 96-19305
Higher Education Act of 1965 to require open campu 96-19305
highly swept wing., Simulation of crossflow instab 96-18896
hijos !, Participen en la ensenanza de sus 96-18137
" !, Unamonos por el bien de los 96-18136
hingeless rotor performance and loads., Full-scale 96-18851
hiring persons with disabilities., Employment chec 96-18799
hispana ., Celebre la cocina 96-18574
Hispanic students., The educational progress of 96-18187
historian ., The court 96-18797
history of the Armenian genocide., The 96-19325
" of the Bureau of Mines., The 96-18732
" ., Czech and Slovak 96-18829
HMDA. MSA 6400, Portland, ME. Aggregate report. 96-18340
" 6400, Portland, ME. Alphabetical cross r 96-18339
" 6400, Portland, ME. Individual disclosur 96-18338
HMGP application for flood control improvements to 96-18291
HOL system., Interpretation of IEEE-854 floating-p 96-18845
hole tension testing of textile composites., Stand 96-18893
holes and wells on St. Croix, St. Thomas, and St. 96-18642
" in components made of 2195 aluminum-lithium. 96-19043
Holt quadrangle, Missouri, 1990. 96-18689
Home maintenance, repair and improvement. 96-18828
" , can., Suddenly thousands of families who cou 96-18607
" ., Our 96-18606
Homeschooling . 96-18156
" , resources for parents and students. 96-18157
Honduras . 96-18513
Honesdale , PA and Scranton, PA. 96-18715
Hong Kong atmospheric chemistry measurement statio 96-18950
Honshu —east coast, Japan, Onahama-ko and approache 96-18021
Hopi Area , Arizona, parts of Coconino and Navajo c 96-17742
horizontal wells., In situ air stripping using 96-18130
Hospital costs. 96-18437
" manual., Medicare 96-18604
hospitals nationwide for investigational devices a 96-19322
Housatonic , and Thames River Basins Study Unit., W 96-18636
House and the Senate., Comparison of revenue provi 96-19369
" of, Medicare opportunities are available to 96-18388
" of Representatives of the ... Congress from 96-19189
" of Representatives of the ... Congress from 96-19190
" of Representatives of the ... Congress from 96-19191
" pursuant to 2 U.S.C. [section] 703(a)., Fina 96-19189
" pursuant to 2 U.S.C. [section] 703(a)., Fina 96-19190
" pursuant to 2 U.S.C. [section] 703(a)., Fina 96-19191
" ., Statement of disbursements of the 96-19185
" ., The NIH guest 96-18570
House Joint Resolution 182, disapproving extension 96-19208
House Resolution 461, regarding the People's Repub 96-19208
House Resolutions 1114, 1225 and 1783., Hearing on 96-19303
Housing and Urban Development. 96-18410
" and Urban Development. 96-18411
" and Urban Development. 96-18418
" and Urban Development. 96-18420
" and Urban Development. 96-18427
" and urban development., Code of federal re 96-17776
" and urban development., Code of federal re 96-17777
" and urban development., Code of federal re 96-17778
" and urban development., Code of federal re 96-17779
" and urban development., Code of federal re 96-17780
" and urban development., Code of federal re 96-17781
" and urban development., Code of federal re 96-17782
" and Urban Development., Oversight hearing 96-19311
" planning guide., Fair 96-18610
" profile. 96-17826
" reports. H-151, American housing survey. C 96-17821
" reports. H-170, American housing survey fo 96-17822
" reports. H-170, American housing survey fo 96-17823
" reports. H-170, American housing survey fo 96-17824
" reports. H-170, American housing survey fo 96-17825
" survey. Components of inventory change ... 96-17821
" survey for the Buffalo metropolitan area i 96-17825
" survey for the Dallas metropolitan area in 96-17822
" survey for the Milwaukee metropolitan area 96-17823
" survey for the San Diego metropolitan area 96-17824
" with supportive services., Elderly 96-18605
" , and base realignment and closure for the 96-19240
" ., Public 96-18426
" ., Troubled public 96-19290
Housing Act of 1995., H.R. 2406, the United States 96-19292
HPTOP) inducer dynamic design environment., High p 96-19050
Hubert T. Bell, Jr ., Nomination of 96-19345
human rights practices for 1995., Country reports 96-19330
Human Services , and Education Appropriations Bill. 96-19212
" ., Health and 96-18380
Human Services Division , before the Subcommittee o 96-18385
" , before the Subcommittee o 96-18388
Hungary on mutual legal assistance in criminal mat 96-19176
" ., Extradition treaty with 96-19178
Hunting , Umatilla National Wildlife Refuge, Oregon 96-18750
Hurricane Opal , September 27 - October 6, 1995. 96-17841
Hyades giants., [Theta]¹ and [gamma] T 96-18940
hybrid poplar., Intensively cultured 96-17725
hydrocarbons in the diffuse interstellar medium., 96-18965
Hydrodynamic conditions near the core-mantle bound 96-18918
" stability theory., On the consistency 96-18874
hydrogen feedline., Impact damage resistance of ca 96-19049
Hydrogeologic framework of the diabase aquifer at 96-18655
Hydrogeology and ground-water quality of Valley Fo 96-18661
" and simulation of ground-water flow, 96-18649
" and water quality in a near-shore wel 96-18646
" at Air Force Plant 4 and vicinity and 96-18656
" in the vicinity of test holes and wel 96-18642
" of the surficial and intermediate aqu 96-18650
Hydrologic feasibility of water-supply-development 96-18648
" subregion, 1992., Wetland areas by 96-17750
" subregion, 1992., Wetland areas by 96-17752
hydrology and runoff simulations for three basins 96-18630
Hynol process engineering. 96-18284
hyperbolic model for communication in parallel pro 96-18866
Hypergolic oxidizer and fuel scrubber emissions. 96-18946
hypersonic flight of the Pegasus (TM) vehicle usin 96-18860
hypersonics ., Materials research for High Speed Ci 96-18878
" ., Materials research for High Speed Ci 96-18879
hypolimnetic dissolved-oxygen dynamics within sele 96-18657
HIV in prisons 1994. 96-18783
" service delivery., Evaluation of local 96-18600
HIV/AIDS and STDs in juvenile facilities. 96-18777

I

IA ., Sioux Falls, SD and Rock Rapids, 96-18719
ice conditions in the context of ice-atmospheric p 96-19018
" , and meteorological measurements at South Casc 96-18666
ice-atmospheric processes., Parameterization and s 96-19018
icing on aircraft control and airplane deice and a 96-19133
Idaho . 96-18757
idea book., An 96-18602
" , and Section 504., Overview of ADA, 96-18258
" ., Re-examining eligibility under 96-18250
" ., Selected personnel policies and practices u 96-18174
identification number : ITIN., Understanding your 96-19117
" study/report on DWI., Problem 96-19139
" systems., Combat 96-18516
identity ., Middle school voices on gender 96-18242
IEEE-854 floating-point standard and definition in 96-18845
Ignition and combustion of bulk metals at normal, 96-18967
Illinois , as the "Edward Madigan Post Office Buil 96-17806
" , Shall Be Known and Designated as the "C 96-17807
illness among the elderly., Hearing on mental 96-19280
" is caused by abuse., Recognizing when a ch 96-18792
illustrated parts breakdown., Operation and mainte 96-18089
image quality., Software to model AXAF-I 96-18917
imager science definition team., Magnetosphere 96-19059
" science definition team interim report., Ma 96-19058
imaging from high earth orbit., Instrument technol 96-18968
" in an annular combustor model., Laser dopp 96-18865
" of child abuse., Diagnostic 96-18793
" techniques to the real-time inspection of 96-18955
immune responses of Rhesus monkeys., Spaceflight a 96-18958
Impact damage resistance of carbon/epoxy composite 96-19049
" of Comet Shoemaker-Levy-9 on Jupiter. 96-18971
" of noise metrics on tiltrotor aircraft desi 96-18890
" on manufacturing, energy, and natural resou 96-19368
" on small business of replacing the federal 96-19377
" on states of capping Superfund sites. 96-18549
" response of textile composites., Evaluation 96-18895
" statement., Final environmental 96-17735
" statement (FEIS) for the revised land and r 96-17731
" statement for the Carlsbad Resource Area, C 96-18614
" statement for the Hart Mountain National An 96-18612
" statement for the Roswell Resource Area, Ro 96-18614
implementation of literature-based curriculum., Pa 96-18164
" ., CVPIA 96-19350
" ., Toward fidelity between specifica 96-18980
implementing community-sensitive transit. the Fede 96-19136
Implicit method for the computation of unsteady fl 96-18884
" schemes and parallel computing in unstruc 96-18867
imports ., International mail 96-19110
Improper Medicare billing by hospitals nationwide 96-19322
improved quasistatic line-shape theory., An 96-18995
improvement ., Home maintenance, repair and 96-18828
" ., Publications from the Office of Educ 96-18275
improvements in the NASA technical report server., 96-18850
" to county ditch 66 in Renville County 96-18291
impulse in microgravity., Effect of baffle on slos 96-18987
" response measurements over space-earth pat 96-17906
" with variable thrust., Bubble mass center 96-18997
impulsive relatively compact, X-type flares., The 96-18919
in-flow microphone., An experimental investigation 96-18957
in-line filter to prevent intrusion of NO_2 96-18947
incident technique to enhance crew resource manage 96-18124
Inclusion in the Amagansett National Wildlife Refu 96-17801
" of students with disabilities and limite 96-18277
income tax., Impact on manufacturing, energy, and 96-19368
" tax., Impact on small business of replacing 96-19377
" tax assistance., Help other people with the 96-19114
" ., Supplemental security 96-18382
incontinence in adults., Urinary 96-18590
incorrect name/TINs., Backup withholding on missin 96-19116
Increase the Utility of Motor Vehicle Title Inform 96-17803
increased access and investment., Telecommunicatio 96-18536
Increasing the inclusion of students with disabili 96-18277
independently modeled three dimensional finite ele 96-18944
index and finding aids., Code of federal regulatio 96-17799
" for the uniform soybean tests., Strain 96-17717
" of the Sirenia and Desmostylia., Bibliograph 96-19096
India —west coast, approaches to harbors of Marmaga 96-17994
Indian geography using the five themes of geograph 96-18198
" oceans, Walvis Bay to Maputo., South Atlant 96-17925
Indian Creek quadrangles, Rosebud County, Montana. 96-18694
Indian Ocean , Australia, west coast, and Jawa, Ind 96-17930
" , Madagascar—east coast, Faraony to To 96-17979
" , Madagascar—east coast, Toamasina to 96-17980
" , Madagascar—north coast, Helodrano Bo 96-17977
" , Madagascar—northeast coast, Tanjon A 96-17981
" , Madagascar—south coast, Tanjon Andri 96-17978
" , Maldives, approaches to anchorage of 96-17995
Indian River Inlet ., United States—east coast, Del 96-17878
Indiana ., Water resources data. 96-18668
Indians ., Code of federal regulations. 25, 96-17783
" ., Repeal of prohibition on federal employe 96-19218
indicators ., Possible sources of data for grade 4 96-18265
" ., Possible sources of data for grade 8 96-18267
individual taxpayer identification number : ITIN., 96-19117
individuals in the federal government., Annual rep 96-19257
Indonesia ., Indian Ocean, Australia, west coast, a 96-17930
" , Kalimantan (Borneo)—east coast, Tanjung 96-18006
" , Makassar Strait, Kalimantan—east coast, 96-18005
" ., Western part of Pacific Ocean, includi 96-17927
" , western portion of Jawa, including Sela 96-17998
Indonesia—Malaysia , Borneo—east coast, Sandakan Pe 96-18004
induced forces and torques actuated on dewar conta 96-18922
inducer dynamic design environment., High pressure 96-19050
industrial sand and gravel producers in the United 96-18734
industries . Geographic area series. South Atlantic 96-17828
" . Geographic area series. United States 96-17829
" . Subject series. Miscellaneous subjects 96-17830
industry ., Fitness for duty in the nuclear 96-19277
Inertial acceleration as a measure of linear vecti 96-18973
" currents in isotropic plasma. 96-18970
infants with disabilities and their families., Soc 96-18175
inferred from hypolimnetic dissolved-oxygen dynami 96-18657
inflow turbine rotors., Aerodynamic evaluation of 96-19034
influence teacher attrition., Factors that 96-18252
influences on services used by infants with disabi 96-18175
Influencing elections. 96-19323
Information directory. 96-19261
" for relatives of victims of transporta 96-19123
" managers., Joint training for 96-18023
" resources management plan of the feder 96-19075
" sharing and the Family Educational Rig 96-18787
" sources in the federal government and 96-17814
" superhighway. 96-18439
" ., Understanding the market for geograp 96-19035
Information Agency Film Entitled "Fragile Ring of 96-17809
Information Collection for Automated Mapping (ICAM 96-18781
infrastructure for developing countries., Space-ba 96-18899
" program., Partnership for advanced 96-19357
" ., Defense 96-18525
Initial report., Proceedings of the Ocean Drilling 96-19067
" solar irradiance measurements from the NOA 96-19024
initiative ., "Teaming with Wildlife" 96-19349
initiatives taken by three states to promote incre 96-18536
" ., The continuing development of local 96-18148
injuries in ...., Fatal workplace 96-18804

171-524 97 – 5

" ., News. National census of fatal occupati **96-18806**
injury or illness is caused by abuse., Recognizing **96-18792**
inlet vortex generators., PARC3D calculations of t **96-18870**
innovation ., Investing in **96-18127**
inorganic contaminants in soils ; Selma, CA., Sili **96-18288**
inquiries ., Pre-employment **96-19073**
INS . **96-18365**
" fingerprinting of aliens. **96-18463**
" ., This is **96-18774**
insights into nonradiative heating in late a star **96-18963**
inspection of airframe structures and substuctures **96-18955**
" ., Methods of video and shearography **96-18936**
instability on a supersonic highly swept wing., Si **96-18896**
Installation master planning. **96-18045**
institution name., HMDA. MSA 6400, Portland, ME. A **96-18339**
institutions of higher learning., Hearing on campu **96-19305**
" ., New faculty departure at five **96-18182**
Instream investigations in the Beaver Creek Waters **96-18667**
instruction for advanced learners in the mixed-abi **96-18257**
" manual. **96-17842**
" ., Portfolios for assessment and **96-18241**
Instructions booklet for fiscal operations report **96-18141**
" with illustrated parts breakdown., Op **96-18089**
" ., Unit, intermediate direct support, **96-18093**
instrument for gamma-ray astrophysics., The LXeCAT **96-18935**
" for simultaneous measurement of NO, NO2 **96-19000**
" pointing system mission performance., A **96-19015**
" technology for magnetosphere plasma ima **96-18968**
" ., Initial solar irradiance measurements **96-19024**
Instrumentation development for study of Reynolds **96-18849**
" to monitor vapors from shuttle til **96-18948**
instruments ., Analysis of solar spectral irradianc **96-18925**
insular areas., U.S. **96-18363**
Insurance & benefits. **96-19071**
" lower authority appeals quality., Handbo **96-18817**
" study., Flood **96-18293**
" study., Flood **96-18294**
" study., Flood **96-18295**
" study., Flood **96-18296**
" study., Flood **96-18297**
" study., Flood **96-18298**
" study., Flood **96-18299**
" study., Flood **96-18300**
" study., Flood **96-18301**
" study., Flood **96-18302**
" study., Flood **96-18303**
" study., Flood **96-18304**
" study., Flood **96-18305**
" study., Flood **96-18306**
" study., Flood **96-18307**
" study., Flood **96-18308**
" study., Flood **96-18309**
" study., Flood **96-18310**
" study., Flood **96-18311**
" study., Flood **96-18312**
" study., Flood **96-18313**
" study., Flood **96-18314**
" study., Flood **96-18315**
" study., Flood **96-18316**
" study., Flood **96-18317**
" study., Flood **96-18318**
" study., Flood **96-18319**
" study., Flood **96-18320**
" study., Flood **96-18321**
" study., Flood **96-18322**
" study., Flood **96-18323**
" study., Flood **96-18324**
" study., Flood **96-18325**
" study., Flood **96-18326**
" study., Flood **96-18327**
" study., Flood **96-18328**
" study., Flood **96-18329**
" study., Flood **96-18330**
" study., Flood **96-18331**
" study., Flood **96-18332**
" study., Flood **96-18333**
" study., Flood **96-18334**
" study., Flood **96-18335**
" study., Flood **96-18336**
" study., Flood **96-18337**
" , and real estate industries. Subject ser **96-17830**
insuring organization correction., Medicaid health **96-19255**
integrated technology plan (ITP)., SSTAC/ARTS revi **96-18841**
" technology plan (ITP)., SSTAC/ARTS revi **96-18842**
" technology plan (ITP)., SSTAC/ARTS revi **96-18843**
integration requirements documents., Electronic av **96-18904**
integrity and federal policies and mandates., Scie **96-19352**
" and public trust., Scientific **96-19351**
intelligence ., A century of U.S. naval **96-18118**
Intelligence Community Act **96-19205**
" . **96-19206**
Intensively cultured hybrid poplar. **96-17725**
interaction ., Control & reduction of unsteady pres **96-18923**
Interactive access and management for four-dimensi **96-18873**
" display formats for terminal area traf **96-19007**
interannual variability of Nimbus-7 TOMS version 6 **96-19052**
Intercession City , Florida, November 30, 1993., Co **96-19128**
interconnected aquifers in west-central Florida., **96-18645**
interest ., Technology in the national **96-19082**
interface element for coupling of independently mo **96-18944**
" in silicon-based ceramic matrix composit **96-18854**
interfaces between flightcrews and modern flight d **96-19130**
interference control (MEDIC) handbook., Marshall S **96-19054**
" ., Electronic systems failures and ano **96-19056**
Intergovernmental partnerships and rural developme **96-17755**
" relations. **96-18566**
interim report., Magnetosphere imager science defi **96-19058**
Interior to Acquire Property in the Town of East H **96-17801**
intermediate aquifer systems in Sarasota and adjac **96-18650**
" direct support, and intermediate gene **96-18093**
" general support maintenance instructi **96-18093**
" maintenance manual., Aviation unit an **96-18088**
" maintenance manual., Aviation unit an **96-18094**
" maintenance manual including repair p **96-18090**
" maintenance repair parts and special **96-18087**
" troubleshooting manual for Army model **96-18041**
intermetallic compound [beta]-NiAl., Investigation **96-18898**
Internal revenue., Code of federal regulations. 26 **96-17784**
" revenue., Code of federal regulations. 26 **96-17785**
" revenue., Code of federal regulations. 26 **96-17786**
" revenue., Code of federal regulations. 26 **96-17787**
" revenue., Code of federal regulations. 26 **96-17788**
" revenue., Code of federal regulations. 26 **96-17789**
" revenue., Code of federal regulations. 26 **96-17790**
" revenue., Code of federal regulations. 26 **96-17791**
" revenue., Code of federal regulations. 26 **96-17792**
" revenue cumulative bulletin. **96-19112**
Internal Revenue Code ., Application for recognitio **96-19118**
")., Salary reduction and othe **96-19120**
international assessments., What can we learn from **96-18204**
" aviation. **96-18428**
" mail imports. **96-19110**
" organized crime. **96-18026**
" trade. **96-18370**
" trade. **96-18400**
International Dolphin Conservation Program Act of **96-19214**
International Manufacturing Systems Research and D **96-17831**
International Technical Conference on Enhanced Saf **96-19143**

International Ultraviolet Explorer Satellite Teles]., [Observations and analysis activities of the 96-19019
interoperability ., Smartfiles, an OO approach to d 96-18877
interpretation and visitor experience plan., Gener 96-18741
" of IEEE-854 floating-point standard 96-18845
Interpreting company materials. 96-18224
Interstate banking. 96-18459
Interstate Commerce Commission 96-18419
" 96-18424
interstellar medium., The galactic distribution of 96-18965
interstitial content and annealing on the flow and 96-18989
Intracoastal Waterway , Miami to Elliott Key., Flor 96-17871
Introduction to defense acquisition management. 96-17910
" to online resources for ATOD preventi 96-18244
" to the Office of Juvenile Justice nad 96-18788
intrusion of NO_2 toxic vapors into a/c 96-18947
inventory change ... United States and regions., C 96-17821
Inverse sequential procedures for the monitoring o 96-19004
Investigation into the activities of federal law e 96-19254
" of advanced propulsion technologies. 96-18930
" of child abuse., Photo-documentation 96-18794
" of flow-induced oscillations of the 96-18957
" of strain aging in the ordered inter 96-18898
" of the flow physics of high-lift sys 96-18952
" of the flow physics of high-lift sys 96-19020
" of Whitewater Development Corporatio 96-19150
investigational devices and procedures., Improper 96-19322
investigations in the Beaver Creek Watershed in We 96-18667
" —test results., Field lysimeter 96-19273
Investing in innovation. 96-18127
Investment guaranties. 96-19087
" guaranties. 96-19088
" ., Telecommunications, initiatives taken 96-18536
" ., Treaty between the United States of A 96-19164
" , with annex., Treaty between the govern 96-19167
" , with annex., Treaty between the govern 96-19170
" , with annex and protocol., Treaty betwe 96-19168
" , with annex and protocol., Treaty betwe 96-19169
" , with annex and protocol., Treaty betwe 96-19171
" , with annex and protocol., Treaty betwe 96-19172
" , with annex, and related exchange of le 96-19166
" , with annex, protocol, and related exch 96-19165
invoice ., Title 7 - vendor's 96-18448
involvement ., Family 96-18245
" ., SLS-2 96-18929
" ., Small business and employee 96-19367
involving three Burlington Northern freight trains 96-19125
Io ., Studies of plasma flow past Jupiter's satelli 96-19012
Ionizing Radiation ., Proceedings of the Workshop o 96-18128
ionospheric Arinjection experiment., Preferential 96-18996
ions during an ionospheric Arinjection experiment. 96-18996
Iowa , and North Sioux City, South Dakota., Estimat 96-18662
" ., Movement of agricultural chemicals between 96-18620
" ., Soil survey of Chickasaw County, 96-17744
Iowa Youth Survey ., The 1993 96-18163
Iran , Jazireh-ye Lavan Terminal and Jazireh-ye Sir 96-17992
Iraq ., U.S. policy toward 96-19326
Ironwood , MI., Ashland, WI and 96-18725
irradiance measurements from the NOAA-14 SBUV/2 in 96-19024
" measurements from the SBUV/2-series and 96-18925
IRS efforts to control fraud in 1995. 96-18483
" individual taxpayer identification number : IT 96-19117
Isla de Alboran, Melilla, Morocco, Penon de Alhuce 96-17920
Isla Lobos de Tierra to Salaverry., South America, 96-17933
Island Act of 1995., National Children's 96-17811
Islas Baleares , Alcudia, Pollensa and approaches., 96-17961
Isleta Indian land claims., Pueblo of 96-19223
isotropic plasma., Inertial currents in 96-18970
" turbulence., Sweeping and straining effe 96-18889
issue items (BII), and additional authorization li 96-18075
issues at Denver International Airport., Follow-up 96-18545
" in ATM support of high-performance, geograp 96-19038
" in Brazilian society., Environmental 96-18200
" ., Budget 96-18446
" ., Health care reform 96-19334
" ., Performance of the Social Security Admini 96-19339
Istanbul Bogazi (Bosporus)., Turkey, Marmara Deniz 96-17971
Istook-McIntosh-Ehrlich proposal., The 96-19312
Italy and Sicilia., Mediterranean Sea, Plans on th 96-17964
" , Canale di Piombino., Tyrrhenian Sea, 96-17963
item (COEI), basic issue items (BII), and addition 96-18075
items (BII), and additional authorization list (AA 96-18075
ITIN ., Understanding your IRS individual taxpayer 96-19117
ITP)., SSTAC/ARTS review of the draft integrated t 96-18841
")., SSTAC/ARTS review of the draft integrated t 96-18842
")., SSTAC/ARTS review of the draft integrated t 96-18843
Izmir Korfezi ., Mediterranean Sea—Aegean Sea, Gree 96-17968

J

Jacksonville , to Green Cove Springs, northeastern 96-18639
Jamaica concerning the reciprocal encouragement an 96-19164
" ., West Indies, plans on the north coast of 96-17940
James E. Johnson ., Nomination of 96-19309
Janet L. Shikles , Assistant Comptroller General, H 96-18388
January ..., Manual of rules of the Committee on W 96-19378
-Japan alliance redefined., The U.S. 96-18027
" , Onahama-ko and approaches., East Asia, Hons 96-18021
Japanese-American patriotism memorial., Transfer o 96-19195
Japanese FLES Program ., Documenting an exemplary 96-18177
Jawa , including Selat Sunda., Indonesia, western p 96-17998
" , Indonesia., Indian Ocean, Australia, west co 96-17930
Jazireh-ye Lavan Terminal and Jazireh-ye Sirri., P 96-17992
Jazireh-ye Sirri ., Persian Gulf, Iran, Jazireh-ye 96-17992
Jews ., Worldwide persecution of 96-19329
jitter accelerations in microgravity., Simulation 96-18922
Job outlook publications. 96-18801
" search., The ultimate 96-18824
" ., Managing stress on the 96-18225
" ., Math on the 96-18227
jobs supported by goods and services exports., U.S 96-17815
" , and Growth Act of 1996., Exports, 96-19241
John Wesley Davis ., For the relief of 96-19225
Joint DoD/NIST Workshop on International Manufactu 96-17831
Jorf Lasfar ., Africa, Morocco—northwest coast, Rab 96-17959
Joshua Gotbaum ., Nomination of 96-19308
Journal of the Senate of the United States of Amer 96-19144
JPL Airborne Geoscience Workshop ., Summaries of th 96-18871
judges in an in banc proceedings., Continued parti 96-19226
judiciary , and related agencies appropriations bil 96-19217
" , and Related Agencies appropriations for 96-19284
July 24, 1994 ., Fire on board, U.S. fish processin 96-19127
June 8, 1994 ., Collision and derailment involving 96-19125
Jungfrufjarden to Runmaro., Baltic Sea, Sweden—eas 96-17952
Jupiter ., Impact of Comet Shoemaker-Levy-9 on 96-18971
" ., Palomar observations of the collision of 96-18928
" 's satellite Io., Studies of plasma flow pa 96-19012
justice manual., Pennsylvania juvenile 96-18199
" system., Female offenders in the juvenile 96-18785
" system, 1984-94., Noncitizens in the Feder 96-18784
" , and State, the judiciary, and related age 96-19217
" , and State, the Judiciary, and Related Age 96-19284
" ., Criminal 96-18558
juvenile crime in the United States., Resolved, th 96-19146
" detention and correctional facilities., T 96-18791
" facilities., HIV/AIDS and STDs in 96-18777
" justice manual., Pennsylvania 96-18199

" justice system., Female offenders in the 96-18785
Juvenile Justice and Delinquency Prevention., OJJD 96-18789
" nad Delingquency prevention., An 96-18788

K

K -[epsilon] model., Calculations of diffuser flows 96-18855
Ka-band MMIC subarray technology program (Ka-Mist) 96-18868
Ka-Mist)., Ka-band MMIC subarray technology progra 96-18868
Kadetrinne (Kadetrenden) to The Sound., Denmark—Ge 96-17948
Kaiser Aluminum , Mead, Washington. 96-18598
Kalig el-Suweis (Gulf of Suez), Madiq Gubal to Ras 96-17989
" el-Suweis (Gulf of Suez), Ras Shukheir to Ra 96-17990
Kalimantan —east coast, Teluk Klumpang to Tanjung T 96-18005
Kalimantan (Borneo)—east coast, Tanjung Tamarong t 96-18006
Karachi ., Arabian Sea, Pakistan, approaches to 96-17993
Kasegaluk Lagoon , Alaska, 1992-1993., Satellite-ta 96-18764
Kattegat —southeastern part., Denmark—Sweden, 96-17947
Kavala and approaches., Mediterranean Sea, Greece, 96-17967
Kazakhstan , Kyrgyzstan, Moldova, Mongolia, Tajikis 96-19184
Kearney quadrangle, Missouri—Clay Co., 1990. 96-18688
Keep your baby safe. 96-18579
Keeping fraudulent providers out of Medicare and M 96-19314
Kelly quadrangle, Kentucky—Christian Co., 1993. 96-18673
Kenai Fjords National Park , Alaska. 96-18742
Kentucky , 1993., Maretburg quadrangle, 96-18678
" , 1993., Maretburg quadrangle, 96-18680
" , 1993., Melber quadrangle, 96-18676
Kentucky—Breckinridge Co ., 1993., Kingswood quadra 96-18679
Kentucky—Christian Co ., 1993., Kelly quadrangle, 96-18673
Kentucky—Graves Co ., 1993., Farmington quadrangle, 96-18674
" ., 1993., Mayfield quadrangle, 96-18675
Kentucky—Rockcastle Co ., 1993., Mount Vernon quadr 96-18677
Kertih ., South China Sea, Malaysia, approaches to 96-18013
Key West to San Juan., North Atlantic Ocean—Caribb 96-17941
Keystone Lake , OK., Pawhuska, OK and 96-18703
kidney failure) Program., Medicare End-Stage Renal 96-19380
kids ., Saving city 96-18212
Kingswood quadrangle, Kentucky—Breckinridge Co., 1 96-18679
kits , and outfits., Sets, 96-18095
" , and outfits components list/hand receipt., S 96-18096
" , and outfits components list/hand receipt., S 96-18097
" , and outfits components list/hand receipt., S 96-18098
" , and outfits components list/hand receipt., S 96-18099
know about cancer of the pancreas., What you need 96-18573
" about work place laws., What you should 96-19074
Knowing the ropes and showing the ropes. 96-18185
knowledge amd accountability for U.S. POW/MIA's., 96-19362
" codes for airman knowledge testing., Ref 96-19132
" for shared decision making., Principals 96-18166
" testing., Reference materials and subjec 96-19132
Knowledge Worker System (KWS) at Fort Eustis, VA., 96-18107
Knudsen number flows with large temperature gradie 96-18832
Ko Kra ., Asia, Gulf of Thailand, Thailand, Laem Kh 96-18014
Korea on mutual legal assistance in criminal matte 96-19173
Krung Thep (Bangkok) Harbor ., Thailand, Mae Nam Ch 96-18017
Kuantan ., South China Sea, east coast of Malaysia, 96-18012
Kumumau Point to Barbers Point., United States, Ha 96-17900
Kwajalein anchorage and approaches., North Pacific 96-18008
Kwajalein Atoll , Republic of the Marshall Islands, 96-18640
" , Roi anchorage, Kwajalein anchorag 96-18008
KY and Nashville, TN., Bowling Green, 96-18702
Kyrgyzstan , Moldova, Mongolia, Tajikistan, Turkmen 96-19184

L

LA and Black Bay, LA., North Islands, 96-18698
" cocina hispana., Celebre 96-18574
" ensenanza de sus hijos!, Participen en 96-18137
" Gomera, Spain., Tactical pilotage chart, TPC. G 96-17920
" ., North Islands, LA and Black Bay, 96-18698
LA²ST)., NASA-UVa light aerospace allo 96-18913
La Plata to Cape Horn., South Atlantic Ocean, Sout 96-17924
labor cost trends., News. International comparison 96-18807
" ., Code of federal regulations. 29, 96-17794
" ., Code of federal regulations. 29, 96-17795
" ., Compilation of laws relating to railroad r 96-19373
" ., Department of 96-18378
" , Health and Human Services, and Education Ap 96-19212
Labor Statistics ., A matter of style at the Bureau 96-18802
Laboratory electron exposure of TSS-1 thermal cont 96-18840
" equipment maintenance services]., [Prot 96-18348
" methods manual., Soil Survey 96-17749
Labrador ., North Atlantic Ocean/Ocean Atlantique N 96-17923
Labrador Sea , Mer du Labrador., North Atlantic Oce 96-17923
Lace bug genera of the world. 96-19094
Laem Khao Phra to Ko Kra., Asia, Gulf of Thailand, 96-18014
Lagarto to Callao., South America, Peru, Punta Cab 96-17935
" ., South America, Peru, Salaverry to Punta 96-17934
Lake , Louisiana., Calcasieu River and 96-17866
Lake Erie-Lake St. Clair Basin newsletter. 96-18616
Lake Jacomo quadrangle, Missouri—Jackson Co., 1990 96-18686
Lake Michigan drainages., Water-quality assessment 96-18643
Lake Superior—Minnesota—Wisconsin , Duluth—Superior 96-17892
Lake Superior—Wisconsin , Ashland and Washburn harb 96-17891
Lake Washington ., Predation on sockeye salmon fry 96-18746
laminar flow control research., Supersonic 96-18953
laminated CMC components., CCARES, a computer algo 96-18859
land and resource management plan., Final environm 96-17731
" claims., Pueblo of Isleta Indian 96-19223
" management agency. 96-19347
" management plan revision., Tongass 96-17733
" management plan revision., Tongass 96-17734
Land Management sign shop., Bureau of 96-18753
lands in support of the Manzanar Historic Site in 96-19232
" management and policies., Federal 96-19348
" ., Federal 96-18423
" ., Mining claims and sites on federal 96-18752
Landsort entrance to Stockholm., Baltic Sea, Swede 96-17951
Language at USNA. 96-18115
" development in young children., Fostering 96-18176
" for manufacturing., Advanced English as a 96-18215
" in the workplace., English as a second 96-18223
lap splice joint., A record of all marker bands fo 96-18892
large crack growth in elastic-plastic work-hardeni 96-18916
" temperature gradients., A dynamic response m 96-18832
" , NSN 8340-00-470-2342., Operator, unit, and 96-18076
" ., United States statutes at 96-17813
large-screen , 3-D flight display system design., P 96-18886
largha) at Kasegaluk Lagoon, Alaska, 1992-1993., S 96-18764
Larnaca and approaches., Mediterranean Sea, Cyprus 96-17969
las aduanas en los EE.UU., Puntos generales sobre 96-19109
Laser anemometer measurements of the three-dimensi 96-19037
" doppler velocimeter measurements and laser s 96-18865
" sheet imaging in an annular combustor model. 96-18865
late a star chromospheres., New insights into nonr 96-18963
lateral impulse in microgravity., Effect of baffle 96-18987
" impulse with variable thrust., Bubble mass 96-18997
Latin America ., A review of the President's certif 96-19324
Latvia concerning the encouragement and reciprocal 96-19169
" , and Lithuania., Estonia, 96-18102

Laurence H. Meyer ., Nomination of Alan Greenspan, 96-19295
Lavaca and Tres Palacios bays., United States—Gulf 96-17864
law enforcement agencies toward the Branch Davidia 96-19254
" enforcement in a time of community policing. 96-18780
" form., Nonlinear (time domain) and linearized 96-18932
laws and policies of the Republic of Bulgaria., Em 96-19192
" related to federal financial management. 96-19253
" relating to railroad retirement, unemployment 96-19373
" ., Compilation of selected aviation 96-19370
" ., What you should know about work place 96-19074
layaways ., Offering 96-18341
layer interaction., Control & reduction of unstead 96-18923
" ., On absorbing boundary conditions for linea 96-18891
lead to two impulsive relatively compact, X-type f 96-18919
leadership ., Profiles of 96-18569
Learn about lighting with flossie. 96-18280
" from international assessments., What can we 96-18204
learned study., Space mechanisms lessons 96-18838
learners and the middle school., Gifted 96-18168
" in the mixed-ability middle school classr 96-18257
" ., Building a community of 96-18209
Learning fuzzy logic control system. 96-19022
" ., Hearing on campus crime and H.R. 2416, 96-19305
" ., Linking school-based and work-based 96-18233
leather gloves., Heavy-duty 96-17738
legal assistance in criminal matters., Treaty with 96-19173
" assistance in criminal matters., Treaty with 96-19174
" assistance in criminal matters., Treaty with 96-19175
" assistance in criminal matters., Treaty with 96-19176
" assistance in criminal matters., Treaty with 96-19177
legislation ., Domestic violence, stalking, and ant 96-18778
Legislative branch reductions. 96-18468
" calendar. 96-19376
Legislative Branch Appropriations ., Providing for 96-19213
Lemon Bay , including Charlotte Harbor., United Sta 96-17869
lessons learned study., Space mechanisms 96-18838
letters ., Treaty between the United States of Amer 96-19165
" ., Treaty between the United States of Amer 96-19166
level elevations and discharge on the lower Missou 96-18751
" UDMH and N_2H_4., Eval 96-18949
Level-3 SeaWIFS data products., SeaWiFS technical 96-18833
levels in major artesian aquifers of the New Jerse 96-18628
Liberty County , Texas., Soil survey of 96-17748
Library of Congress., "Best edition" of publishe 96-18827
Libya ., Developments concerning the national emerg 96-19193
licenses and supporting documents., Public comment 96-19271
Liepaja to Gdynia., Baltic Sea, Poland—Russia—Lith 96-17957
life prediction modeling in polyimide composites., 96-18927
" sciences., Directory of resources on alternat 96-17741
" .''., An Act to Provide for the Distribution w 96-17809
" !, Celebrate 96-18243
light aerospace alloy and structures technology pr 96-18913
" equipment transporter (LET), 68,000 GVWR, 6 96-18060
" ions during an ionospheric Arinjection exper 96-18996
lighting with flossie., Learn about 96-18280
lightning above thunderclouds., Low-pressure elect 96-19047
likely to exceed DOD's estimate., Bosnia, costs ar 96-18521
limited English proficient students in NAEP., Incr 96-18277
limits in multivariable systems., A method for exp 96-18834
Lincoln , Illinois, as the "Edward Madigan Post Of 96-17806
Lincoln County , Mississippi., Brine contamination 96-18644
Lincoln NE building. 96-18476
line haul, 52,000 GVWR, 6 x 4, M915A2 (NSN 2320-01 96-18060
" shape theory to multicomponent anisotropic po 96-18994
line-shape theory., An improved quasistatic 96-18995
linear array imaging techniques to the real-time i 96-18955
" vection., Inertial acceleration as a measur 96-18973
linearized Euler equations by a perfectly matched 96-18891
" (title & freqency domain) solutions to 96-18932
Linking school-based and work-based learning. 96-18233
liquid cooled, V-type, eight cylinder turbocharged 96-18064
" fuel (B.F. Goodrich Rubber Co., model 4C-13 96-18075
" helium subjected to a lateral impulse in mi 96-18987
" hydrogen feedline., Impact damage resistanc 96-19049
list (AAL) for drums, fabric, collapsible, non-ven 96-18075
" for bath unit, portable, automated, multi-hea 96-18072
" for heavy equipment transporter semitailer, N 96-18062
" for trailer, aircraft maintenance, airmobile, 96-18090
" (including depot maintenance allowances)., Di 96-18063
" (including depot maintenance repair parts and 96-18087
" (including depot maintenance repair parts) fo 96-18064
") for secure telephone unit III low cost termi 96-18078
" , for test stand, radiator model RTR 300 Randa 96-18068
" /hand receipt., Sets, kits, and outfits compon 96-18096
" /hand receipt., Sets, kits, and outfits compon 96-18097
" /hand receipt., Sets, kits, and outfits compon 96-18098
" /hand receipt., Sets, kits, and outfits compon 96-18099
")., Operator, unit, and direct support mainten 96-18070
" ., Operator, unit, and direct support maintena 96-18049
")., Operator's and organizational maintenance 96-18057
")., Operator's and unit maintenance manual (in 96-18081
")., Operator's, unit, and direct support maint 96-18082
" ., Operator's, unit, and direct support mainte 96-18074
" ., Organizational and direct support maintenan 96-18054
" ., Organizational, DS, GS, and depot maintenan 96-18056
" ., Unit, direct support, and general support m 96-18092
lists (including depot maintenance repair parts an 96-18079
" (including depot maintenance repair parts an 96-18084
") for semitrailer, flatbed, breakbulk/contain 96-18061
")., Operator and organizational maintenance m 96-18067
")., Operator, organizational, direct support, 96-18048
Litchfield , MN., Saint Cloud, MN and 96-18724
Literature review of environmental qualification o 96-19275
literature-based curriculum., Patterns of implemen 96-18164
Lithuania ., Estonia, Latvia, and 96-18102
Little Horn Mountains , AZ., Salome, AZ and 96-18700
Livable Communities Initiatives ., Planning, develo 96-19136
live !, A Good place to 96-18608
lives ., Healing fractured 96-18601
" ., Shared responsibilities-changed 96-18210
Livestock Producer Production Act of 1996., The Da 96-19283
loads in separated shock wave turbulent boundary l 96-18923
" ., Buckling behavior of long anisotropic plat 96-19046
" ., Full-scale hingeless rotor performance and 96-18851
" ., Real time acousto-ultrasonic NDE technique 96-18900
Loan Association and related matters., The failure 96-19289
loans ., Direct 96-18138
" ., Direct 96-18139
" ., Direct 96-18149
" ., Emergency disaster farm 96-18542
" ., Guaranteed student 96-18507
" ., 1996-97 direct consolidation 96-18150
Lobbying Disclosure Technical Amendments Act of 19 96-19228
local area network security., Guideline for the an 96-17834
" HIV service delivery., Evaluation of 96-18600
" Tech-Prep initiatives., The continuing devel 96-18148
Local Empowerment and Flexibility Act of 1996. 96-19158
localized corrosion in aluminum alloys by the scan 96-19045
location , and use of safety equipment on urban tra 96-19137
logic control system., Learning fuzzy 96-19022
logistics of waging war., The 96-18120
logs at institutions of higher learning., Hearing 96-19305
" to estimate the quality of ground water and t 96-18641
long anisotropic plates subjected to combined load 96-19046
long-term care., Medicaid 96-18530
" variation of Saturn H_2 emiss 96-18938
longitudinal aerodynamic characteristics through p 96-19032

171-524 97 – 6

" aerodynamic data repeatability study 96-19036
" study second followup DAS., Beginning 96-18276
los EE.UU., Puntos generales sobre las aduanas en 96-19109
" hijos!, Unamonos por el bien de 96-18136
Louisiana ., Calcasieu River and Lake, 96-17866
" , Vermilion Bay and approaches., United S 96-17867
" ., Wax Lake Outlet to Forked Island, incl 96-17868
Louisiana—Mississippi , 1994., Millikin quadrangle, 96-18670
Louisiana—Union Parish ., Point quadrangle, 96-18671
low B neutron stars., EUV/soft X-ray spectra for 96-19021
" cost terminal (STU-III LCT) and secure telepho 96-18078
" density plasma magnetic flux tubes., A modifie 96-18988
" ozone-depleting halocarbons as total-flood age 96-18283
low-flow characteristics of ungaged streams in sel 96-18663
" conditions., Nutrient and triazine-herbic 96-18651
" conditions, South Umpqua River basins, Or 96-18653
Low-income families. 96-18381
Low-pressure electrical discharge experiment to si 96-19047
low-speed centrifugal compressor., Laser anemomete 96-19037
" longitudinal aerodynamic characteristics 96-19032
Lowell , MA and Boston, MA. 96-18717
lower authority appeals quality., Handbook for mea 96-18817
" Cedar Point to Mattawoman Creek., United Sta 96-17883
" Cedar River and southern Lake Washington., P 96-18746
" Cedar River Basin, Iowa., Movement of agricu 96-18620
" Missouri River., Analysis of water level ele 96-18751
" stratosphere over convection., Gravity wave 96-18990
Lower Peninsula of Michigan., Selected geochemical 96-18625
" of Michigan., Selected geochemical 96-18626
" of Michigan., Selected geochemical 96-18627
Lower Susquehanna River Basin , Pennsylvania and Ma 96-18664
Lulea ., Sweden, approaches to 96-17955
LXeCAT instrument for gamma-ray astrophysics., The 96-18935
lynx , and wolverine., American marten, fisher, 96-17728
lysimeter investigations—test results., Field 96-19273

M

MA and Boston, MA., Lowell, 96-18717
" ., Albany, NY and Pittsfield, 96-18718
" ., Lowell, MA and Boston, 96-18717
Machine translation project alternatives analysis. 96-18969
Madagascar —east coast, Faraony to Toamasina., Indi 96-17979
" —east coast, Toamasina to Tanjon Antsira 96-17980
" —north coast, Helodrano Bombetoka to Tan 96-17977
" —northeast coast, Tanjon Antsirakosy to 96-17981
" —south coast, Tanjon Andriamanao to Tola 96-17978
Madison Guaranty Savings and Loan Association and 96-19289
Madrid Protocol Implementation Act and Federal Tra 96-19333
Mae Nam Chao Phraya , Ban Bang Hua Sua to Sathu Pra 96-18017
" , Bangkok Bar to Ban Bang Hua S 96-18016
MAFIA ., Three-dimensional simulation of traveling- 96-19033
Magellan 96-19062
" 96-19063
magnetic evolution of AR 6555 which lead to two im 96-18919
" flux tubes., A modified thermal conductiv 96-18988
" structure in the solar photosphere and ch 96-18999
Magnetosphere imager science definition team. 96-19059
" imager science definition team inter 96-19058
" plasma imaging from high earth orbit 96-18968
Magnetosphere Imager spacecraft., A control design 96-19044
magnetotelluric surveys., Axial structures within 96-18623
mail delivery service., D.C. area 96-18472
" imports., International 96-19110
Maine , Camden, Rockport and Rockland harbors., Uni 96-17890
Maine—New Hampshire , Cape Elizabeth to Portsmouth. 96-17889
maintenance allowances)., Direct support and gener 96-18063
" instructions., Unit, intermediate dire 96-18093
" instructions with illustrated parts br 96-18089
" manual., Aviation unit and aviation in 96-18094
" manual., Aviation unit and intermediat 96-18088
" manual., Operator and organizational 96-18051
" manual., Operator and organizational 96-18052
" manual., Operator and organizational 96-18091
" manual., Operator, organizational, dir 96-18055
" manual., Operator, unit, direct suppor 96-18066
" manual., Operator's and organizational 96-18077
" manual., Operator's, organizational, a 96-18085
" manual., Operator's, organizational, d 96-18053
" manual., Operator's, organizational, d 96-18080
" manual., Operator's, unit, and direct 96-18086
" manual., Operator's, unit, direct supp 96-18065
" manual., Unit 96-18083
" manual and repair parts and special to 96-18074
" manual for tent, general purpose, smal 96-18076
" manual (including repair parts and spe 96-18048
" manual (including repair parts and spe 96-18057
" manual (including repair parts and spe 96-18061
" manual (including repair parts and spe 96-18067
" manual (including repair parts and spe 96-18070
" manual (including repair parts and spe 96-18078
" manual (including repair parts and spe 96-18081
" manual (including repair parts and spe 96-18082
" manual including repair parts and spec 96-18049
" manual including repair parts and spec 96-18056
" manual including repair parts and spec 96-18090
" manual, including repair parts list, f 96-18068
" repair parts and special tools) for he 96-18087
" repair parts and special tools) for po 96-18084
" repair parts and special tools) for ra 96-18079
" repair parts and special tools list., 96-18054
" repair parts and special tools list., 96-18092
" repair parts and special tools list fo 96-18062
" repair parts and special tools list fo 96-18072
" repair parts and special tools list (i 96-18063
" repair parts and special tools list (i 96-18064
" repair parts and special tools list (i 96-18087
" repair parts and special tools lists (96-18079
" repair parts and special tools lists (96-18084
" repair parts) for engine, diesel, liqu 96-18064
" services]., [Protest of Army contract 96-18348
" , airmobile, part number 22142, NSN 173 96-18090
" ., Operators, organizational, direct su 96-18059
" , repair and improvement., Home 96-18828
major artesian aquifers of the New Jersey Coastal 96-18628
Makassar Strait ., Indonesia—Malaysia, Borneo—east 96-18004
" , Kalimantan—east coast, Teluk Klum 96-18005
Malacca , approaches to Selat Kelang, including One 96-18003
" , Malaysia, northern approach to Pinang Har 96-18000
" , Malaysia, Pinang Harbor., Strait of 96-17999
Malasia , Strait of Malacca, approaches to Selat Ke 96-18003
Malaysia , approaches to Kertih., South China Sea, 96-18013
" , approaches to Kuantan., South China Sea, 96-18012
" ., Extradition treaty with 96-19181
" , northern approach to Pinang Harbor., Str 96-18000
" , Pinang Harbor., Strait of Malacca, 96-17999
" —west coast, approaches to Pinang Harbor., 96-18001
Maldives , approaches to anchorage of Male., Indian 96-17995
Male ., Indian Ocean, Maldives, approaches to ancho 96-17995
Maltese bulk carrier Mount Ymitos in the Gulf of M 96-19126
managed care environment., Assessing roles, respon 96-18586
" care strategies. statement of Janet L. Shi 96-18388
management agency., Land 96-19347
" alternatives for low-flow conditions, S 96-18653
" and policies., Federal lands 96-19348
" (CRM) training., Examining the feasibil 96-18124

" for four-dimensional environmental data 96-18873
" of Census activities. 96-18467
" plan., Draft river 96-17732
" plan., Final environmental impact state 96-17731
" plan amendment, environmental impact st 96-18614
" plan & environmental assessment., Draft 96-18615
" plan, development concept plan, interpr 96-18741
" plan, environmental assessment, and dec 96-18611
" plan, environmental impact statement fo 96-18614
" plan of the federal government., Inform 96-19075
" plan revision., Tongass land 96-17733
" plan revision., Tongass land 96-17734
" reform., Federal Aviation Administratio 96-19356
" within the federal government., Strengt 96-19313
" ., Code of federal regulations. 41, Publ 96-17798
" ., DOE 96-18534
" ., Introduction to defense acquisition 96-17910
" ., Laws related to federal financial 96-19253
" ., Material 96-18034
" ., Partnerships for sustainable forest e 96-17729
managers ., Joint training for information 96-18023
Managing for results. 96-18456
" stress on the job. 96-18225
" the space sciences. 96-19006
mandates ., Scientific integrity and federal polici 96-19352
Mandatory Federal Prison Drug Treatment Act of 199 96-19196
manual and repair parts and special tools list., O 96-18074
" for Army model AH-64A helicopter, NSN: (152 96-18041
" for pilot night vision sensor (PNVS) assemb 96-18042
" for scraper, tractor, elevating, self-prope 96-18050
" for tent, general purpose, small, NSN 8340- 96-18076
" for truck, tractor, line haul, 52,000 GVWR, 96-18060
" (including repair parts and special tool li 96-18048
" (including repair parts and special tool li 96-18067
" (including repair parts and special tools l 96-18057
" (including repair parts and special tools l 96-18061
" (including repair parts and special tools l 96-18070
" (including repair parts and special tools l 96-18078
" (including repair parts and special tools l 96-18081
" (including repair parts and special tools l 96-18082
" including repair parts and special tools li 96-18049
" including repair parts and special tools li 96-18056
" including repair parts and special tools li 96-18090
" of rules of the Committee on Ways and Means 96-19378
" ., Aviation unit and aviation intermediate m 96-18094
" ., Aviation unit and intermediate maintenanc 96-18088
" ., DCAA contract audit 96-17915
" , including repair parts list, for test stan 96-18068
" ., Instruction 96-17842
" ., Medicare hospital 96-18604
" ., Operator and organizational maintenance 96-18051
" ., Operator and organizational maintenance 96-18052
" ., Operator and organizational maintenance 96-18091
" ., Operator, organizational, direct, and gen 96-18055
" ., Operator, unit, direct support, and gener 96-18066
" ., Operator's 96-18047
" ., Operator's 96-18058
" ., Operator's 96-18069
" ., Operator's 96-18071
" ., Operator's 96-18073
" ., Operator's and organizational maintenance 96-18077
" ., Operator's, organizational, and direct su 96-18085
" ., Operator's, organizational, direct suppor 96-18053
" ., Operator's, organizational, direct suppor 96-18080
" ., Operator's, unit, and direct support main 96-18086
" ., Operator's, unit, direct support, and gen 96-18065
" ., Pennsylvania juvenile justice 96-18199
" ., Soil Survey laboratory methods 96-17749
" ., Student 96-18292
" ., Unit maintenance 96-18083
manufacturing productivity and unit labor cost tre 96-18807
" ., Advanced English as a second langu 96-18215
" , energy, and natural resources of re 96-19368
Manzanar Historic Site in the state of California. 96-19232
map of the Griffin Coulee and Griffin Coulee SW qu 96-18693
" of the Rosebud Buttes and Indian Creek quadran 96-18694
" of the Smith Creek and Smith Creek NE quadrang 96-18692
mapping of Florida soil radon potentials., Statewi 96-18282
Maputo ., South Atlantic and Indian oceans, Walvis 96-17925
March-December 1995., Annual progress report ... e 96-18952
" 1995., Annual progress report ... e 96-19020
March 1995 ., Assessment of metal transport into an 96-18665
Maretburg quadrangle, Kentucky, 1993. 96-18678
" quadrangle, Kentucky, 1993. 96-18680
marine engineering at USNA., Naval architecture oc 96-18114
Marion National Fish Hatchery Conveyance Act 96-19230
marker bands found in the upper rivet rows of 2 ad 96-18892
market assessment., Middle East diversification an 96-17903
" change., Biotech R&D, reform, and 96-18495
" for geographic information., Understanding 96-19035
" report., Export 96-17907
markets ., Financial 96-18438
Markov state-space approach., Techniques for model 96-19051
Marmagao and Panaji., Arabian Sea, India—west coas 96-17994
Marmara), eastern approaches to Canakkale Bogazi (96-17970
"), southern entrance to Istanbul Bogazi (Bo 96-17971
Marmara Denizi (Sea of Marmara), eastern approache 96-17970
" of Marmara), southern entrance 96-17971
Marriage Act ., Defense of 96-19337
Marshall Islands , Kwajalein Atoll, Roi anchorage, 96-18008
" , 1990-91., Ground-water resources 96-18640
Marshall Space Flight Center electromagnetic compa 96-19054
marten , fisher, lynx, and wolverine., American 96-17728
Martin Paving Company , Yeehaw Junction, Florida. 96-18599
Maryland and Virginia, Chesapeake Bay., United Sta 96-17881
" , Baltimore Harbor., United States—east co 96-17882
" , Choptank River, Cambridge to Greensboro. 96-17880
" , North Carolina, South Carolina, Virginia 96-17828
" ., Occurrence and concentrations of volati 96-18664
Maryland—Virginia , Potomac River, lower Cedar Poin 96-17883
mass center and fluid feedback force fluctuations 96-18997
" destruction., Global proliferation of weapons 96-19319
Massachusetts—Rhode Island , Westport River and app 96-17888
master planning., Installation 96-18045
Matagorda Bay , including Lavaca and Tres Palacios 96-17864
matched layer., On absorbing boundary conditions f 96-18891
material at microwave frequency using waveguide me 96-18882
" management. 96-18034
materials and subject matter knowledge codes for a 96-19132
" in fully plastic conditions., Developmen 96-18916
" packages., Directory of certificates of 96-19268
" packages., Directory of certificates of 96-19269
" packages., Directory of certificates of 96-19270
" research for High Speed Civil Transport 96-18878
" research for High Speed Civil Transport 96-18879
" science and technology., 1995 Federal re 96-19081
" ., Complex 96-18222
" ., FTIR instrumentation to monitor vapors 96-18948
" ., Interpreting company 96-18224
" ., Optical fiber sensors for damage analy 96-18956
maternal education and prenatal care, 1990., Fetal 96-18584
math and science., Excelling in 96-18194
" and science students., Parental practices in 96-18188
" for quality control. 96-18226
" on the job. 96-18227
" refresher/statistical process control. 96-18228
" ., Gender-fair 96-18195
Mathematical analysis of the Navier-Stokes equatio 96-18876

mathematics and science education., A perspective 96-18143
" and science education., A perspective 96-18144
" and science education., Guide to refor 96-18193
" unit plans. 96-18189
matrix composites., Chemical status of the fiber c 96-18854
" interface in silicon-based ceramic matrix c 96-18854
Mattawoman Creek ., United States—east coast, Maryl 96-17883
matter knowledge codes for airman knowledge testin 96-19132
" of style at the Bureau of Labor Statistics. 96-18802
" ., Air quality criteria for particulate 96-18285
" ., Air quality criteria for particulate 96-18286
" ., Air quality criteria for particulate 96-18287
matters ., Federal aid 96-18744
" ., Investigation of Whitewater Development 96-19150
" ., The failure of Madison Guaranty Savings 96-19289
" ., Treaty with Austria on mutual legal assi 96-19175
" ., Treaty with Hungary on mutual legal assi 96-19176
" ., Treaty with the Philippines on mutual le 96-19177
" ., Treaty with the Republic of Korea on mut 96-19173
" ., Treaty with the United Kingdom on mutual 96-19174
Mayfield quadrangle, Kentucky—Graves Co., 1993. 96-18675
Mc Grath ., Sectional aeronautical chart. 96-17855
McIDAS ., Interactive access and management for fou 96-18873
McMurdo dry valleys. 96-18624
MD and Frederick, MD., Hagerstown, 96-18708
" and Winchester, VA., Cumberland, 96-18709
" ., Hagerstown, MD and Frederick, 96-18708
ME. Aggregate report., HMDA. MSA 6400, Portland, 96-18340
ME. Alphabetical cross reference by institution na 96-18339
ME. Individual disclosure., HMDA. MSA 6400, Portla 96-18338
Mead , Washington., Kaiser Aluminum, 96-18598
Means for the ... Congress, adopted January ..., M 96-19378
" , House of, Medicare opportunities are availa 96-18388
Means-tested programs. 96-18386
measure of linear vection., Inertial acceleration 96-18973
measurement of gas velocity., Development of filte 96-18924
" of NO, NO2, NOy and O3., Data archive 96-19000
" station''., ''Global tropospheric expe 96-18950
" theory of proposed object-oriented sof 96-18984
" ., Cholesterol 96-18407
" ., WISE, automated support for software 96-18974
Measurement Quality Assurance for Ionizing Radiati 96-18128
measurements and laser sheet imaging in an annular 96-18865
" at South Cascade Glacier, Washington, 96-18666
" from the NOAA-14 SBUV/2 instrument., 96-19024
" from the SBUV/2-series and SSBUV inst 96-18925
" of deposits, Mount St. Helens, Washin 96-18621
" of river discharge., Evaluation of Ac 96-18637
" of solar UV variations., NOAA-11 SBUV 96-19023
" of the three-dimensional rotor flow f 96-19037
" over space-earth paths using the GPS 96-17906
" ., Application of FEM to estimate comp 96-18882
measuring unemployment insurance lower authority a 96-18817
Mechanical engineering at USNA. 96-18113
mechanisms lessons learned study., Space 96-18838
" ., Accelerated testing of space 96-18911
MEDIC) handbook., Marshall Space Flight Center ele 96-19054
Medicaid health insuring organization correction. 96-19255
" long-term care. 96-18530
" ., Keeping fraudulent providers out of Med 96-19314
medical necessity., Screening medicare claims for 96-19315
Medical ADP systems. 96-18451
Medicare and Medicaid., Keeping fraudulent provide 96-19314
" claims for medical necessity., Screening 96-19315
" high spending growth calls for aggressive 96-18385
" hospital manual. 96-18604
" opportunities are available to apply mana 96-18388
" ., Profiles of 96-18603
Medicare End-Stage Renal Disease (kidney failure) 96-19380
Medicare Part B 96-18406
Medicare Secondary Payer Program 96-18390
Mediterranean , Greece, plans in the Aegean Sea. 96-17966
Mediterranean Sea , Cyprus, Larnaca and approaches. 96-17969
" , Greece, Kavala and approaches. 96-17967
" , Plans on the coasts of Italy an 96-17964
" , Spain, Islas Baleares, Alcudia, 96-17961
" , Spain—east coast, approaches to 96-17960
" , Tunisia—north coast, Bizerte an 96-17962
Mediterranean Sea—Aegean Sea Greece—Turkey, Edrem 96-17968
Mediterranean Sea—Greece , plans in the Aegean Sea. 96-17965
medium , NSN 8340-00-482-3963, large, NSN 8340-00-4 96-18076
" ., The galactic distribution of aliphatic hy 96-18965
Meeker , CO., Craig, CO and 96-18712
Meeting of the Northern Global Change Program., Pr 96-17726
Melber quadrangle, Kentucky, 1993. 96-18676
Melilla , Morocco, Penon de Alhucemas, Penon de Vel 96-17920
members of the U.S. House of Representatives of th 96-19189
" of the U.S. House of Representatives of th 96-19190
" of the U.S. House of Representatives of th 96-19191
memo writing., Business 96-18216
" writing., Techniques for better 96-18232
memorial ., Transfer of federal property for Japane 96-19195
Mental health counseling assessment. 96-18234
" illness among the elderly., Hearing on 96-19280
Mental Health or Department of Mental Retardation 96-18249
Mental Retardation facilities., A brief overview o 96-18249
Mentoring bilingual teachers. 96-18259
Menzel Bourguiba ., Mediterranean Sea, Tunisia—nort 96-17962
Mer du Labrador., North Atlantic Ocean/Ocean Atlan 96-17923
Mercer County Community College National Workplace 96-18214
Merrill , WI., Rhinelander, WI and 96-18723
meshes and extensions to dynamic and non-linear re 96-18944
metal transport into and out of Terrace Reservoir, 96-18665
metals at normal, elevated, and reduced gravity., 96-18967
meteorological measurements at South Cascade Glaci 96-18666
method for exploiting redundancy to accommodate ac 96-18834
" for optimal shape design using the Euler eq 96-18883
" for the calculation of spacecraft umbra and 96-19041
" for the computation of unsteady flows on un 96-18884
" of moments/geometrical theory of diffractio 96-19042
" ., A computational fluid dynamics simulation 96-18860
" /method of moments/geometrical theory of dif 96-19042
methodologies for predicting widespread fatigue da 96-18844
methodology for space flight systems., Preloaded j 96-18836
Methods for estimating low-flow characteristics of 96-18663
" for making retail payments., Emerging elec 96-19382
" for open hole tension testing of textile c 96-18893
" for predicting large crack growth in elast 96-18916
" for school counselors., New assessment 96-18239
" for unnotched tension testing of textile c 96-18894
" manual., Soil Survey laboratory 96-17749
" of structural and trajectory analysis for 96-18943
" of video and shearography inspection. 96-18936
" ., Genetic algorithms as global random sear 96-18910
" ., High-speed engine/component performance 96-18897
metrics on tiltrotor aircraft design., Evaluation 96-18890
" ., The validation by measurement theory of 96-18984
metropolitan area in ..., Current housing reports. 96-17822
" area in ..., Current housing reports. 96-17823
" area in ..., Current housing reports. 96-17824
" area in ..., Current housing reports. 96-17825
Mexico sales 166 and 168., Gulf of 96-18765
" , November 6, 1993., Collision of the Nether 96-19126
MI ., Ashland, WI and Ironwood, 96-18725
Miami to Elliott Key., Florida, Intracoastal Water 96-17871
Miami Harbor ., United States—east coast, Florida, 96-17872

Michigan ., Selected geochemical characteristics of 96-18625
" ., Selected geochemical characteristics of 96-18626
" ., Selected geochemical characteristics of 96-18627
Microenterprise Act . 96-19237
microform]., Development of an in-line filter to p 96-18947
"]., Modeling the role of dislocation subs 96-18837
microgravity experiments safety and integration re 96-18904
" on epidermal development in the rat., 96-19010
" ., Effect of baffle on slosh reaction 96-18987
" ., Simulation of sloshing dynamics ind 96-18922
Microgravity Combustion Diagnostics Workshop 96-19029
microphone ., An experimental investigation of flow 96-18957
Microstructure and properties of cryomilled nickel 96-18901
Microstructures of BN/SiC coatings on Nicalon fibe 96-18998
microwave frequency using waveguide measurements., 96-18882
middle school., Gifted learners and the 96-18168
" school classroom., Differentiating instruct 96-18257
" school voices on gender identity. 96-18242
Middle East diversification and defense market ass 96-17903
Middle Fork of the Salmon., Geology of the 96-17721
Middle School Summer Program 96-18247
Migratory Birds ., Protocol amending the 1916 Conve 96-19148
Military airlift. 96-18523
" bases. 96-18398
" construction, family housing, and base re 96-19240
Military Construction Appropriations Bill for fisc 96-19245
mill tailings., Uranium 96-18431
Mille Lacs Lake MN ., Aitkin, MN and 96-18726
Millikin quadrangle, Louisiana—Mississippi, 1994. 96-18670
Milwaukee metropolitan area in ..., Current housin 96-17823
Mina Raysut and approaches., Arabian Sea, Oman—sou 96-17991
mineral deposits in Alaska., Environmental studies 96-18618
" resources., Code of federal regulations. 3 96-17796
Mineral Policy Amendments Act of 1995., Mining and 96-19151
minerals for exploration and development in wester 96-18735
Mines ., The history of the Bureau of 96-18732
Minimization of the vibration energy of thin-plate 96-18835
Mining and Mineral Policy Amendments Act of 1995. 96-19151
" claims and sites on federal lands. 96-18752
" ., The radiation hazard in 96-18819
Minnesota and Wisconsin., Few volatile organic com 96-18695
" and Wisconsin., Water-quality assessment 96-18658
" ., HMGP application for flood control imp 96-18291
Minnesota—Lake Co ., 1992., Two Harbors quadrangle, 96-18690
minorities , women & handicapped individuals in the 96-19257
Mint ., The Bureau of Engraving and Printing and th 96-19294
Miscellaneous subjects., 1992 census of financial, 96-17830
missing and incorrect name/TINs., Backup withholdi 96-19116
mission performance., ASTRO-2 spacelab instrument 96-19015
" timeline requirements., Electronic collect 96-19016
" training plan for Aviation Intermediate Ma 96-18100
" training plan for Headquarters Company, Co 96-18101
missions ., Pulsed plasma thruster technology for s 96-18907
" ., Thermospheric nitric oxide from the ATL 96-18985
Mississippi ., Brine contamination of ground water 96-18644
Mississippi River Basin , Minnesota and Wisconsin., 96-18695
Missouri ., An Act to Authorize the Secretary of Ag 96-17812
" , 1990., Holt quadrangle, 96-18689
" , 1990., Pleasant Hill quadrangle, 96-18682
" , 1990., Raymore quadrangle, 96-18683
Missouri River ., Analysis of water level elevation 96-18751
Missouri—Clay Co ., 1990., Kearney quadrangle, 96-18688
Missouri—Illinois , 1993., Cape Girardeau quadrangl 96-18681
Missouri—Jackson Co ., 1990., Lake Jacomo quadrangl 96-18686
" ., 1990., Tarsney Lakes quadran 96-18685
Missouri—Kansas , 1991., Belton quadrangle, 96-18684
" , 1991., Grandview quadrangle, 96-18687
mitigation and recovery., Vital records and record 96-17760
mix production of class 1.3 propellant., Facility 96-19026
mixed waste treatment technologies., Description o 96-18132
mixed-ability middle school classroom., Differenti 96-18257
mixer engineered for 77-K operation., An X-band 96-19039
mixing of gases and particles., Visualizing turbul 96-18887
MN and Litchfield, MN., Saint Cloud, 96-18724
" and Mille Lacs Lake MN., Aitkin, 96-18726
" and New Ulm, MN., Glencoe, 96-18721
" and Rochester, MN., Hastings, 96-18720
" ., Glencoe, MN and New Ulm, 96-18721
" ., Hastings, MN and Rochester, 96-18720
" ., Saint Cloud, MN and Litchfield, 96-18724
Mobile , AL, and related issues., Performance of th 96-19339
mobilization ., Army 96-18040
model AH-64A helicopter, NSN: (1520-01-106-9519) E 96-18041
" and a nonlinear filtering method., A computa 96-18860
" AXAF-I image quality., Software to 96-18917
" for communication in parallel processing env 96-18866
" for pressure sensors in continuum and high K 96-18832
" for the reduction of nutation observations., 96-18992
" in a solar flare observed by Yohkoh and the 96-18964
" (MODFLOW/BRANCH) with modifications for stru 96-18660
" PBU100, NSN 4510-01-139-4973., Unit, direct 96-18072
" RTR 300 Randall Manufacturing Co. (NSN 4910- 96-18068
" test in the National Transonic Facility., A 96-19036
" VTA-903T with engine container, Direct suppo 96-18064
" 4C-135-03562) (NSN, Hand receipt covering co 96-18075
" 613BSNS (NSN 3805-01-267-2992), model 613BSN 96-18050
" 613BSNS1 (NSN, Operator's manual for scraper 96-18050
" 613BSS (NSN 3805-01-144-8837), model 613BSS1 96-18050
" 613BSS1 (NSN 3805-01-267-4177), model 613BSN 96-18050
" ., Calculations of diffuser flows with an ani 96-18855
" ., Laser doppler velocimeter measurements and 96-18865
" ., The VIS-AD data 96-19017
" ., Three-dimensional ring current decay 96-18959
modeled three dimensional finite element meshes an 96-18944
modeling for critical design, control, and fault p 96-18839
" in polyimide composites., Final report to 96-18927
" of plasmaspheric refilling., Two-stream 96-18960
" of the Heiss Dampf Reaktor containment., 96-19272
" the reliability of fault-tolerant system 96-19051
" the role of dislocation substructure duri 96-18837
" ., Dynamic, spatial, ecological 96-18105
models for textile composites., Failure 96-18858
modern flight deck systems., Report on the interfa 96-19130
modernization ., Central heating plant 96-18106
" , tax delinquencies, and the potentia 96-18361
" ., Tax systems 96-18355
" ., Weather service 96-18356
MODFLOW/BRANCH) with modifications for structures 96-18660
modifications for structures and wetlands in south 96-18660
modified class B (head-up display emission bandpas 96-18123
" CVD techniques., System for the growth of 96-19013
" thermal conductivity for low density plas 96-18988
modulation encoder handbook for Aydin Vector MMP-9 96-19053
Moja ., Baltic Sea, Sweden—east coast, Sandhamn to 96-17953
Moldova , Mongolia, Tajikistan, Turkmenistan, Ukrai 96-19184
molybdenum ., Microstructure and properties of cryo 96-18901
moments /geometrical theory of diffraction techniqu 96-19042
momentum flux in the lower stratosphere over conve 96-18990
monetary policy., Conduct of 96-19293
Mongolia concerning the encouragement and reciproc 96-19168
" , Tajikistan, Turkmenistan, Ukraine, and U 96-19184
monitor vapors from shuttle tile waterproofing mat 96-18948
monitoring damage in ceramic composites under dyna 96-18900
" of time series., Inverse sequential pro 96-19004
monkeys ., Spaceflight and immune responses of Rhes 96-18958
Montana 96-18756
" 96-18759
" 96-18761

" . 96-18763
" ., Photogeologic and reconnaissance geologi 96-18692
" ., Photogeologic and reconnaissance geologi 96-18693
" ., Photogeologic and reconnaissance geologi 96-18694
" ., Soil survey of Gallatin National Forest, 96-17745
" ., Soil survey of Rosebud County Area and p 96-17746
Monte-Carlo gamma-ray spectrum simulation program] 96-19003
Montgomery County , Pennsylvania., Hydrogeology and simul 96-18661
Morocco —northwest coast, Rabat and Sale to el Jorf 96-17959
" , Penon de Alhucemas, Penon de Velez de la 96-17920
" ., Tactical pilotage chart, TPC. H-2A, Alge 96-17921
Morococala volcanic field, west-central Bolivia., 96-18691
Morris County , New Jersey., Hydrogeology and simul 96-18649
mortality by maternal education and prenatal care, 96-18584
Mortgage financing. 96-18532
most favored nation status to the products of the 96-19208
moth ., Suitability of North American tree species 96-17727
motion in steady flow on unstructured grids., Fast 96-18881
" of the heliospheric termination shock. 96-18853
" to suspend the rules., Providing for the co 96-19252
motor vehicles., Federal 96-18455
Motor Vehicle Title Information to State and Feder 96-17803
Mount St. Helens , Washington, 1980-1981., Direct t 96-18621
Mount Vernon quadrangle, Kentucky—Rockcastle Co., 96-18677
Mount Ymitos in the Gulf of Mexico, November 6, 19 96-19126
Movement of agricultural chemicals between surface 96-18620
MSC contract award for target and other tugboat to 96-18343
MT and Baker, MT., Wibaux, 96-18728
" and Culbertson MT., Plentywood, 96-18731
" ., Wibaux, MT and Baker, 96-18728
multi-head model PBU100, NSN 4510-01-139-4973., Un 96-18072
multicast protocol., Verification and validation o 96-18978
" protocol specifications flow control and 96-18982
" protocol specifications packet formats., 96-18975
" protocol specifications protocol operati 96-18976
multicasting protocol., An approach to verificatio 96-18977
" protocol., An approach to verificatio 96-18981
multicomponent anisotropic potentials., Extension 96-18994
Multicultural education. 96-18208
" education., Promising programs and p 96-18211
multidimensional scaling to ascertain patterns in 96-18202
multidisciplinary design and analysis fellowship p 96-18954
Multiple employment training programs. 96-18377
" employment training programs. 96-18384
" teacher training programs. 96-18508
" youth programs. 96-18505
multivariable systems., A method for exploiting re 96-18834
mutual legal assistance in criminal matters., Trea 96-19173
" legal assistance in criminal matters., Trea 96-19174
" legal assistance in criminal matters., Trea 96-19175
" legal assistance in criminal matters., Trea 96-19176
" legal assistance in criminal matters., Trea 96-19177
Myrtle Grove Sound , North Carolina., Neuse River t 96-17875
myths about the ADA., Dispelling 96-19072
M1 tanks. 96-18518
M872 (Theurer Greenville Corp and Southwest Truck 96-18061
M915A2 (NSN 2320-01-272-5029) and truck, tractor, 96-18060
M916A1 (NSN 2320-01-272-5028)., Operator's manual 96-18060

N

N_2H_4 ., Evaluation testing 96-18949
NACK policy., Reliable multicast protocol specific 96-18982
nad Delingquency prevention., An introduction to t 96-18788
NAEP ., Increasing the inclusion of students with d 96-18277
NAGW-3402 ., A final report for distribution and na 96-18926
name ., HMDA. MSA 6400, Portland, ME. Alphabetical 96-18339
" /TINs., Backup withholding on missing and inco 96-19116
Naming bills. 96-19375
Nantucket Shoals ., United States—east coast, Georg 96-17886
narcotics-producing and transit countries in Latin 96-19324
NASA data base for the Global Troposheric Experime 96-18847
" low-speed centrifugal compressor., Laser anem 96-19037
" multidisciplinary design and analysis fellows 96-18954
" procurement. 96-18514
" technical report server., Recent improvements 96-18850
NASA Lewis Research Center for the project entitle 96-18927
NASA-UVa light aerospace alloy and structures tech 96-18913
Nashville , TN., Bowling Green, KY and 96-18702
nation status to the products of the People's Repu 96-19208
" ., The emerging 96-17762
National Archives and Records Administration., Onl 96-17761
" of the United States., Guide to 96-17759
National Cancer Institute ., News from the 96-18572
National Centers for Environmental Prediction. 96-17840
National Children 's Island Act of 1995. 96-17811
National Consumer Cooperative Bank 96-18470
National Credit Union Administration 96-19064
National Defense Authorization Act for Fiscal Year 96-19242
" for fiscal year 96-19246
National Environmental Education Amendments Act of 96-19160
National Environmental Policy Act 96-18289
National Institutes of Health., Reauthorization of 96-19340
National Labor Relations Board ., Decisions and ord 96-18830
National Marine Sanctuaries Preservation Act 96-19238
National Park Service 96-18415
National Test Facility 96-18442
National Transonic Facility ., A longitudinal aerod 96-19036
National Transportation Safety Board reauthorizati 96-19374
National Transportation Safety Board Amendments of 96-19155
nationality ., Code of federal regulations. 8, Alie 96-17763
nationwide for investigational devices and procedu 96-19322
NATO-Russia relationship., Building the 96-18028
natural basins in Texas., Techniques to estimate g 96-18659
" resources of replacing the federal income 96-19368
nature of UV absorbers on Triton's surface, contra 96-18926
Navajo counties., Soil survey of Hopi Area, Arizon 96-17742
Naval architecture ocean & marine engineering at U 96-18114
" intelligence., A century of U.S. 96-18118
Navier-Stokes equations with non standard boundary 96-18876
Navy contract award for fence demolition and const 96-18347
Navy Supply Corps ., United States 96-18117
ND and Bowman, ND., Belfield, 96-18727
" and Grafton, ND., Cavalier, 96-18730
" and Grassy Butte, ND., Watford City, 96-18729
" ., Belfield, ND and Bowman, 96-18727
" ., Cavalier, ND and Grafton, 96-18730
" ., Watford City, ND and Grassy Butte, 96-18729
NDE technique for monitoring damage in ceramic com 96-18900
near-shore well field, Sarasota, Florida., Assessm 96-18646
Nebraska study areas., Relations of nonpoint-sourc 96-18635
" , June 8, 1994., Collision and derailment 96-19125
necessity ., Screening medicare claims for medical 96-19315
Neches rivers., United States—Gulf coast, Texas—Lo 96-17865
need to know about cancer of the pancreas., What y 96-18573
Net cost of attending postsecondary education. 96-18181
Netherlands Antilles passenger ship Noordam and th 96-19126
NETS , seasonal planner, third quarter, 1996. 96-19140
network security., Guideline for the analysis of l 96-17834
neuroscience ., Graduate studies in 96-17911
Neuse River to Myrtle Grove Sound, North Carolina. 96-17875
neutron stars., EUV/soft X-ray spectra for low B 96-19021
" stars., Physics of systems containing 96-19011
Nevada ., Earthquakes in California and 96-18669
New assessment methods for school counselors. 96-18239
" faculty departure at five institutions. 96-18182
" insights into nonradiative heating in late a s 96-18963

" pertussis vaccine offers prevention alternativ 96-18583
" vision of school psychology., Creating a 96-18260
" warm weather sleeping bag. 96-17736
" ., What's 96-18826
New Forest Service briefcases. 96-17737
New Jersey and Delaware, Delaware River, Smyrna Ri 96-17884
" ., Hydrogeology and simulation of ground 96-18649
" ., Hydrologic feasibility of water-suppl 96-18648
New Jersey Coastal Plain , 1988., Water levels in m 96-18628
New Mexico . 96-18760
" ; and, Draft, resource management plan 96-18614
" , Colorado, Arizona, and Utah., Summary 96-18633
" ., Draft, resource management plan, envi 96-18614
New Ulm , MN., Glencoe, MN and 96-18721
New York harbor., United States—east coast, New Yo 96-17885
" , for Inclusion in the Amagansett National 96-17801
" ., Xerox Corporation, Webster, 96-18597
New York—New Jersey , New York harbor., United Stat 96-17885
News from the National Cancer Institute. 96-18572
News. College enrollment and work activity of ... 96-18805
News. International comparisons of manufacturing p 96-18807
News. National census of fatal occupational injuri 96-18806
newsletter ., Lake Erie-Lake St. Clair Basin 96-18616
-NiAl ., Investigation of strain aging in the order 96-18898
NiAl-28Cr-6Mo eutectic alloy., Deformation and fra 96-18972
-NiA1 ., The effects of interstitial content and an 96-18989
Nicalon fibers., Microstructures of BN/SiC coating 96-18998
nickel aluminide extruded with chromium or molybde 96-18901
night vision goggle filters., Evaluation of modifi 96-18123
" vision sensor (PNVS) assembly (NSN 5855-01-1 96-18042
NIH guest house., The 96-18570
Nimbus-7 coastal zone color scanner., Phase II dev 96-18945
Nimbus-7 TOMS version 6 total column ozone., Spect 96-19052
nine states' funding policies for the education of 96-18249
nitrate and atrazine concentrations in the High Pl 96-18635
nitric oxide formation from chemical rocket plume 96-18872
" oxide from the ATLAS 1 and Spacelab 1 missi 96-18985
NO , NO2, NOy and O3., Data archive for NOy from ob 96-19000
NO_2 toxic vapors into a/c systems [mic 96-18947
NOAA 96-17838
" strategic plan. 96-17839
NOAA-11 SBUV /2 measurements of solar UV variations 96-19023
NOAA-14 SBUV /2 instrument., Initial solar irradian 96-19024
noise metrics on tiltrotor aircraft design., Evalu 96-18890
Nomination of Alan Greenspan, Alice M. Rivlin and 96-19295
" of Hubert T. Bell, Jr. 96-19345
" of James E. Johnson. 96-19309
" of Joshua Gotbaum. 96-19308
non standard boundary conditions., Mathematical an 96-18876
non-discriminatory transmission services by public 96-18133
non-linear regimes., A two dimensional interface e 96-18944
non-proliferation ., Nuclear 96-19321
non-thermal mixed waste treatment technologies., D 96-18132
non-vented , 500 gallon, liquid fuel (B.F. Goodrich 96-18075
Noncitizens in the Federal criminal justice system 96-18784
Nondiscriminatory Treatment (Most-Favored-Nation T) to the Products of Bulgaria., An Act to Authoriz 96-17810
nonequilibrium ., Nozzle flow with vibrational 96-18942
nonlinear filtering method., A computational fluid 96-18860
" (time domain) and linearized (title & fr 96-18932
nonpoint-source nitrate and atrazine concentration 96-18635
nonradiative heating in late a star chromospheres. 96-18963
nonsectionalized , model 613BSS (NSN 3805-01-144-88 96-18050
Noordam and the Maltese bulk carrier Mount Ymitos 96-19126
normal , elevated, and reduced gravity., Ignition a 96-18967
north coast, Bizerte and Menzel Bourguiba., Medite 96-17962
" coast, Helodrano Bombetoka to Tanjona Vilana 96-17977
" coast of Jamaica., West Indies, plans on the 96-17940
" coast, Rio Para, Porto de Belem., Brazil— 96-17938
" coast, Store Skoroya to Brynilen., Norway— 96-17945
North America —east coast, Cape Henry to Cape Race. 96-17931
North American freshwater snail genus Fluminicola 96-19095
" tree species to the gypsy moth., Su 96-17727
North Atlantic Ocean , Arquipelago dos Acores (Port 96-17958
North Atlantic Ocean/Ocean Atlantique Nord , Labrad 96-17923
North Atlantic Ocean—Caribbean Sea , West Indies, K 96-17941
North Carolina , Currituck Beach Light to Wimble Sh 96-17877
" ., Neuse River to Myrtle Grove Sound 96-17875
" , Portsmouth Island to Beaufort, inc 96-17876
" , South Carolina, Virginia, West Vir 96-17828
North Central cluster programs, summer'96. 96-19263
North Dakota 96-18755
" 96-18758
" 96-18762
North Islands , LA and Black Bay, LA. 96-18698
North Massawa Channel ., Red Sea, Eritrea, 96-17984
North Pacific route chart. 96-17847
" route chart. 96-17848
" route chart. Composite. 96-17845
" route chart. Composite. 96-17846
North Pacific Ocean , Marshall Islands, Kwajalein A 96-18008
North Sea , Denmark—Germany, approach to Esbjerg. 96-17944
North Sea—Netherlands , Goeree to Texel. 96-17943
North Sioux City , South Dakota., Estimation of flo 96-18662
North Washington Avenue in Scranton, Pennsylvania, 96-17808
northeast coast, Tanjon Antsirakosy to Tanuona Bob 96-17981
northeastern Florida., Detection and quality of pr 96-18639
northern approach to Pinang Harbor., Strait of Mal 96-18000
" Arkansas-southern Missouri, 1974-94., Eut 96-18657
" Florida., Methods for estimating low-flow 96-18663
" portion of Makassar Strait., Indonesia—Ma 96-18004
Northern Global Change Program ., Proceedings, 1995 96-17726
northwest coast, Rabat and Sale to el Jorf Lasfar. 96-17959
Norway —north coast, Store Skoroya to Brynilen. 96-17945
Norway—Sweden , Fuglehuk to Stromstad, including Si 96-17946
Note on use of slope diffraction coefficients for 96-18846
notification program., Oversight hearing on the on 96-19300
Novel composites for wing and fuselage application 96-18908
" planform shapes., Low-speed longitudinal aer 96-19032
November 6, 1993 ., Collision of the Netherlands An 96-19126
November 30, 1993 ., Collision of Amtrak train no. 96-19128
NOy and O3., Data archive for NOy from observation 96-19000
" from observations and construction and testing 96-19000
Nozzle flow with vibrational nonequilibrium. 96-18942
NO2 , NOy and O3., Data archive for NOy from observ 96-19000
NSN 1520-00-713-9912, Aviation unit and intermedia 96-18087
" 1730-00-435-7818., Operator's, aviation unit, 96-18090
" 2330-01-303-8832 (EIC:CXU)., Unit, direct supp 96-18062
" 3805-01-144-8837), model 613BSS1 (NSN 3805-01- 96-18050
" 3805-01-267-2992), model 613BSNS1 (NSN, Operat 96-18050
" 3805-01-267-4177), model 613BSNS (NSN 3805-01- 96-18050
" 4510-01-139-4973., Unit, direct support, and g 96-18072
" 5855-01-120-7831) EIC (RHA) AN/AAQ-11 AH-64A a 96-18042
" 8340-00-470-2335, medium, NSN 8340-00-482-3963 96-18076
" 8340-00-470-2342., Operator, unit, and direct 96-18076
" 8340-00-482-3963, large, NSN 8340-00-470-2342. 96-18076
" , Hand receipt covering contents of components 96-18075
" , Operator's manual for scraper, tractor, eleva 96-18050
" : (1520-01-106-9519) EIC: (RHA)., Aviation unit 96-18041
Nucla , CO., Delta, CO and 96-18707
nuclear industry., Fitness for duty in the 96-19277
" non-proliferation. 96-19321
" power plant operating licenses and support 96-19271
" waste. 96-18539
" weapons complex. 96-18425

nucleation in glasses., Transient 96-18920
nuclei , a continuation., A search for evolutionary 96-18937
number : ITIN., Understanding your IRS individual 96-19117
" flows with large temperature gradients., A 96-18832
" isotropic turbulence., Sweeping and straini 96-18889
" of potentially responsible parties at Super 96-18540
" 22142, NSN 1730-00-435-7818., Operator's, a 96-18090
" 91-7., Defense acquisition circular. 96-17914
" ., Federal Trade Commission Reauthorization 96-19307
numerical control grinding of spiral bevel gears., 96-18861
" prediction of turbulent oscillating flow 96-18906
" simulation of turbulence in second order 96-18905
nutation observations., An a priori model for the 96-18992
Nutrient and triazine-herbicide concentrations in 96-18651
nutrients , algal productivity, and management alte 96-18653
NV and Carson City, NV., Reno, 96-18711
" and High Rock Canyon, NV., Vya, 96-18716
" ., Reno, NV and Carson City, 96-18711
" ., Vya, NV and High Rock Canyon, 96-18716
NY and Pittsfield, MA., Albany, 96-18718

O

Oahu , Kumumau Point to Barbers Point., United Stat 96-17900
Oak Ridge National Laboratory , Tennessee., Results 96-18632
object-oriented software metrics., The validation 96-18984
observation of the Cyg OB2 association., A deep PS 96-18931
" of the Cyg OB2 association., A deep PS 96-18939
Observations and analysis activities of the Intern 96-19019
" and construction and testing of airbo 96-19000
" of clusters of galaxies and extragala 96-18863
" of the collision of comet Shoemaker-L 96-18928
" of type III solar radio sources., Det 96-18961
" with EOS/MODIS., Ocean 96-19008
" ., An a priori model for the reduction 96-18992
observed by Yohkoh and the Compton Gamma-Ray Obser 96-18964
Occupational compensation survey. 96-18808
" compensation survey. 96-18809
" compensation survey. 96-18810
" injuries., News. National census of f 96-18806
" research agenda., National 96-18595
Occurrence and concentrations of volatile organic 96-18664
ocean & marine engineering at USNA., Naval archite 96-18114
" observations with EOS/MODIS. 96-19008
Ocean Drilling Program. Part A , Initial report., P 96-19067
Ocean Drilling Program. Scientific results., Proce 96-19066
Oceanography . 96-18557
oceans , Walvis Bay to Maputo., South Atlantic and 96-17925
Ocoee River ., The geologic story of the 96-18617
October 6, 1995 ., Hurricane Opal, September 27 - 96-17841
Odessa ., Black Sea, Soviet Union, port of 96-17973
offenders in the juvenile justice system., Female 96-18785
Offering layaways. 96-18341
offers prevention alternative., New pertussis vacc 96-18583
Office of Educational Research and Improvement., P 96-18275
" of Hearings and Appeals in Mobile, AL, and 96-19339
" of Juvenile Justice and Delinquency Prevent 96-18789
" of Juvenile Justice nad Delingquency preven 96-18788
" skills., Communications and 96-18562
" space., Federal 96-18464
offices in the United States., Foreign consular 96-19086
" ., USDA's payments through county 96-18547
officials in EU standards activities., Standards s 96-17832
Ohio ., Estimation of the recharge areas contributi 96-18647
oil field, Lincoln County, Mississippi., Brine con 96-18644
OJJDP , the Office of Juvenile Justice and Delinque 96-18789
Oklahoma ., Geohydrology of alluvium and terrace de 96-18629
" ., Ground-water-quality assessment of the 96-18619
Oklahoma Aquifer , Oklahoma., Ground-water-quality 96-18619
Older Americans Act amendments of 1996. 96-19162
Omaha ., Sectional aeronautical chart. 96-17856
Oman —south coast, Mina Raysut and approaches., Ara 96-17991
Omnibus Export Administration Act of 1996. 96-19198
Onahama-ko and approaches., East Asia, Honshu—east 96-18021
one-call notification program., Oversight hearing 96-19300
One Fathom Bank ., Asia, Malasia, Strait of Malacca 96-18003
Online & electronic services from the National Arc 96-17761
" resources for ATOD prevention specialists., 96-18244
OO approach to data file interoperability., Smartf 96-18877
open access non-discriminatory transmission servic 96-18133
" boundary problems., Progressive wave expansio 96-18909
" campus security crime logs at institutions of 96-19305
" hole tension testing of textile composites., 96-18893
operating licenses and supporting documents., Publ 96-19271
Operation and maintenance instructions with illust 96-18089
" ., An X-band mixer engineered for 77-K 96-19039
" ., Reliable multicast protocol specificat 96-18976
Operation Sea Signal 96-18025
Operation Uphold Democracy . 96-18030
operations report for 1995-96 and application to p 96-18141
" ., Contingency 96-18522
" ., Soil runway friction evaluation in su 96-18848
Operator and organizational maintenance manual. 96-18051
" and organizational maintenance manual. 96-18052
" and organizational maintenance manual. 96-18091
" and organizational maintenance manual (in 96-18067
" , organizational, direct, and general supp 96-18055
" , organizational, direct support, general 96-18048
" 's and organizational maintenance manual (96-18057
" 's and organizational maintenance manual. 96-18077
" 's and unit maintenance manual (including 96-18081
" 's, aviation unit, and intermediate mainte 96-18090
" 's manual. 96-18047
" 's manual. 96-18058
" 's manual. 96-18069
" 's manual. 96-18071
" 's manual. 96-18073
" 's manual for scraper, tractor, elevating, 96-18050
" 's manual for truck, tractor, line haul, 5 96-18060
" 's, organizational, and direct support mai 96-18085
" 's, organizational, direct support, and ge 96-18053
" 's, organizational, direct support, and ge 96-18061
" 's, organizational, direct support, and ge 96-18068
" 's, organizational, direct support, and ge 96-18080
" 's, unit, and direct support maintenance m 96-18074
" 's, unit, and direct support maintenance m 96-18082
" 's, unit, and direct support maintenance m 96-18086
" 's, unit, direct support, and general supp 96-18065
" , unit, and direct support maintenance man 96-18049
" , unit, and direct support maintenance man 96-18070
" , unit, and direct support maintenance man 96-18076
" , unit, direct support, and general suppor 96-18066
Operators , organizational, direct support, and gen 96-18059
OPM RIFs ., USGS and 96-18481
opportunities are available to apply managed care 96-18388
opportunity in restructured schools., Differentiat 96-18167
Optical fiber sensors for damage analysis in aeros 96-18956
optimal shape design using the Euler equations., P 96-18883
orbit ., Instrument technology for magnetosphere pl 96-18968
order against the conference report to accompany H 96-19245
" against the conference report to accompany H 96-19246
" against the conference report to accompany H 96-19248
" against the conference report to accompany S 96-19251
" closures., Applications of direct numerical 96-18905
ordered intermetallic compound [beta]-NiAl., Inves 96-18898
orders of the National Labor Relations Board., Dec 96-18830
Oregon , 1990-92., Assessment of water quality, nut 96-18653

Oregon-Washington ., Hunting, Umatilla National Wil 96-18750
Oregon—Washington , Columbia River to Destruction I 96-17898
organic compounds detected in rivers and ground wa 96-18695
" compounds in ground water, Fischer and Por 96-18638
" compounds in shallow ground water in the L 96-18664
organization and officials in EU standards activit 96-17832
" correction., Medicaid health insuring 96-19255
Organizational and direct support maintenance repa 96-18054
" maintenance manual., Operator and 96-18051
" maintenance manual., Operator and 96-18052
" maintenance manual., Operator and 96-18091
" maintenance manual., Operator's and 96-18077
" maintenance manual (including repai 96-18057
" maintenance manual (including repai 96-18067
" structures to promote teacher engag 96-18207
" , and direct support maintenance man 96-18085
" , direct, and general support mainte 96-18055
" , direct support, and general suppor 96-18053
" , direct support, and general suppor 96-18059
" , direct support, and general suppor 96-18061
" , direct support, and general suppor 96-18068
" , direct support, and general suppor 96-18080
" , direct support, and general suppor 96-18084
" , direct support, general support, a 96-18048
" , DS, GS, and depot maintenance manu 96-18056
organizations ., Foreign science and technology inf 96-17814
" ., Reengineering 96-18510
organized crime., International 96-18026
OSCE at twenty., The 96-19360
oscillating flow and heat transfer in pipes with v 96-18906
oscillations of the Bruel & Kjaer in-flow micropho 96-18957
Ostseebad Sellin to Zingst., Baltic Sea, Germany, 96-17949
Other Purposes ., An Act Making Appropriations for 96-17800
" ., An Act to Amend the Anti-Car Thef 96-17803
outfits components list/hand receipt., Sets, kits, 96-18096
" components list/hand receipt., Sets, kits, 96-18097
" components list/hand receipt., Sets, kits, 96-18098
" components list/hand receipt., Sets, kits, 96-18099
" ., Sets, kits, and 96-18095
outlook publications., Job 96-18801
Overhead costs. 96-18515
Oversight hearing on the Department of Housing and 96-19311
" hearing on the one-call notification pro 96-19300
" of the Corporation for National and Comm 96-19342
overspray in autobody repair shops., Control of pa 96-18596
Overview of ADA, IDEA, and Section 504. 96-18258
" of nine states' funding policies for the 96-18249
" of training and flight simulator technolo 96-19055
owned minerals for exploration and development in 96-18735
oxide formation from chemical rocket plume afterbu 96-18872
" from the ATLAS 1 and Spacelab 1 missions., T 96-18985
")s., Summary of GPC/DV results for space expo 96-18885
oxidizer and fuel scrubber emissions., Hypergolic 96-18946
" turbopump (HPTOP) inducer dynamic design 96-19050
ozone ., Spectral analyses, climatology, and intera 96-19052
ozone-depleting halocarbons as total-flood agents. 96-18283
O3 ., Data archive for NOy from observations and co 96-19000

P

PA and Scranton, PA., Honesdale, 96-18715
" ., Honesdale, PA and Scranton, 96-18715
Pace '94. 96-18192
Pacific cluster programs, summer' 96. 96-19264
Pacific Exploratory Mission West-B (PEM West-B)., 96-18847
Pacific Ocean , including Philippines and Indonesia 96-17927
packages ., Directory of certificates of compliance 96-19268
" ., Directory of certificates of compliance 96-19269
" ., Directory of certificates of compliance 96-19270
packet formats., Reliable multicast protocol speci 96-18975
paint overspray in autobody repair shops., Control 96-18596
Pakistan 96-19078
" , approaches to Karachi., Arabian Sea, 96-17993
Palomar observations of the collision of comet Sho 96-18928
Palustrine wetlands in Georgia. 96-17753
Paluxy aquifer, Fort Worth, Texas., Hydrogeology a 96-18656
Panaji ., Arabian Sea, India—west coast, approaches 96-17994
pancreas ., What you need to know about cancer of t 96-18573
Panoramic , large-screen, 3-D flight display system 96-18886
paper on the relative cost of special education., 96-18248
Paperwork Reduction Act . 96-18354
Papua New Guinea , Bismarck Archipelago, Saint Geor 96-18009
parallel CFD., Runtime volume visualization for 96-18888
" computing in unstructured grid CFD., Impl 96-18867
" processing environments., A simple hyperb 96-18866
Parameterization and scaling of Arctic ice conditi 96-19018
PARC3D calculations of the F/A-18A HARV inlet vort 96-18870
Parental practices in families of super-achieving 96-18188
parents and students., Homeschooling, resources fo 96-18157
" , schools and values"., Hearings on " 96-19304
Parliamentary responsibility for economic transiti 96-19361
part number 22142, NSN 1730-00-435-7818., Operator 96-18090
" of Big Horn County, Montana., Soil survey of 96-17746
" of Pacific Ocean, including Philippines and I 96-17927
" of the Upper Mississippi River Basin, Minneso 96-18658
" 1, Groups and classes., Federal supply classi 96-18035
" 142, Training centers., Federal aviation regu 96-19131
" 51 rule for renewal of nuclear power plant op 96-19271
" ., Denmark—Sweden, Kattegat—southeastern 96-17947
" , Kadetrinne (Kadetrenden) to The Sound., Denm 96-17948
" ., Singapore—Indonesia—Malaysia, Singapore Str 96-18002
" ., South Pacific Ocean, Fiji Islands—southeast 96-18011
" ., South Pacific Ocean, Fiji Islands—western 96-18010
Part H of IDEA., Selected personnel policies and p 96-18174
part-per-billion (PPB) level UDMH and N_2 96-18949
participate for 1997-98 (FISAP) in the Federal Per 96-18141
participation in federal contracting., Small busin 96-19364
" of senior judges in an in banc proce 96-19226
Participen en la ensenanza de sus hijos! 96-18137
particles ., Visualizing turbulent mixing of gases 96-18887
Particularly in Africa, with annexes., United Nati 96-19149
particulate matter., Air quality criteria for 96-18285
" matter., Air quality criteria for 96-18286
" matter., Air quality criteria for 96-18287
parties at Superfund sites is difficult to determi 96-18540
Partnership for advanced computational infrastruct 96-19357
Partnership Act of 1996., Accountable Pipeline Saf 96-19159
partnerships and rural development., Intergovernme 96-17755
" for sustainable forest ecosystem mana 96-17729
parts and special tool lists)., Operator and organ 96-18067
" and special tool lists)., Operator, organiza 96-18048
" and special tools) for helicopter, utility - 96-18087
" and special tools) for power supply PP-4606B 96-18084
" and special tools) for radio teletypewriter 96-18079
" and special tools list)., Operator, unit, an 96-18070
" and special tools list., Operator, unit, and 96-18049
" and special tools list)., Operator's and org 96-18057
" and special tools list)., Operator's and uni 96-18081
" and special tools list)., Operator's, unit, 96-18082
" and special tools list., Operator's, unit, a 96-18074
" and special tools list., Organizational and 96-18054
" and special tools list., Organizational, DS, 96-18056
" and special tools list., Unit, direct suppor 96-18092
" and special tools list for bath unit, portab 96-18072
" and special tools list for heavy equipment t 96-18062
" and special tools list) for secure telephone 96-18078
" and special tools list for trailer, aircraft 96-18090

" and special tools list (including depot main 96-18063
" and special tools list (including depot main 96-18064
" and special tools list (including depot main 96-18087
" and special tools lists) for semitrailer, fl 96-18061
" and special tools lists (including depot mai 96-18079
" and special tools lists (including depot mai 96-18084
" breakdown., Operation and maintenance instru 96-18089
" list, for test stand, radiator model RTR 300 96-18068
" of Coconino and Navajo counties., Soil surve 96-17742
") for engine, diesel, liquid cooled, V-type, 96-18064
passed by the House and the Senate., Comparison of 96-19369
passenger ship Noordam and the Maltese bulk carrie 96-19126
passport program., Federal recreation 96-18736
password generator (APG)., Automated 96-17833
past Jupiter's satellite Io., Studies of plasma fl 96-19012
patents ., Basic facts about 96-17835
paths using the GPS coarse/acquisition codes., Imp 96-17906
patriotism memorial., Transfer of federal property 96-19195
patterns and water budget of a bottomland forested 96-18634
" in course-taking., Utilizing profile anal 96-18202
" of implementation of literature-based cur 96-18164
Pawhuska , OK and Keystone Lake, OK. 96-18703
payments through county offices., USDA's 96-18547
" ., Emerging electronic methods for making 96-19382
payroll ., 1992 census of construction industries. 96-17829
PBP) planning and reporting guidelines., State age 96-18816
PBU100 , NSN 4510-01-139-4973., Unit, direct suppor 96-18072
PCP and inorganic contaminants in soils ; Selma, C 96-18288
Peace Corps 96-19089
" . 96-19090
" . 96-19091
" . 96-19092
peak streamflow for natural basins in Texas., Tech 96-18659
Peat in ... 96-18733
Pegasus (TM) vehicle using an artificial viscosity 96-18860
Pennsylvania and Maryland., Occurrence and concent 96-18664
" juvenile justice manual. 96-18199
" , as the "William J. Nealon Federal B 96-17808
" , during low-flow conditions., Nutrien 96-18651
" ., Geohydrology and vertical distribut 96-18638
" ., Hydrogeologic framework of the diab 96-18655
" ., Hydrogeology and ground-water quali 96-18661
Penon de Alhucemas, Penon de Velez de la Gomera, S 96-17920
" de Velez de la Gomera, Spain., Tactical pilo 96-17920
pension-individual retirement accounts contributio 96-19120
pensions ., District 96-18499
penumbra shadow terminator points., Method for the 96-19041
people with their tax returns. Tax counseling for 96-19115
" with their tax returns. Volunteer income ta 96-19114
" 's Republic of China., Providing for the con 96-19208
" 's Republic of China., Terminating a suspens 96-19186
" 's Republic of China., Terminating a suspens 96-19188
" 's Republic of China, and House Resolution 4 96-19208
perfectly matched layer., On absorbing boundary co 96-18891
performance and loads., Full-scale hingeless rotor 96-18851
" assessment using exergy and thrust-bas 96-18897
" assessments in the guidance context., 96-18240
" evaluation of data communication syste 96-17904
" of the Social Security Administration' 96-19339
" testing of ACTS., Data communication 96-17905
" ., Assessment of counselor 96-18237
" ., ASTRO-2 spacelab instrument pointing 96-19015
Performance Assessment ., Workshop on Rock Mechanic 96-19278
Performance-based government. 96-19316
performed by high school seniors., Community servi 96-18213
period March-December 1995., Annual progress repor 96-18952
" March-December 1995., Annual progress repor 96-19020
permeability of aquifers., Use of geophysical logs 96-18641
permittivity of dielectric material at microwave f 96-18882
persecution of Jews., Worldwide 96-19329
Persian Gulf , Iran, Jazireh-ye Lavan Terminal and 96-17992
Personal Responsibility and Work Opportunity Recon 96-19243
personnel policies and practices under Part H of I 96-18174
" practices of the Capitol Police. 96-18478
" ., Train civilian 96-19279
persons with disabilities., Employment checklist f 96-18799
perspective diagrams of the Morococala volcanic fi 96-18691
" on reform in mathematics and science e 96-18143
" on reform in mathematics and science e 96-18144
perturbation dynamics., Vortex 96-18875
pertussis vaccine offers prevention alternative., 96-18583
Peru , Isla Lobos de Tierra to Salaverry., South Am 96-17933
" , Puerto Chala to Puerto Ilo., South America, 96-17936
" , Punta Cabeza de Lagarto to Callao., South Am 96-17935
" , Salaverry to Punta Cabeza de Lagarto., South 96-17934
Pesticide Data Program 96-17754
Pesticides in public supply wells of Washington st 96-18696
Petrified Forest National Park 96-18737
Phase II development of Great Lakes algorithms for 96-18945
phased-array antenna simulations., TDRS MA 96-19001
Philadelphia ., VFR terminal area chart. 96-17862
Philippines and Indonesia., Western part of Pacifi 96-17927
" on mutual legal assistance in criminal 96-19177
" ., Extradition treaty with the 96-19180
Phoca largha) at Kasegaluk Lagoon, Alaska, 1992-19 96-18764
phosphine oxide)s., Summary of GPC/DV results for 96-18885
Photo-documentation [sic] in the investigation of 96-18794
Photogeologic and reconnaissance geologic map of t 96-18692
" and reconnaissance geologic map of t 96-18693
" and reconnaissance geologic map of t 96-18694
photosphere and chromosphere., Study of magnetic s 96-18999
physics and terrestrial effects., Solar 96-17902
" at USNA. 96-18116
" of high-lift systems" for the period Marc 96-19020
" of high-lift systems, for the period March 96-18952
" of systems containing neutron stars. 96-19011
Picatinny Arsenal and vicinity, Morris County, New 96-18649
Pierce County , Washington., Surface-water hydrolog 96-18630
" , Washington, 1991-1992., Surface-wat 96-18631
pilot night vision sensor (PNVS) assembly (NSN 585 96-18042
" test of the Knowledge Worker System (KWS) at 96-18107
" . 2, Atlantic Coast. Cape Cod to Sandy Hook., 96-17901
pilotage chart, TPC. G-1D, Algeria, Ceuta, Gibralt 96-17920
" chart, TPC. H-2A, Algeria, Morocco., Tact 96-17921
" chart, TPC. H-12D, China., Tactical 96-17922
Pinang Harbor ., Asia, Malaysia—west coast, approac 96-18001
" ., Strait of Malacca, Malaysia, 96-17999
" ., Strait of Malacca, Malaysia, north 96-18000
Piombino ., Tyrrhenian Sea, Italy, Canale di 96-17963
pipes with various end geometries., Numerical pred 96-18906
piscivorous fishes in the lower Cedar River and so 96-18746
Pittsfield , MA., Albany, NY and 96-18718
place laws., What you should know about work 96-19074
" to live!, A Good 96-18608
plan amendment, environmental impact statement for 96-18614
" & environmental assessment., Draft Saddle Mou 96-18615
" for Aviation Intermediate Maintenance (AVIM) 96-18100
" for college?, How can I help my gifted child 96-18155
" for Headquarters Company, Corps Support Group 96-18101
" (ITP)., SSTAC/ARTS review of the draft integr 96-18841
" (ITP)., SSTAC/ARTS review of the draft integr 96-18842
" (ITP)., SSTAC/ARTS review of the draft integr 96-18843
" of the federal government., Information resou 96-19075
" revision., Tongass land management 96-17733
" revision., Tongass land management 96-17734
" II., Action 96-17843
" III., Action 96-17844
" , development concept plan, interpretation and 96-18741

" ., Draft river management 96-17732
" , environmental assessment, and decision recor 96-18611
" , environmental impact statement for the Roswe 96-18614
" ., Final environmental impact statement (FEIS) 96-17731
" ., General management plan, development concep 96-18741
" , interpretation and visitor experience plan., 96-18741
" ., NOAA strategic 96-17839
" ., San Marcos and Comal Springs and associated 96-18747
" ., Tri-Service Environmental Quality R&D strat 96-17912
planes ., Note on use of slope diffraction coeffici 96-18846
planetary nuclei, a continuation., A search for ev 96-18937
planform shapes., Low-speed longitudinal aerodynam 96-19032
planner , third quarter, 1996., NETS, seasonal 96-19140
planning and reporting guidelines., State agency U 96-18816
" guide., Fair housing 96-18610
" handbook for cooperatives., Strategic 96-17756
" (temperate)., Army facilities components 96-18043
" your trip : rules and regulations., Wilde 96-17718
" , developing, and implementing community-s 96-19136
" ., Group action 96-18271
" ., Installation master 96-18045
plans in the Aegean Sea., Mediterranean, Greece, 96-17966
" in the Aegean Sea., Mediterranean Sea—Greece 96-17965
" in the Red Sea. 96-17983
" on the coasts of Italy and Sicilia., Mediter 96-17964
" on the Gulf of Thailand., Asia, Thailand, 96-18018
" on the north coast of Jamaica., West Indies, 96-17940
" (PBP) planning and reporting guidelines., St 96-18816
" ., Mathematics unit 96-18189
" ., Science unit 96-18191
plant modernization., Central heating 96-18106
" operating licenses and supporting documents. 96-19271
Plants and their environments. 96-18743
plasma flow past Jupiter's satellite Io., Studies 96-19012
" imaging from high earth orbit., Instrument 96-18968
" magnetic flux tubes., A modified thermal co 96-18988
" propulsion., Rapid Mars transits with exhau 96-19040
" thruster technology for small satellite mis 96-18907
" ., Inertial currents in isotropic 96-18970
plasmaspheric refilling., Two-stream modeling of 96-18960
plastic conditions., Development of methods for pr 96-18916
plates subjected to combined loads., Buckling beha 96-19046
Pleasant Hill quadrangle, Missouri, 1990. 96-18682
Plentywood , MT and Culbertson MT. 96-18731
plume afterburning., Active chlorine and nitric ox 96-18872
PM TAWS 96-18037
PNVS) assembly (NSN 5855-01-120-7831) EIC (RHA) AN 96-18042
Pocket projections. 96-18152
Point quadrangle, Louisiana—Union Parish. 96-18671
Point Judith Harbor ., United States—east coast, Rh 96-17887
pointing system mission performance., ASTRO-2 spac 96-19015
points of order against the conference report to a 96-19245
" of order against the conference report to a 96-19246
" of order against the conference report to a 96-19248
" of order against the conference report to a 96-19251
" ., Method for the calculation of spacecraft 96-19041
Poland—Germany , approaches to port of Swinoujscie. 96-17950
Poland—Russia—Lithuania—Latvia , Liepaja to Gdynia. 96-17957
polarized cavity backed antennas using a combined 96-18880
policies and mandates., Scientific integrity and f 96-19352
" and practices under Part H of IDEA., Sele 96-18174
" and school-to-work transitions for dropou 96-18140
" for the education of children residing in 96-18249
" of the Republic of Bulgaria., Emigration 96-19192
" ., Federal lands management and 96-19348
" ., Grants to encourage arrest 96-18770
policing ., Community 96-18475
" ., Crime prevention through environmental 96-18779
" ., Law enforcement in a time of community 96-18780
policy research., Clinical classifications for hea 96-18589
" research, version 2., Clinical classificati 96-18588
" toward Iraq., U.S. 96-19326
" ., Conduct of monetary 96-19293
" ., Reliable multicast protocol specification 96-18982
Policy Issues , Health, Education, and Human Servic 96-18385
Pollensa and approaches., Mediterranean Sea, Spain 96-17961
pollution ., Air 96-18535
" ., Water 96-18531
poly (arylene ether phosphine oxide)s., Summary of 96-18885
polycrystalline [beta]-NiA1., The effects of inter 96-18989
polyimide composites., Final report to NASA Lewis 96-18927
Ponta Delgada ., North Atlantic Ocean, Arquipelago 96-17958
poor ., A profile of the working 96-18803
poplar ., Intensively cultured hybrid 96-17725
population and habitat viability assessment report 96-18749
" trends. 96-17820
por el bien de los hijos!, Unamonos 96-18136
port of Odessa., Black Sea, Soviet Union, 96-17973
" of Swinoujscie., Baltic Sea, Poland—Germany, 96-17950
Port Pirie ., Australia—south coast, South Australi 96-18007
Port Valdez ., United States, Alaska—south coast, P 96-17895
portable vapor detector for part-per-billion (PPB) 96-18949
" , automated, multi-head model PBU100, NSN 96-18072
Porter Company Superfund Site , Warminster, Bucks C 96-18638
Portfolios for assessment and instruction. 96-18241
portion of Jawa, including Selat Sunda., Indonesia 96-17998
" of Makassar Strait., Indonesia—Malaysia, B 96-18004
Portland , ME. Aggregate report., HMDA. MSA 6400, 96-18340
" , ME. Alphabetical cross reference by inst 96-18339
" , ME. Individual disclosure., HMDA. MSA 64 96-18338
Porto de Belem., Brazil—north coast, Rio Para, 96-17938
Portsmouth ., United States—east coast, Maine—New H 96-17889
Portsmouth Island to Beaufort, including Cape Look 96-17876
Possible sources of data for grade 4 indicators. 96-18265
" sources of data for grade 8 indicators. 96-18267
Post-FTS 2000 strategy. 96-18445
Post Office Building that Is to Be Located at 7436 96-17807
Post Office Building Located at 102 South McLean, 96-17806
Postal Service 96-18366
" . 96-18367
" . 96-18473
" , and general government appropriati 96-19157
" , and general government appropriati 96-19286
postsecondary education., Net cost of attending 96-18181
" students longitudinal study second f 96-18276
poststall for twenty-one novel planform shapes., L 96-19032
potential flow and a finite volume discretization. 96-18951
" for return-free filing., Status of tax s 96-18361
" for water-quality degradation of interco 96-18645
potentially responsible parties at Superfund sites 96-18540
potentials ., Extension of the quasistatic far-wing 96-18994
" ., Statewide mapping of Florida soil rad 96-18282
Potomac River , lower Cedar Point to Mattawoman Cre 96-17883
POW/MIA cases., Department of Defense's comprehens 96-19363
" 's., United States and Vietnamese governmen 96-19362
Powder River 96-18613
power and water resources., Code of federal regula 96-17766
" plant operating licenses and supporting docu 96-19271
" supply PP-4606B/G (NSN 6130-00-504-0327)., O 96-18084
" ., Combat air 96-18524
PP-4606B/G (NSN 6130-00-504-0327)., Organizational 96-18084
PPB) level UDMH and N_2H_4., 96-18949
Prachuap Khiri Khan and vicinity., Asia, Thailand— 96-18015
practices for 1995., Country reports on human righ 96-19330
" in families of super-achieving math and 96-18188
" in multicultural education., Promising p 96-18211
" of the Capitol Police., Personnel 96-18478
" under Part H of IDEA., Selected personne 96-18174

Pre-employment inquiries. **96-19073**
Predation on sockeye salmon fry by piscivorous fis **96-18746**
predicting large crack growth in elastic-plastic w **96-18916**
" widespread fatigue damage in aircraft s **96-18844**
prediction modeling in polyimide composites., Fina **96-18927**
" of turbulent oscillating flow and heat **96-18906**
Preferential heating of light ions during an ionos **96-18996**
Preloaded joint analysis methodology for space fli **96-18836**
Prenatal care in the United States, 1980-94. **96-18585**
" care, 1990., Fetal mortality by maternal **96-18584**
prep clusters., Curriculum designs for tech **96-18190**
Prescription drugs and the elderly. **96-18396**
Presentation skills. **96-18229**
President 's certification program for narcotics-pr **96-19324**
pressure loads in separated shock wave turbulent b **96-18923**
" oxidizer turbopump (HPTOP) inducer dynami **96-19050**
" sensors in continuum and high Knudsen num **96-18832**
prevent intrusion of NO_2 toxic vapors **96-18947**
prevention alternative., New pertussis vaccine off **96-18583**
" and the Clean Air Act Amendments of 199 **96-18279**
" specialists., An introduction to online **96-18244**
" through environmental design and commun **96-18779**
" ., An introduction to the Office of Juve **96-18788**
" ., Cardiac rehabilitation as secondary **96-18587**
" ., Cardiac rehabilitation as secondary **96-18593**
" , teaching & responding. **96-18256**
previously undetermined Floridan aquifer system di **96-18639**
primary role of word recognition in the reading pr **96-18172**
Prince William Sound , Valdez arm and Port Valdez., **96-17895**
" , western entrance., United St **96-17894**
Principals skills and knowledge for shared decisio **96-18166**
Printing and the U.S. Mint., The Bureau of Engravi **96-19294**
priori model for the reduction of nutation observa **96-18992**
priorities for space research., Setting **96-19005**
prisons 1994., HIV in **96-18783**
Privacy Act ., Information sharing and the Family E **96-18787**
private sector organizations., Foreign science and **96-17814**
privatization ., Airport **96-18430**
Problem identification study/report on DWI. **96-19139**
" solving. **96-18230**
" ., Solving the year 2000 software **96-19358**
problems ., Progressive wave expansions and open bo **96-18909**
procedures for the evaluation of special education **96-18268**
" for the monitoring of time series., Inv **96-19004**
" ., Improper Medicare billing by hospital **96-19322**
Proceedings of the Ocean Drilling Program. Part A, **96-19067**
" of the Ocean Drilling Program. Scienti **96-19066**
" of the third annual conference. **96-18173**
" of the Workshop on Measurement Quality **96-18128**
" ., Continued participation of senior ju **96-19226**
" ., First CLIPS Conference **96-19030**
" , 1995 Meeting of the Northern Global C **96-17726**
process control., Math refresher/statistical **96-18228**
" engineering., Hynol **96-18284**
" ., Understanding the primary role of word r **96-18172**
processes ., Parameterization and scaling of Arctic **96-19018**
processing and switching systems., Fault tolerance **96-18933**
" environments., A simple hyperbolic mode **96-18866**
" vessel All Alaskan near Unimak Island, **96-19127**
Procurement reform. **96-18404**
" ., NASA **96-18514**
producers in the United States in ..., Directory o **96-18734**
production of class 1.3 propellant., Facility desi **96-19026**
productivity and unit labor cost trends., News. In **96-18807**
" , and management alternatives for low- **96-18653**
products and firearms., Code of federal regulation **96-17793**
" in Ulysses and Galileo observations of ty **96-18961**
" of Bulgaria., An Act to Authorize the Ext **96-17810**
" of the People's Republic of China, and Ho **96-19208**
" ., SeaWiFS technical report series. Volume **96-18833**
professional fees., Bankruptcy **96-18460**
" sports franchise relocation. **96-19332**
Professor George Mirsky **96-18024**
proficient students in NAEP., Increasing the inclu **96-18277**
profile analysis via multidimensional scaling to a **96-18202**
" at SSA Baltimore., Workforce **96-18479**
" of the working poor., A **96-18803**
" ., Housing **96-17826**
" ., Schools and staffing in the United State **96-18159**
Profiles of leadership. **96-18569**
" of Medicare. **96-18603**
prognosis ., Continuum fatigue damage modeling for **96-18839**
program and budget plans (PBP) planning and report **96-18816**
" effectiveness., State procedures for the e **96-18268**
" for analyzing ground-based radar data., FO **96-19031**
" for narcotics-producing and transit countr **96-19324**
" in materials science and technology., 1995 **96-19081**
" (Ka-Mist)., Ka-band MMIC subarray technolo **96-18868**
" (LA^2ST)., NASA-UVa light aeros **96-18913**
" support services]., [Protest of FCS contra **96-18344**
" to substantially reduce juvenile crime in **96-19146**
"]., [Progress report for the Monte-Carlo ga **96-19003**
" ., Confidentially and the employee assistan **96-19068**
" ., Department of Defense authorization for **96-19288**
" ., Federal recreation passport **96-18736**
" ., Future years defense **96-18397**
" ., Medicare End-Stage Renal Disease (kidney **96-19380**
" ., NASA multidisciplinary design and analys **96-18954**
" ., Oversight hearing on the one-call notifi **96-19300**
" ., Partnership for advanced computational i **96-19357**
" ., Research support of the WETNET **96-19002**
" ., SIR-C education **96-19061**
" ., State criminal alien assistance **96-18776**
" ., Students' views of the Amigos **96-18273**
" ., Tire and rim safety awareness **96-18821**
programs and practices in multicultural education. **96-18211**
" ., Communications in employment and unempl **96-18800**
" ., Early childhood **96-18486**
" ., Early childhood **96-18501**
" ., Evaluating school guidance **96-18238**
" ., Export **96-17908**
" ., Instructions booklet for fiscal operati **96-18141**
" ., Means-tested **96-18386**
" ., Multiple employment training **96-18377**
" ., Multiple employment training **96-18384**
" ., Multiple teacher training **96-18508**
" ., Multiple youth **96-18505**
" , summer' 96., Atlantic cluster **96-19262**
" , summer' 96., Pacific cluster **96-19264**
" , summer' 96., South clutter **96-19265**
" , summer '96., Southwest clutters **96-19266**
" , summer'96., North Central cluster **96-19263**
" ., U.S. global change research **96-19359**
" ., Voluntary protection **96-18813**
progress of Hispanic students., The educational **96-18187**
" report ... entitled "an experimental inv **96-19020**
" report ... entitled An experimental inves **96-18952**
" report for the Monte-Carlo gamma-ray spec **96-19003**
Progressive wave expansions and open boundary prob **96-18909**
prohibition on federal employees contracting or tr **96-19218**
project alternatives analysis., Machine translatio **96-18969**
" and measurement., WISE, automated support **96-18974**
" entitled Durability and life prediction mo **96-18927**
" ., EASE **96-18169**
Project Dakota Outreach **96-18269**
projections ., Pocket **96-18152**
projects ., Rules and regulations governing public **96-18104**
" —., Selected OSEP-funded **96-18254**

" ., Water recycling 96-19154
proliferation of weapons of mass destruction., Glo 96-19319
Promising programs and practices in multicultural 96-18211
promote increased access and investment., Telecomm 96-18536
" teacher engagement in urban schools., Orga 96-18207
Promoting wholesale competition through open acces 96-18133
propellant ., Facility design consideration for con 96-19026
properties of cryomilled nickel aluminide extruded 96-18901
property containing fish and wildlife facility to 96-19234
" disposition. 96-18533
" for Japanese-American patriotism memorial 96-19195
" management., Code of federal regulations. 96-17798
proposal relating to the tax treatment of American 96-19381
" ., The Istook-McIntosh-Ehrlich 96-19312
proposed budget for fiscal year 1997., Department 96-19301
" object-oriented software metrics., The va 96-18984
" 10 CFR part 51 rule for renewal of nuclea 96-19271
proprietary schools., Community colleges and 96-18183
propulsion systems., Sensors for ceramic component 96-18869
" technologies., Investigation of advance 96-18930
" ., Rapid Mars transits with exhaust-modu 96-19040
Protection of environment., Code of federal regula 96-17797
" of investment., Treaty between the Unit 96-19164
" of investment, with annex., Treaty betw 96-19167
" of investment, with annex., Treaty betw 96-19170
" of investment, with annex and protocol. 96-19168
" of investment, with annex and protocol. 96-19169
" of investment, with annex and protocol. 96-19171
" of investment, with annex and protocol. 96-19172
" of investment, with annex, and related 96-19166
" of investment, with annex, protocol, an 96-19165
" of Migratory Birds., Protocol amending 96-19148
" programs., Voluntary 96-18813
" ., Environmental 96-18433
" ., Security 96-18465
" ., Security 96-18471
Protest of Air Force contract award for roof repla 96-18345
" of Air Force contract award for walk-in fr 96-18346
" of Army contract award for laboratory equi 96-18348
" of Army contract award for remote target s 96-18353
" of Commerce contract award for tape duplic 96-18350
" of DOE contract award for support services 96-18351
" of FAA failure to allow bid correction]., 96-18349
" of FCS contract award for consulting and p 96-18344
" of MSC contract award for target and other 96-18343
" of Navy contract award for fence demolitio 96-18347
" of USDA contract award for ADP support ser 96-18352
protests at GAO., Bid 96-18555
Protocol amending the 1916 Convention for the Prot 96-19148
" operation., Reliable multicast protocol s 96-18976
" specifications flow control and NACK poli 96-18982
" specifications packet formats., Reliable 96-18975
" specifications protocol operation., Relia 96-18976
" ., An approach to verification and validat 96-18977
" ., An approach to verification and validat 96-18981
" , and related exchange of letters., Treaty 96-19165
" ., Treaty between the government of the Un 96-19169
" ., Treaty between the government of the Un 96-19171
" ., Treaty between the government of the Un 96-19172
" ., Treaty between the United States of Ame 96-19168
" ., Verification and validation of a reliab 96-18978
provide for disposal of public lands in support of 96-19232
" for the Distribution within the United Sta 96-17809
" the United States Post Office Building tha 96-17807
Providence , RI and Block Island, RI. 96-18714
providers out of Medicare and Medicaid., Keeping f 96-19314
Providing for the consideration of a motion to sus 96-19252
" for the consideration of H.R. 2754, the 96-19199
" for the consideration of H.R. 3675, the 96-19207
" for the consideration of H.R. 3754, Fisc 96-19213
" for the consideration of H.R. 3755, the 96-19212
" for the consideration of House Joint Res 96-19208
provisions of H.R. 3448 (Small Business Job Protec 96-19369
Pseudo-time method for optimal shape design using 96-18883
PSPC observation of the Cyg OB2 association., A de 96-18931
" observation of the Cyg OB2 association., A de 96-18939
Psychological services in the schools. 96-18261
psychology ., Creating a new vision of school 96-18260
public archive for the Einstein IPC., A complete 96-18864
" buildings. 96-18369
" comments on the proposed 10 CFR part 51 rul 96-19271
" contracts and property management., Code of 96-17798
" financial disclosure. 96-19258
" housing. 96-18426
" housing., Troubled 96-19290
" lands in support of the Manzanar Historic S 96-19232
" supply wells of Washington state., Pesticid 96-18696
" trust., Scientific integrity and 96-19351
" use of Corps of Engineers water resources d 96-18104
" utilities and transmitting utilities (RM94- 96-18133
" utilities (RM95-8-000) and recovery of stra 96-18133
Public Rangelands Management Act of 1996. 96-19216
publications - 1992 to 1994., Annotated bibliograp 96-18125
" from the Office of Educational Resear 96-18275
" ., Catalog of ERIC clearinghouse 96-18153
" ., Job outlook 96-18801
published copyrighted works for the collections of 96-18827
Pueblo of Isleta Indian land claims. 96-19223
puentes ., Construyendo 96-18135
Puerto Chala to Puerto Ilo., South America, Peru, 96-17936
Puerto Ilo ., South America, Peru, Puerto Chala to 96-17936
Puget Sound , Seattle to Bremerton., United States— 96-17897
Pulse code modulation encoder handbook for Aydin V 96-19053
Pulsed plasma thruster technology for small satell 96-18907
Punta Cabeza de Lagarto., South America, Peru, Sal 96-17934
" de Lagarto to Callao., South America, 96-17935
Puntos generales sobre las aduanas en los EE.UU. 96-19109
purchase commitments, and to enter into cost shari 96-19194
purchases and purchase commitments, and to enter i 96-19194
purpose , small, NSN 8340-00-470-2335, medium, NSN 96-18076
purposes ., Making appropriations for military cons 96-19240
pursuant to 2 U.S.C. [section] 703(a)., Financial 96-19189
" to 2 U.S.C. [section] 703(a)., Financial 96-19190
" to 2 U.S.C. [section] 703(a)., Financial 96-19191
Putting ability to work. 96-18264

Q

Qinhuangdao ., China—Bo Hai, 96-18020
quadrangle , Kentucky, 1993., Maretburg 96-18678
" , Kentucky, 1993., Maretburg 96-18680
" , Kentucky, 1993., Melber 96-18676
" , Kentucky—Breckinridge Co., 1993., King 96-18679
" , Kentucky—Christian Co., 1993., Kelly 96-18673
" , Kentucky—Graves Co., 1993., Farmington 96-18674
" , Kentucky—Graves Co., 1993., Mayfield 96-18675
" , Kentucky—Rockcastle Co., 1993., Mount 96-18677
" , Louisiana—Mississippi, 1994., Millikin 96-18670
" , Louisiana—Union Parish., Point 96-18671
" , Minnesota—Lake Co., 1992., Two Harbors 96-18690
" , Missouri, 1990., Holt 96-18689
" , Missouri, 1990., Pleasant Hill 96-18682
" , Missouri, 1990., Raymore 96-18683
" , Missouri—Clay Co., 1990., Kearney 96-18688
" , Missouri—Illinois, 1993., Cape Girarde 96-18681
" , Missouri—Jackson Co., 1990., Lake Jaco 96-18686
" , Missouri—Jackson Co., 1990., Tarsney L 96-18685

" , Missouri—Kansas, 1991., Belton 96-18684
" , Missouri—Kansas, 1991., Grandview 96-18687
" , South Carolina—North Carolina., Chesne 96-18672
quadrangles , Rosebud and Treasure counties, Montan 96-18693
" , Rosebud County, Montana., Photogeolog 96-18692
" , Rosebud County, Montana., Photogeolog 96-18694
qualification of safety-related electric cables., 96-19275
quality assessment of the Clover Creek basin, Pier 96-18631
" control., Math for 96-18226
" criteria for particulate matter., Air 96-18285
" criteria for particulate matter., Air 96-18286
" criteria for particulate matter., Air 96-18287
" in a near-shore well field, Sarasota, Flor 96-18646
" in selected agricultural areas of south-ce 96-18654
" of ground water and the permeability of aq 96-18641
" of previously undetermined Floridan aquife 96-18639
" of the Paluxy aquifer, Fort Worth, Texas., 96-18656
" of Valley Forge National Historical Park, 96-18661
" ., Handbook for measuring unemployment insu 96-18817
" , nutrients, algal productivity, and manage 96-18653
" ., Software to model AXAF-I image 96-18917
quarter , 1996., NETS, seasonal planner, third 96-19140
quasistatic far-wing line shape theory to multicom 96-18994
" line-shape theory., An improved 96-18995
Queen Charlotte Sound to Dixon Entrance., Canada—U 96-17932
quotas ., Controlled substance 96-18466

R

Rabat and Sale to el Jorf Lasfar., Africa, Morocco 96-17959
radar data., FORTRAN program for analyzing ground- 96-19031
radial inflow turbine rotors., Aerodynamic evaluat 96-19034
Radiation . 96-18560
" hazard in mining., The 96-18819
radiator model RTR 300 Randall Manufacturing Co. (96-18068
radio sources., Compton Observatory observations o 96-18863
" sources., Detectability of electrostatic dec 96-18961
" teletypewriter set AN/VSC-2 (NSN 5815-00-224 96-18079
radioactive materials packages., Directory of cert 96-19268
" materials packages., Directory of cert 96-19269
" materials packages., Directory of cert 96-19270
radon potentials., Statewide mapping of Florida so 96-18282
Railroad consolidation. 96-19365
" near Intercession City, Florida, November 96-19128
" retirement and survivor benefits. 96-19083
" retirement, unemployment, and labor., Com 96-19373
" safety. 96-18435
Raising snails. 96-17740
Randall Manufacturing Co. (NSN 4910-00-505-4786)., 96-18068
random search methods., Genetic algorithms as glob 96-18910
range turboshaft study., Wide speed 96-18903
Rapid Mars transits with exhaust-modulated plasma 96-19040
Ras el-Sudr., Red Sea, Egypt, Kalig el-Suweis (Gul 96-17990
Ras Gharib ., Red Sea, Egypt—Saudi Arabia, Kalig el 96-17989
rat ., Effect of microgravity on epidermal developm 96-19010
Rayleigh scattering for accurate measurement of ga 96-18924
Raymore quadrangle, Missouri, 1990. 96-18683
Re-examining eligibility under IDEA. 96-18250
reacting flows., Instrumentation development for s 96-18849
reaction forces in rotating liquid helium subjecte 96-18987
reactions in the elderly., Hearing on adverse drug 96-19281
reactors ., Development of tools for safety analysi 96-19276
reading process., Understanding the primary role o 96-18172
ready for the 21st century., Getting America's stu 96-18147
Real data resources for teachers. 96-18278
" estate industries. Subject series. Miscellane 96-17830
" time acousto-ultrasonic NDE technique for mon 96-18900
real-time inspection of airframe structures and su 96-18955
realignment and closure for the Department of Defe 96-19240
Reauthorization of the Consumer Product Safety Com 96-19302
" of the National Institutes of Heal 96-19340
" ., National Transportation Safety B 96-19374
" ., Superfund 96-19371
recapture ., Thrift bad debt 96-19379
receipt covering contents of components of end ite 96-18075
" ., Sets, kits, and outfits components list/ 96-18096
" ., Sets, kits, and outfits components list/ 96-18097
" ., Sets, kits, and outfits components list/ 96-18098
" ., Sets, kits, and outfits components list/ 96-18099
receive financial aid for college?, How can I 96-18154
receivers ., Trimble CENTURION GPS 96-17739
Recent improvements in the NASA technical report s 96-18850
recharge areas contributing water to the south wel 96-18647
reciprocal encouragement and protection of investm 96-19164
" protection of investment, with annex., 96-19167
" protection of investment, with annex., 96-19170
" protection of investment, with annex, a 96-19166
" protection of investment, with annex an 96-19168
" protection of investment, with annex an 96-19169
" protection of investment, with annex an 96-19171
" protection of investment, with annex an 96-19172
" protection of investment, with annex, p 96-19165
Reclamation Recycling and Water Conservation Act o 96-19231
recognition in the reading process., Understanding 96-18172
" of exemption under section 501(a)* or 96-19119
" of exemption under section 501(c)(3) o 96-19118
Recognizing when a child's injury or illness is ca 96-18792
recommended non-thermal mixed waste treatment tech 96-18132
reconciliations ., State bank 96-18452
reconnaissance geologic map of the Griffin Coulee 96-18693
" geologic map of the Rosebud Buttes 96-18694
" geologic map of the Smith Creek and 96-18692
record of all marker bands found in the upper rive 96-18892
" ., Dos Cabezas Mountains Wilderness manageme 96-18611
records and records disaster mitigation and recove 96-17760
" disaster mitigation and recovery., Vital r 96-17760
" in the National Archives of the United Sta 96-17759
Records Administration ., Online & electronic servi 96-17761
recovery in the Reliable Multicast Protocol., Faul 96-18979
" of stranded costs by public utilities and 96-18133
" plan., San Marcos and Comal Springs and a 96-18747
" ., Vital records and records disaster miti 96-17760
recreation management plan & environmental assessm 96-18615
" passport program., Federal 96-18736
recycling projects., Water 96-19154
Red Sea , Egypt, Kalig el-Suweis (Gulf of Suez), Ra 96-17990
" , Egypt—Saudi Arabia, Kalig el-Suweis (Gulf 96-17989
" , Eritrea, North Massawa Channel. 96-17984
" ., Plans in the 96-17983
" , Sudan, approaches to Bur Sudan and Sawaki 96-17986
" —western coast, approaches to Sawakin., Sud 96-17987
Red Sea—Eritrea , South Massawa Channel. 96-17985
redefined ., The U.S.-Japan alliance 96-18027
reduce juvenile crime in the United States., Resol 96-19146
reduced gravity., Ignition and combustion of bulk 96-18967
reduction and other elective simplified employee p 96-19120
" of gearbox vibration., Minimization of t 96-18835
" of nutation observations., An a priori m 96-18992
" of unsteady pressure loads in separated 96-18923
" ., Deficit 96-18443
reductions ., Legislative branch 96-18468
redundancy to accommodate actuator limits in multi 96-18834
Reelfoot rift delineated with magnetotelluric surv 96-18623
Reengineering . 96-18447
" organizations. 96-18510
reference book., The DPW/DEH 96-18108
" by institution name., HMDA. MSA 6400, Po 96-18339

" electrode technique., Study of localized 96-19045
" materials and subject matter knowledge c 96-19132
refilling ., Two-stream modeling of plasmaspheric 96-18960
reflectance and emittance spectroscopy., Combined 96-18915
reform in mathematics and science education., A pe 96-18143
" in mathematics and science education., A pe 96-18144
" in mathematics and science education., Guid 96-18193
" issues., Health care 96-19334
" ., Acquisition 96-18519
" , and market change., Biotech R&D, 96-18495
" ., Federal Aviation Administration research, 96-19356
" ., Federal regulatory 96-19317
" ., Government 96-18402
" ., Procurement 96-18404
" ., Welfare 96-18503
Reforming and restructuring the federal government 96-19320
reforms ., German health 96-18492
refresher /statistical process control., Math 96-18228
regimes ., A two dimensional interface element for 96-18944
region campgrounds., Rocky Mountain 96-17719
regional aquifer-system analysis, New Mexico, Colo 96-18633
" stratigraphy and subsurface geology of Ce 96-18622
regions in M 33., An atlas of H[alpha]-emitting 96-18966
" ., Current housing reports. H-151, American 96-17821
registering a trademark., Basic facts about 96-17836
regulation for Title IX Education Amendments of 19 96-18197
" of cigarettes and smokeless tobacco und 96-18581
regulations governing public use of Corps of Engin 96-18104
" . CFR index and finding aids., Code of 96-17799
" . Part 142, Training centers., Federal 96-19131
" ., Regulatory Transition Act of 1995 an 96-19318
" ., Wilderness, Sylvania, planning your 96-17718
" . 8, Aliens and nationality., Code of f 96-17763
" . 17, Commodity and securities exchange 96-17764
" . 17, Commodity and securities exchange 96-17765
" . 18, Conservation of power and water r 96-17766
" . 19, Customs duties., Code of federal 96-17767
" . 19, Customs duties., Code of federal 96-17768
" . 21, Food and drugs., Code of federal 96-17769
" . 21, Food and drugs., Code of federal 96-17770
" . 21, Food and drugs., Code of federal 96-17771
" . 21, Food and drugs., Code of federal 96-17772
" . 21, Food and drugs., Code of federal 96-17773
" . 21, Food and drugs., Code of federal 96-17774
" . 22, Foreign relations., Code of feder 96-17775
" . 24, Housing and urban development., C 96-17776
" . 24, Housing and urban development., C 96-17777
" . 24, Housing and urban development., C 96-17778
" . 24, Housing and urban development., C 96-17779
" . 24, Housing and urban development., C 96-17780
" . 24, Housing and urban development., C 96-17781
" . 24, Housing and urban development., C 96-17782
" . 25, Indians., Code of federal 96-17783
" . 26, Internal revenue., Code of federa 96-17784
" . 26, Internal revenue., Code of federa 96-17785
" . 26, Internal revenue., Code of federa 96-17786
" . 26, Internal revenue., Code of federa 96-17787
" . 26, Internal revenue., Code of federa 96-17788
" . 26, Internal revenue., Code of federa 96-17789
" . 26, Internal revenue., Code of federa 96-17790
" . 26, Internal revenue., Code of federa 96-17791
" . 26, Internal revenue., Code of federa 96-17792
" . 27, Alcohol, tobacco products and fir 96-17793
" . 29, Labor., Code of federal 96-17794
" . 29, Labor., Code of federal 96-17795
" . 30, Mineral resources., Code of feder 96-17796
" . 40, Protection of environment., Code 96-17797
" . 41, Public contracts and property man 96-17798
regulatory reform., Federal 96-19317
" structure. The United Kingdom., Bank 96-18461
Regulatory Fair Warning Act . 96-19335
Regulatory Transition Act of 1995 and Clean Air Ac 96-19318
rehabilitation as secondary prevention., Cardiac 96-18587
" as secondary prevention., Cardiac 96-18593
" ., Cardiac 96-18591
related agencies appropriations bill, fiscal year 96-19217
" agencies appropriations bill, 1997., Agric 96-19203
" agencies appropriations for 1997., Departm 96-19285
" exchange of letters., Treaty between the U 96-19165
" exchange of letters., Treaty between the U 96-19166
" issues., Performance of the Social Securit 96-19339
" matters., Investigation of Whitewater Deve 96-19150
" matters., The failure of Madison Guaranty 96-19289
" to federal financial management., Laws 96-19253
Related Agencies appropriations for 1997., Departm 96-19284
Related Agencies Appropriations Bill for Fiscal Ye 96-19207
relating to railroad retirement, unemployment, and 96-19373
" to the tax treatment of Americans who ren 96-19381
Relations of nonpoint-source nitrate and atrazine 96-18635
" ., Code of federal regulations. 22, Forei 96-17775
" ., Intergovernmental 96-18566
relationship ., Building the NATO-Russia 96-18028
relative cost of special education., A resource pa 96-18248
relatively compact, X-type flares., The magnetic e 96-18919
relatives of victims of transportation accidents., 96-19123
reliability analysis of laminated CMC components., 96-18859
" of fault-tolerant system s with the Ma 96-19051
reliable multicast protocol., Verification and val 96-18978
" multicast protocol specifications flow co 96-18982
" multicast protocol specifications packet 96-18975
" multicast protocol specifications protoco 96-18976
" multicasting protocol., An approach to ve 96-18977
" multicasting protocol., An approach to ve 96-18981
Reliable Multicast Protocol ., Fault recovery in th 96-18979
" ., The specification-ba 96-18983
relief of John Wesley Davis., For the 96-19225
relocation ., Professional sports franchise 96-19332
remote target system equipment and support service 96-18353
renewal of nuclear power plant operating licenses 96-19271
Reno , NV and Carson City, NV. 96-18711
renounce citizenship., Administration's proposal r 96-19381
Renville County , Minnesota., HMGP application for 96-18291
reorganization ., Customs' 96-18480
repair and improvement., Home maintenance, 96-18828
" parts and special tool lists)., Operator an 96-18067
" parts and special tool lists)., Operator, o 96-18048
" parts and special tools) for helicopter, ut 96-18087
" parts and special tools) for power supply P 96-18084
" parts and special tools) for radio teletype 96-18079
" parts and special tools list)., Operator, u 96-18070
" parts and special tools list., Operator, un 96-18049
" parts and special tools list)., Operator's 96-18057
" parts and special tools list., Operator's, 96-18074
" parts and special tools list)., Operator's 96-18081
" parts and special tools list)., Operator's, 96-18082
" parts and special tools list., Organization 96-18054
" parts and special tools list., Organization 96-18056
" parts and special tools list., Unit, direct 96-18092
" parts and special tools list for bath unit, 96-18072
" parts and special tools list for heavy equi 96-18062
" parts and special tools list) for secure te 96-18078
" parts and special tools list for trailer, a 96-18090
" parts and special tools list (including dep 96-18063
" parts and special tools list (including dep 96-18064
" parts and special tools list (including dep 96-18087
" parts and special tools lists) for semitrai 96-18061
" parts and special tools lists (including de 96-18079
" parts and special tools lists (including de 96-18084

" parts) for engine, diesel, liquid cooled, V 96-18064
" parts list, for test stand, radiator model 96-18068
" shops., Control of dusts from sanding in au 96-18594
" shops., Control of paint overspray in autob 96-18596
Repeal of American Folklife Preservation Act. 96-19233
" of prohibition on federal employees contrac 96-19218
repeat ?, Do gamma-ray burst sources 96-18852
repeatability study for a commercial transport mod 96-19036
replacement]., [Protest of Air Force contract awar 96-18345
replacing the federal income tax., Impact on manuf 96-19368
" the federal income tax., Impact on small 96-19377
reported by the Rules Committee., Waiving a requir 96-19247
reporting guidelines., State agency UI program and 96-18816
reports catalog., Collection 96-19111
" of members of the U.S. House of Representa 96-19189
" of members of the U.S. House of Representa 96-19190
" of members of the U.S. House of Representa 96-19191
" on human rights practices for 1995., Count 96-19330
" . H-151, American housing survey. Component 96-17821
" . H-170, American housing survey for the Bu 96-17825
" . H-170, American housing survey for the Da 96-17822
" . H-170, American housing survey for the Mi 96-17823
" . H-170, American housing survey for the Sa 96-17824
" ., Special 96-18576
Repository Design and Performance Assessment., Wor 96-19278
Representatives of the ... Congress from ... submi 96-19189
" of the ... Congress from ... submi 96-19190
" of the ... Congress from ... submi 96-19191
Republic of Albania concerning the encouragement a 96-19172
" of Belarus concerning the encouragement a 96-19165
" of Bosnia and Herzegovina., Follow-up rep 96-19187
" of Bulgaria., Emigration laws and policie 96-19192
" of China., Providing for the consideratio 96-19208
" of China., Terminating a suspension of ex 96-19186
" of China., Terminating a suspension of ex 96-19188
" of China, and House Resolution 461, regar 96-19208
" of Estonia concerning the encouragement a 96-19167
" of Georgia concerning the encouragement a 96-19170
" of Korea on mutual legal assistance in cr 96-19173
" of Latvia concerning the encouragement an 96-19169
" of South Africa, Cape St. Francis to Yste 96-17976
" of the Marshall Islands, 1990-91., Ground 96-18640
" of Trinidad and Tobago concerning the enc 96-19171
request (EC 3272)., Appropriations 96-19147
" for DOD to make purchases and purchase com 96-19194
require open campus security crime logs at institu 96-19305
requirement and general empirical formalisms for c 96-18993
" of clause 4(b) of rule XI with respect 96-19247
requirements documents., Electronic availability o 96-18904
" statement. 96-17837
" ., An overview of training and flight 96-19055
" ., Electronic collection system for sp 96-19016
" ., Facility 96-18122
research agenda., National occupational 96-18595
" and development program in materials scie 96-19081
" for High Speed Civil Transport and generi 96-18878
" for High Speed Civil Transport and generi 96-18879
" in space sciences., Cooperative 96-19009
" programs., U.S. global change 96-19359
" support of the WETNET program. 96-19002
" ., Agricultural 96-18544
" ., Clinical classifications for health pol 96-18589
" , engineering, and development fiscal year 96-19356
" ., Scientific 96-18394
" ., Setting priorities for space 96-19005
" ., Supersonic laminar flow control 96-18953
" , version 2., Clinical classifications for 96-18588
reservoirs , northern Arkansas-southern Missouri, 1 96-18657
residing in State Department of Mental Health or D 96-18249
resistance of carbon/epoxy composite tubes for the 96-19049
resolution for fiscal year 1997., Revised allocati 96-19163
" on the budget for fiscal year 1997., Co 96-19296
" reported by the Rules Committee., Waivi 96-19247
Resolved , that the federal government should estab 96-19146
ResonantSonic drilling. 96-18129
resource management (CRM) training., Examining the 96-18124
" management plan., Final environmental imp 96-17731
" management plan amendment, environmental 96-18614
" management plan, environmental impact sta 96-18614
" paper on the relative cost of special edu 96-18248
resources and contamination at Roi-Namur Island, K 96-18640
" and workforce., Energy's financial 96-18537
" data. Indiana., Water 96-18668
" development projects., Rules and regulat 96-18104
" for ATOD prevention specialists., An int 96-18244
" for parents and students., Homeschooling 96-18157
" for teachers., Real data 96-18278
" management plan of the federal governmen 96-19075
" of replacing the federal income tax., Im 96-19368
" on alternatives and animal use in the li 96-17741
" ., Chehalis River Basin fishery 96-18745
" ., Code of federal regulations. 18, Conse 96-17766
" ., Code of federal regulations. 30, Miner 96-17796
respect to Libya., Developments concerning the nat 96-19193
" to the same day consideration of a resolut 96-19247
responding ., Prevention, teaching & 96-18256
response measurements over space-earth paths using 96-17906
" model for pressure sensors in continuum a 96-18832
" of textile composites., Evaluation of the 96-18895
responses of Rhesus monkeys., Spaceflight and immu 96-18958
responsibilities , and activities in a managed care 96-18586
responsibilities-changed lives., Shared 96-18210
responsibility for economic transition in Central 96-19361
responsible parties at Superfund sites is difficul 96-18540
Restoration Act ., Federal Lands Forest Health Prot 96-19153
Restorative Justice Project (BARJ)., Balanced and 96-18790
restructured schools., Differentiation and opportu 96-18167
restructuring the executive branch., Consolidating 96-19310
" the federal government., Reforming a 96-19320
results for space exposed poly(arylene ether phosp 96-18885
" of ground-water tracer tests using tritiat 96-18632
" ., Field lysimeter investigations—test 96-19273
" ., Managing for 96-18456
" ., Proceedings of the Ocean Drilling Progra 96-19066
retail payments., Emerging electronic methods for 96-19382
retention ., Strategies for teacher 96-18251
Retirement . 96-18567
" accounts contribution agreement (under 96-19120
" and survivor benefits., Railroad 96-19083
" security., Ensuring our workers' 96-19343
" , unemployment, and labor., Compilation 96-19373
return-free filing., Status of tax systems moderni 96-18361
returns . Tax counseling for the elderly., Help oth 96-19115
" . Volunteer income tax assistance., Help ot 96-19114
revenue cumulative bulletin., Internal 96-19112
" provisions of H.R. 3448 (Small Business Jo 96-19369
" ., Code of federal regulations. 26, Interna 96-17784
" ., Code of federal regulations. 26, Interna 96-17785
" ., Code of federal regulations. 26, Interna 96-17786
" ., Code of federal regulations. 26, Interna 96-17787
" ., Code of federal regulations. 26, Interna 96-17788
" ., Code of federal regulations. 26, Interna 96-17789
" ., Code of federal regulations. 26, Interna 96-17790
" ., Code of federal regulations. 26, Interna 96-17791
" ., Code of federal regulations. 26, Interna 96-17792
review of environmental qualification of safety-re 96-19275
" of POW/MIA cases., Department of Defense's 96-19363
" of the draft integrated technology plan (IT 96-18841

" of the draft integrated technology plan (IT 96-18842
" of the draft integrated technology plan (IT 96-18843
" of the North American freshwater snail genu 96-19095
" of the President's certification program fo 96-19324
Revised allocation to subcommittees of budget tota 96-19163
" land and resource management plan., Final 96-17731
") recovery plan., San Marcos and Comal Spri 96-18747
revision ., Tongass land management plan 96-17733
" ., Tongass land management plan 96-17734
revolution ., Completing the copernican 96-18986
Reynolds analogy in reacting flows., Instrumentati 96-18849
" number isotropic turbulence., Sweeping an 96-18889
" stress turbulence closures with hydrodyna 96-18874
Rhesus monkeys., Spaceflight and immune responses 96-18958
Rhinelander , WI and Merrill, WI. 96-18723
Rhode Island , Point Judith Harbor., United States— 96-17887
RI and Block Island, RI., Providence, 96-18714
" ., Providence, RI and Block Island, 96-18714
Rico Political Status Act ., United States-Puerto 96-19235
rift delineated with magnetotelluric surveys., Axi 96-18623
Rigging vehicle on CSX Transportation, Inc. railro 96-19128
rights as a taxpayer., Your 96-19113
" practices for 1995., Country reports on hum 96-19330
Rights Act Amendments of 1996., Developmental Disa 96-19239
rim safety awareness program., Tire and 96-18821
ring current decay model., Three-dimensional 96-18959
Rio de La Plata to Cape Horn., South Atlantic Ocea 96-17924
Rio Para , Porto de Belem., Brazil—north coast, 96-17938
riparian field guide., Central Nevada 96-17723
risk to endangered and threatened fishes., Use of 96-18281
river discharge., Evaluation of Acoustic Doppler C 96-18637
" management plan., Draft 96-17732
rivers and ground water in the upper Mississippi R 96-18695
" ., United States—Gulf coast, Texas—Louisiana 96-17865
rivet rows of 2 adjacent bays from a fuselage lap 96-18892
RM94-7-001)., Promoting wholesale competition thro 96-18133
RM95-8-000) and recovery of stranded costs by publ 96-18133
roads and airfields., Design of aggregate surfaced 96-18046
Rochester , MN., Hastings, MN and 96-18720
Rock Mechanics Issues in Repository Design and Per 96-19278
Rock Rapids , IA., Sioux Falls, SD and 96-18719
rocket plume afterburning., Active chlorine and ni 96-18872
Rockland harbors., United States—east coast, Maine 96-17890
Rockport and Rockland harbors., United States—east 96-17890
Rocky Mountain region campgrounds. 96-17719
Roi anchorage, Kwajalein anchorage and approaches. 96-18008
Roi-Namur Island , Kwajalein Atoll, Republic of the 96-18640
role of assessment in counselor certification., Th 96-18236
" of dislocation substructure during class M an 96-18837
" of word recognition in the reading process., 96-18172
roles , responsibilities, and activities in a manag 96-18586
Rolla , Missouri., An Act to Authorize the Secretar 96-17812
Roman L. Hruska Federal Building and United States 96-19201
roof replacement]., [Protest of Air Force contract 96-18345
ropes and showing the ropes., Knowing the 96-18185
" ., Knowing the ropes and showing the 96-18185
Rosebud and Treasure counties, Montana., Photogeol 96-18693
Rosebud Buttes and Indian Creek quadrangles, Roseb 96-18694
Rosebud County , Montana., Photogeologic and reconn 96-18692
" , Montana., Photogeologic and reconn 96-18694
Rosebud County Area and part of Big Horn County, M 96-17746
Roswell , New Mexico ; and, Draft, resource managem 96-18614
Roswell Resource Area , Roswell, New Mexico ; and, 96-18614
rotary-wing requirements., An overview of training 96-19055
rotating liquid helium subjected to a lateral impu 96-18987
rotor flow field in the NASA low-speed centrifugal 96-19037
" performance and loads., Full-scale hingeless 96-18851
rotors ., Aerodynamic evaluation of two compact rad 96-19034
Rountree Transport and Rigging vehicle on CSX Tran 96-19128
route chart., North Pacific 96-17847
" chart., North Pacific 96-17848
" chart. Composite., North Pacific 96-17845
" chart. Composite., North Pacific 96-17846
rows of 2 adjacent bays from a fuselage lap splice 96-18892
RS CVn binaries. 96-18941
RTR 300 Randall Manufacturing Co. (NSN 4910-00-505 96-18068
rule for renewal of nuclear power plant operating 96-19271
" XI with respect to the same day consideration 96-19247
rules and regulations., Wilderness, Sylvania, plan 96-17718
" and regulations governing public use of Corp 96-18104
" of the Committee on Ways and Means for the . 96-19378
" ., Providing for the consideration of a motio 96-19252
Rules Committee ., Waiving a requirement of clause 96-19247
Runmaro to Moja., Baltic Sea, Sweden—east coast, S 96-17953
" ., Baltic Sea, Sweden—east coast, Jungfrufj 96-17952
runoff simulations for three basins in Pierce Coun 96-18630
Runtime volume visualization for parallel CFD. 96-18888
runway friction evaluation in support of USAF C-17 96-18848
rural development., Intergovernmental partnerships 96-17755
Rural Development , Food and Drug Administration, a 96-19203
Ryan White Care Act 96-18502
" of 1990. 96-18389

S

Sabine and Neches rivers., United States—Gulf coas 96-17865
safe for children?, How can we help make schools 96-18158
" ., Keep your baby 96-18579
Safe Drinking Water Act Amendments of 1996. 96-19250
" of 1996., Waivi 96-19251
safely with video display terminals., Working 96-18812
safety analysis of control software in advanced re 96-19276
" and integration requirements documents., El 96-18904
" awareness program., Tire and rim 96-18821
" compliance., Tank 96-18550
" equipment on urban transit buses., Standard 96-19137
" ., Aviation 96-18441
" ., Fire 96-18820
" ., Food 96-18543
" ., Health and 96-18432
" ., Railroad 96-18435
safety-related electric cables., Literature review 96-19275
Saginaw aquifer in the central Lower Peninsula of 96-18625
" aquifer in the central Lower Peninsula of 96-18627
Sagittarius B2 ., HC1 absorption toward 96-18962
Saguache , CO., Gunnison, CO and 96-18706
Sailing directions (enroute). 96-17919
Saint Cloud , MN and Litchfield, MN. 96-18724
Saint George 's Channel., South Pacific Ocean, Papu 96-18009
Salary reduction and other elective simplified emp 96-19120
Salaverry to Punta Cabeza de Lagarto., South Ameri 96-17934
" ., South America, Peru, Isla Lobos de Tie 96-17933
Sale to el Jorf Lasfar., Africa, Morocco—northwest 96-17959
sales 166 and 168., Gulf of Mexico 96-18765
salmon fry by piscivorous fishes in the lower Ceda 96-18746
" ., Geology of the Middle Fork of the 96-17721
Salome , AZ and Little Horn Mountains, AZ. 96-18700
Sammy L. Davis Federal Building 96-19200
San Diego metropolitan area in ..., Current housin 96-17824
San Juan structural basin regional aquifer-system 96-18633
" ., North Atlantic Ocean—Caribbean Sea, Wes 96-17941
San Juan Channel ., United States—west coast, Washi 96-17896
San Marcos and Comal Springs and associated aquati 96-18747
sand and gravel producers in the United States in 96-18734
Sandakan Pelabuhan to Sungai Mahakam, including th 96-18004
Sandhamn to Saxarfjarden and Runmaro to Moja., Bal 96-17953
sanding in autobody repair shops., Control of dust 96-18594

Sandy Hook ., United States coast pilot. 2, Atlanti **96-17901**
Sao Miguel , approaches to Ponta Delgada., North At **96-17958**
Sarasota and adjacent counties, Florida., Hydrogeo **96-18650**
" , Florida., Assessment of the hydrogeology **96-18646**
satellite Io., Studies of plasma flow past Jupiter **96-19012**
" missions., Pulsed plasma thruster techno **96-18907**
Satellite-tagging of spotted seals (Phoca largha) **96-18764**
Sathu Pradit , including Krung Thep (Bangkok) Harbo **96-18017**
Saturn H_2 emission., Long-term variati **96-18938**
Saving city kids. **96-18212**
Sawakin ., Red Sea, Sudan, approaches to Bur Sudan **96-17986**
" ., Sudan, Red Sea—western coast, approaches **96-17987**
Saxarfjarden and Runmaro to Moja., Baltic Sea, Swe **96-17953**
" to Grasko and Stora Moja to Sundskar. **96-17954**
SBUV /2-series and SSBUV instruments., Analysis of **96-18925**
scaling of Arctic ice conditions in the context of **96-19018**
" to ascertain patterns in course-taking., U **96-18202**
scanner ., Phase II development of Great Lakes algo **96-18945**
scanning reference electrode technique., Study of **96-19045**
scattering for accurate measurement of gas velocit **96-18924**
schemes and parallel computing in unstructured gri **96-18867**
school classroom., Differentiating instruction for **96-18257**
" counselors., New assessment methods for **96-18239**
" culture., Transforming **96-18165**
" facilities. **96-18506**
" graduates., News. College enrollment and wo **96-18805**
" guidance programs., Evaluating **96-18238**
" health education., National standards for **96-18201**
" psychology., Creating a new vision of **96-18260**
" seniors., Community service performed by hi **96-18213**
" seniors, 1972-1992., Trends among high **96-18205**
" voices on gender identity., Middle **96-18242**
" ., Gifted learners and the middle **96-18168**
school-based and work-based learning., Linking **96-18233**
School-to-work glossary of term. **96-18145**
" systems on a Tech-Prep foundation., **96-18146**
" transitions for dropouts and at-ris **96-18140**
Schools and staffing in the United States. **96-18206**
" and staffing in the United States, a stati **96-18159**
" and values"., Hearings on "parents, **96-19304**
" safe for children?, How can we help make **96-18158**
" ., Charter **96-18376**
" ., Charter **96-18500**
" ., Community colleges and proprietary **96-18183**
" ., Differentiation and opportunity in restr **96-18167**
" ., Excitement in eight **96-18184**
" ., Organizational structures to promote tea **96-18207**
" ., Psychological services in the **96-18261**
" ., Urban **96-18160**
" ., Urban **96-18161**
science and technology., Allocating federal funds **96-19355**
" and technology., 1995 Federal research and **96-19081**
" and technology information sources in the **96-17814**
" at USNA., Computer **96-18111**
" definition team., Magnetosphere imager **96-19059**
" definition team interim report., Magnetosp **96-19058**
" education., A perspective on reform in mat **96-18143**
" education., A perspective on reform in mat **96-18144**
" education., Guide to reform in mathematics **96-18193**
" students., Parental practices in families **96-18188**
" unit plans. **96-18191**
" ., Excelling in math and **96-18194**
" ., Handbook of forensic **96-18772**
sciences ., Cooperative research in space **96-19009**
" ., Directory of resources on alternatives **96-17741**
" ., Managing the space **96-19006**
scientific assessment of the atmospheric effects o **96-19060**
" integrity and federal policies and mand **96-19352**
" integrity and public trust. **96-19351**
" research. **96-18394**
Scour assessments and sediment-transport simulatio **96-18652**
Scranton , PA., Honesdale, PA and **96-18715**
" , Pennsylvania, as the "William J. Nealon **96-17808**
scraper , tractor, elevating, self-propelled, 11 cu **96-18050**
Screening medicare claims for medical necessity. **96-19315**
scrubber emissions., Hypergolic oxidizer and fuel **96-18946**
SD and Brookings, SD., Clear Lake, **96-18722**
" and Rock Rapids, IA., Sioux Falls, **96-18719**
" ., Clear Lake, SD and Brookings, **96-18722**
seals (Phoca largha) at Kasegaluk Lagoon, Alaska, **96-18764**
search for evolutionary changes in planetary nucle **96-18937**
" methods., Genetic algorithms as global rand **96-18910**
" ., The ultimate job **96-18824**
seas including adjacent seas., South Pacific Ocean **96-17928**
" ., South Pacific Ocean, Coral and Solomon seas **96-17928**
seasonal planner, third quarter, 1996., NETS, **96-19140**
Seattle to Bremerton., United States—west coast, W **96-17897**
SeaWiFS technical report series. Volume 32, Level- **96-18833**
second followup DAS., Beginning postsecondary stud **96-18276**
" language development in young children., Fo **96-18176**
" language for manufacturing., Advanced Engli **96-18215**
" language in the workplace., English as a **96-18223**
" order closures., Applications of direct num **96-18905**
secondary prevention., Cardiac rehabilitation as **96-18587**
" prevention., Cardiac rehabilitation as **96-18593**
section 120., Application for recognition of exemp **96-19119**
" 408(k) of the Internal Revenue Code)., Sal **96-19120**
" 501(a)* or for determination under section **96-19119**
" 501(c)(3) of the Internal Revenue Code., A **96-19118**
" 504., Overview of ADA, IDEA, and **96-18258**
"] 703(a)., Financial disclosure reports of **96-19189**
"] 703(a)., Financial disclosure reports of **96-19190**
"] 703(a)., Financial disclosure reports of **96-19191**
Sectional aeronautical chart. Anchorage. **96-17849**
" aeronautical chart. Bethel. **96-17850**
" aeronautical chart. Charlotte. **96-17851**
" aeronautical chart. Cheyenne. **96-17852**
" aeronautical chart. Denver. **96-17853**
" aeronautical chart. El Paso. **96-17854**
" aeronautical chart. Mc Grath. **96-17855**
" aeronautical chart. Omaha. **96-17856**
" aeronautical chart. Washington. **96-17857**
" aeronautical chart. Wichita. **96-17858**
sectionalized and nonsectionalized, model 613BSS (**96-18050**
sector organizations., Foreign science and technol **96-17814**
secure telephone unit III/A (STU-III/A)., Unit and **96-18078**
" telephone unit III low cost terminal (STU-I **96-18078**
securities exchanges., Code of federal regulations **96-17764**
" exchanges., Code of federal regulations **96-17765**
security crime logs at institutions of higher lear **96-19305**
" income., Supplemental **96-18382**
" protection. **96-18465**
" protection. **96-18471**
" ., Ensuring our workers' retirement **96-19343**
" ., Guideline for the analysis of local are **96-17834**
" ., Social **96-19103**
" ., Social **96-19104**
" ., Social **96-19105**
" ., Social **96-19106**
" ., Social **96-19107**
sediment-transport simulation for selected bridge **96-18652**
see the unseen., To **96-18857**
seem likely to exceed DOD's estimate., Bosnia, cos **96-18521**
Seguro social. **96-19101**
" social. **96-19108**
Selat Kelang , including One Fathom Bank., Asia, Ma **96-18003**
Selat Sunda ., Indonesia, western portion of Jawa. **96-17998**
select private sector organizations., Foreign scie **96-17814**

selected agricultural areas of south-central Georg 96-18654
" areas, northern Florida., Methods for est 96-18663
" aviation laws., Compilation of 96-19370
" bridge sites in South Dakota., Scour asse 96-18652
" explanatory variables in six Nebraska stu 96-18635
" geochemical characteristics of ground wat 96-18625
" geochemical characteristics of ground wat 96-18626
" geochemical characteristics of ground wat 96-18627
" personnel policies and practices under Pa 96-18174
" White River reservoirs, northern Arkansas 96-18657
Selected OSEP-funded projects—. 96-18254
selection for aqueous fine cleaning., Ultrasonic f 96-19025
self-determination ., Fostering 96-18270
self-propelled , 11 cubic yard, sectionalized and n 96-18050
Selma , CA., Silicate Technology Corporation's soli 96-18288
Semi-annual report to Congress. 96-18151
semitailer , NSN 2330-01-303-8832 (EIC:CXU)., Unit, 96-18062
semitrailer , flatbed, breakbulk/container transpor 96-18061
Senate from ..., Report of the Secretary of the 96-19145
" of the United States of America., Journal o 96-19144
" ., Comparison of revenue provisions of H.R. 96-19369
Senior foreign service. 96-18474
" judges in an in banc proceedings., Continue 96-19226
Senior Citizens Housing Safety and Economic Relief 96-19291
seniors ., Community service performed by high scho 96-18213
" , 1972-1992., Trends among high school 96-18205
sensor (PNVS) assembly (NSN 5855-01-120-7831) EIC 96-18042
Sensors for ceramic components in advanced propuls 96-18869
" for damage analysis in aerospace materials 96-18956
" in continuum and high Knudsen number flows 96-18832
separated shock wave turbulent boundary layer inte 96-18923
September 27 - October 6, 1995., Hurricane Opal, 96-17841
September 30, 1997, and for other purposes., Makin 96-19240
sequential procedures for the monitoring of time s 96-19004
series system., Pulse code modulation encoder hand 96-19053
" ., Inverse sequential procedures for the mon 96-19004
" . Miscellaneous subjects., 1992 census of fi 96-17830
" . South Atlantic states, Delware, District o 96-17828
" . United States summary, establishments with 96-17829
" . Volume 32, Level-3 SeaWIFS data products., 96-18833
Serious Habitual Offender Comprehensive Action Pro . 96-18786
server ., Recent improvements in the NASA technical 96-18850
service delivery., Evaluation of local HIV 96-18600
" modernization., Weather 96-18356
" performed by high school seniors., Communi 96-18213
" ., Customs 96-18360
" ., D.C. area mail delivery 96-18472
" ., Senior foreign 96-18474
services by public utilities (RM95-8-000) and reco 96-18133
" exports., U.S. jobs supported by goods an 96-17815
" for children with deaf-blindness. 96-18272
" from the National Archives and Records Ad 96-17761
" in the schools., Psychological 96-18261
" to children with deaf-blindness in Tennes 96-18266
" to employers., SSA 96-18498
" used by infants with disabilities and the 96-18175
"]., [Protest of Army contract award for la 96-18348
"]., [Protest of Army contract award for re 96-18353
"]., [Protest of DOE contract award for sup 96-18351
"]., [Protest of FCS contract award for con 96-18344
"]., [Protest of MSC contract award for tar 96-18343
"]., [Protest of USDA contract award for AD 96-18352
" ., Business 96-19085
" ., Elderly housing with supportive 96-18605
" ., General Agreement on Trade in 96-18767
serving society 1995., Army technology 96-18036
set AN/VSC-2 (NSN 5815-00-224-8129)., Direct suppo 96-18079
sets using McIDAS., Interactive access and managem 96-18873
" , kits, and outfits. 96-18095
" , kits, and outfits components list/hand recei 96-18096
" , kits, and outfits components list/hand recei 96-18097
" , kits, and outfits components list/hand recei 96-18098
" , kits, and outfits components list/hand recei 96-18099
setting in the European Union—standards organizati 96-17832
" priorities for space research. 96-19005
" ., Communicating effectively in a business 96-18219
Sevastopol ., Ukraine, Black Sea, approaches to 96-17974
sexual abuse., Sexually transmitted diseases and c 96-18795
Sexually transmitted diseases and child sexual abu 96-18795
shadow terminator points., Method for the calculat 96-19041
Shall Be Known and Designated as the "Charles A. 96-17807
shallow ground water in the Lower Susquehanna Rive 96-18664
" ground-water quality in selected agricultu 96-18654
shape design using the Euler equations., Pseudo-ti 96-18883
" theory to multicomponent anisotropic potenti 96-18994
shapes ., Low-speed longitudinal aerodynamic charac 96-19032
shared decision making., Principals skills and kno 96-18166
" responsibilities-changed lives. 96-18210
sharing and the Family Educational Rights and Priv 96-18787
" arrangements under the Defense Production 96-19194
shearography inspection., Methods of video and 96-18936
sheet imaging in an annular combustor model., Lase 96-18865
" III., South Pacific Ocean, 96-17929
" . Burley tobacco., Commodity fact 96-17758
shelter ., Beyond 96-18609
ship Noordam and the Maltese bulk carrier Mount Ym 96-19126
Shipbuilding Trade Agreement Act ., Providing for t 96-19199
shock wave turbulent boundary layer interaction., 96-18923
" ., Motion of the heliospheric termination 96-18853
Shoemaker-Levy 9 with Jupiter., Palomar observatio 96-18928
shop ., Bureau of Land Management sign 96-18753
shops ., Control of dusts from sanding in autobody 96-18594
" ., Control of paint overspray in autobody rep 96-18596
showing the ropes., Knowing the ropes and 96-18185
shuttle tile waterproofing materials., FTIR instru 96-18948
Shuttle Small Payloads Symposium ., 1992 96-19028
SiC crystals by modified CVD techniques., System f 96-19013
"] in the investigation of child abuse., Photo-d 96-18794
Sicilia ., Mediterranean Sea, Plans on the coasts o 96-17964
side force volute development., Zero 96-18914
sign shop., Bureau of Land Management 96-18753
signal processing and switching systems., Fault to 96-18933
Silicate Technology Corporation 's solidification/s 96-18288
silicon-based ceramic matrix composites., Chemical 96-18854
simple hyperbolic model for communication in paral 96-18866
simplified employee pension-individual retirement 96-19120
simulate high-altitude lightning above thunderclou 96-19047
simulation for selected bridge sites in South Dako 96-18652
" of crossflow instability on a supersoni 96-18896
" of ground-water flow, Picatinny Arsenal 96-18649
" of sloshing dynamics induced forces and 96-18922
" of the hypersonic flight of the Pegasus 96-18860
" of traveling-wave tube cold-test charac 96-19033
" of turbulence in second order closures. 96-18905
" program]., [Progress report for the Mon 96-19003
simulations for three basins in Pierce County, Was 96-18630
" ., TDRS MA phased-array antenna 96-19001
simulator technology with emphasis on rotary-wing 96-19055
simultaneous measurement of NO, NO2, NOy and O3., 96-19000
Singapore Strait —western part., Singapore—Indonesi 96-18002
Singapore—Indonesia—Malaysia , Singapore Strait—wes 96-18002
Singlefjorden ., Norway—Sweden, Fuglehuk to Stromst 96-17946
Sioux Falls , SD and Rock Rapids, IA. 96-18719
SIR-C education program. 96-19061
Sirenia and Desmostylia., Bibliography and index o 96-19096
site , Bridgeton Township, Bucks County, Pennsylvan 96-18655
sites in South Dakota., Scour assessments and sedi 96-18652

" is difficult to determine., Superfund, numbe 96-18540
" on federal lands., Mining claims and 96-18752
" ., Impact on states of capping Superfund 96-18549
" ., Superfund, how states establish and apply 96-18538
situ air stripping using horizontal wells., In 96-18130
six Nebraska study areas., Relations of nonpoint-s 96-18635
skew coefficients of annual peak streamflow for na 96-18659
skills and knowledge for shared decision making., 96-18166
" ., Communications and office 96-18562
" ., Presentation 96-18229
sleeping bag., New warm weather 96-17736
slope diffraction coefficients for aperture antenn 96-18846
slosh reaction forces in rotating liquid helium su 96-18987
sloshing dynamics induced forces and torques actua 96-18922
Slovak history., Czech and 96-18829
SLS-2 involvement. 96-18929
Small business' access to capital. 96-19366
" business and employee involvement. 96-19367
" business of replacing the federal income tax 96-19377
" business participation in federal contractin 96-19364
" satellite missions., Pulsed plasma thruster 96-18907
" , NSN 8340-00-470-2335, medium, NSN 8340-00-4 96-18076
Small Business Administration 96-18405
" 96-18529
Small Business Job Protection Act of 1996., Waivin 96-19248
" of 1996) as pass 96-19369
Smartfiles , an OO approach to data file interopera 96-18877
Smith Creek and Smith Creek NE quadrangles, Rosebu 96-18692
Smith Creek NE quadrangles, Rosebud County, Montan 96-18692
Smith Point ., United States—east coast, Virginia, 96-17879
Smithsonian Institution . 96-18477
smokeless tobacco under the federal Food, Drug, an 96-18581
Smoking cessation. 96-18592
Smyrna River to Wilmington., United States—east co 96-17884
snail genus Fluminicola (Hydrobiidae)., A review o 96-19095
snails ., Raising 96-17740
sobre las aduanas en los EE.UU., Puntos generales 96-19109
Social security. 96-19103
" security. 96-19104
" security. 96-19105
" security. 96-19106
" security. 96-19107
" ., Seguro 96-19101
" ., Seguro 96-19108
Social Security 96-18392
" . 96-19097
" . 96-19098
" . 96-19099
" . 96-19100
" . 96-19102
Social Security Administration 96-18504
" 's Office of Hearing 96-19339
society 1995., Army technology serving 96-18036
" ., Environmental issues in Brazilian 96-18200
Socio-demographic influences on services used by i 96-18175
sockeye salmon fry by piscivorous fishes in the lo 96-18746
soft X-ray spectra for low B neutron stars., EUV/ 96-19021
software in advanced reactors., Development of too 96-19276
" metrics., The validation by measurement t 96-18984
" problem., Solving the year 2000 96-19358
" project and measurement., WISE, automated 96-18974
" to model AXAF-I image quality. 96-18917
soil barrier technology., Frozen 96-18131
" radon potentials., Statewide mapping of Flori 96-18282
" runway friction evaluation in support of USAF 96-18848
" survey of Chickasaw County, Iowa. 96-17744
" survey of Cobb County, Georgia., Update for 96-17743
" survey of Gallatin National Forest, Montana. 96-17745
" survey of Hopi Area, Arizona, parts of Coconi 96-17742
" survey of Liberty County, Texas. 96-17748
" survey of Rosebud County Area and part of Big 96-17746
" survey of Wilson County, Tennessee. 96-17747
Soil Survey laboratory methods manual. 96-17749
soils ; Selma, CA., Silicate Technology Corporatio 96-18288
solar flare observed by Yohkoh and the Compton Gam 96-18964
" irradiance measurements from the NOAA-14 SBU 96-19024
" photosphere and chromosphere., Study of magn 96-18999
" physics and terrestrial effects. 96-17902
" radio sources., Detectability of electrostat 96-18961
" spectral irradiance measurements from the SB 96-18925
" UV variations., NOAA-11 SBUV/2 measurements 96-19023
solidification /stablization of PCP and inorganic c 96-18288
solidified NiAl-28Cr-6Mo eutectic alloy., Deformat 96-18972
Solomon seas including adjacent seas., South Pacif 96-17928
solutions to the compressible Euler equations in c 96-18932
Solving the year 2000 software problem. 96-19358
" ., Problem 96-18230
Somalia-Kenya-Tanzania , Webi Jubba to Zanzibar., A 96-17975
sound generation by high Reynolds number isotropic 96-18889
" performance assessments in the guidance cont 96-18240
sources in the federal government and select priva 96-17814
" of data for grade 4 indicators., Possible 96-18265
" of data for grade 8 indicators., Possible 96-18267
" repeat?, Do gamma-ray burst 96-18852
" ., Compton Observatory observations of clus 96-18863
" ., Detectability of electrostatic decay pro 96-18961
South clutter programs, summer' 96. 96-19265
" coast, Baia de Guanabara., Brazil— 96-17937
" coast, Helsinki (Helsingfors)., Baltic Sea, 96-17956
" coast, Mina Raysut and approaches., Arabian 96-17991
" coast of Oahu, Kumumau Point to Barbers Poin 96-17900
" coast, Prince William Sound, Valdez arm and 96-17895
" coast, Prince William Sound, western entranc 96-17894
" coast, Republic of South Africa, Cape St. Fr 96-17976
" coast, South Australia, approaches to Whyall 96-18007
" coast, Tanjon Andriamanao to Tolanaro (Fort 96-17978
" well field, Columbus, Ohio., Estimation of t 96-18647
South Africa 96-19079
" 96-19080
" , Cape St. Francis to Ystervarkpunt., 96-17976
South America , Argentina—Chile—Uruguay—United King 96-17924
" , Peru, Isla Lobos de Tierra to Salav 96-17933
" , Peru, Puerto Chala to Puerto Ilo. 96-17936
" , Peru, Punta Cabeza de Lagarto to Ca 96-17935
" , Peru, Salaverry to Punta Cabeza de 96-17934
South Atlantic and Indian oceans, Walvis Bay to Ma 96-17925
" states, Delware, District of Columb 96-17828
South Atlantic Ocean , South America, Argentina—Chi 96-17924
South Australia , approaches to Whyalla and Port Pi 96-18007
South Carolina , Virginia, West Virginia., 1992 cen 96-17828
" , Winyah Bay., United States—east co 96-17874
South Carolina—North Carolina ., Chesnee quadrangle 96-18672
South Cascade Glacier , Washington, 1995 balance ye 96-18666
south-central Georgia, 1994., Shallow ground-water 96-18654
" Pennsylvania, during low-flow condit 96-18651
" United States., Regional stratigraph 96-18622
South China Sea . 96-17926
" , east coast of Malaysia, approache 96-18012
" , Malaysia, approaches to Kertih. 96-18013
South Dakota ., Estimation of flood flows on the Bi 96-18662
" ., Scour assessments and sediment-tran 96-18652
South Exchange Avenue , Chicago, Illinois, Shall Be 96-17807
South Florida ecosystems. 96-18697
South Massawa Channel ., Red Sea—Eritrea, 96-17985
South McLean , Lincoln, Illinois, as the "Edward M 96-17806
South Pacific Ocean , Coral and Solomon seas includ 96-17928
" , Fiji Islands—southeastern par 96-18011
" , Fiji Islands—western part. 96-18010

" , Papua New Guinea, Bismarck Ar 96-18009
" , sheet III. 96-17929
South Umpqua River basins, Oregon, 1990-92., Asses 96-18653
southeast coast, approaches to Zhanjiang., Asia, C 96-18019
Southeast Rural Service Delivery Conference 96-18171
southeastern part., Denmark—Sweden, Kattegat— 96-17947
" part., South Pacific Ocean, Fiji Isla 96-18011
southern Dade County, Florida., Description and fi 96-18660
" entrance to Istanbul Bogazi (Bosporus)., 96-17971
" Lake Washington., Predation on sockeye sa 96-18746
Southern Philippines 96-18110
Southwest border enforcement strategy., Building a 96-18773
" clutters programs, summer '96. 96-19266
Southwest Truck Body , Operator's, organizational, 96-18061
Soviet Union , port of Odessa., Black Sea, 96-17973
soybean tests., Strain index for the uniform 96-17717
space exposed poly(arylene ether phosphine oxide)s 96-18885
" flight systems., Preloaded joint analysis me 96-18836
" mechanisms., Accelerated testing of 96-18911
" mechanisms lessons learned study. 96-18838
" research., Setting priorities for 96-19005
" sciences., Cooperative research in 96-19009
" sciences., Managing the 96-19006
" station. 96-18512
" ., Federal office 96-18464
Space-based communications infrastructure for deve 96-18899
" digital signal processing and switchin 96-18933
space-earth paths using the GPS coarse/acquisition 96-17906
Space Transportation Avionics Technology Symposium . 96-19027
spacecraft charging., Failures and anomalies attri 96-19057
" umbra and penumbra shadow terminator po 96-19041
" ., A control design for the attitude con 96-19044
Spaceflight and immune responses of Rhesus monkeys 96-18958
spacelab instrument pointing system mission perfor 96-19015
" mission timeline requirements., Electroni 96-19016
" 1 missions., Thermospheric nitric oxide f 96-18985
Spain —east coast, approaches to Valencia., Mediter 96-17960
" , Islas Baleares, Alcudia, Pollensa and appro 96-17961
" ., Tactical pilotage chart, TPC. G-1D, Algeri 96-17920
spatial , ecological modeling., Dynamic, 96-18105
special education., A resource paper on the relati 96-18248
" education program effectiveness., State pr 96-18268
" reports. 96-18576
" tool lists)., Operator and organizational 96-18067
" tool lists)., Operator, organizational, di 96-18048
" tools) for helicopter, utility - tactical 96-18087
" tools) for power supply PP-4606B/G (NSN 61 96-18084
" tools) for radio teletypewriter set AN/VSC 96-18079
" tools list)., Operator, unit, and direct s 96-18070
" tools list., Operator, unit, and direct su 96-18049
" tools list)., Operator's and organizationa 96-18057
" tools list)., Operator's and unit maintena 96-18081
" tools list., Operator's, unit, and direct 96-18074
" tools list)., Operator's, unit, and direct 96-18082
" tools list., Organizational and direct sup 96-18054
" tools list., Organizational, DS, GS, and d 96-18056
" tools list., Unit, direct support, and gen 96-18092
" tools list for bath unit, portable, automa 96-18072
" tools list for heavy equipment transporter 96-18062
" tools list) for secure telephone unit III 96-18078
" tools list for trailer, aircraft maintenan 96-18090
" tools list (including depot maintenance al 96-18063
" tools list (including depot maintenance re 96-18064
" tools list (including depot maintenance re 96-18087
" tools lists) for semitrailer, flatbed, bre 96-18061
" tools lists (including depot maintenance r 96-18079
" tools lists (including depot maintenance r 96-18084
Special Traffic Enforcement Programs ., sTEPs, 96-19141
specialists ., An introduction to online resources 96-18244
species in assessing contaminant risk to endangere 96-18281
" to the gypsy moth., Suitability of North A 96-17727
specification and implementation., Toward fidelity 96-18980
specification-based validation of Reliable Multica 96-18983
specifications flow control and NACK policy., Reli 96-18982
" packet formats., Reliable multicast 96-18975
" protocol operation., Reliable multi 96-18976
spectra for low B neutron stars., EUV/soft X-ray 96-19021
Spectral analyses, climatology, and interannual va 96-19052
" irradiance measurements from the SBUV/2-s 96-18925
spectroscopy ., Combined theory of reflectance and 96-18915
spectrum simulation program]., [Progress report fo 96-19003
speed range turboshaft study., Wide 96-18903
spending growth calls for aggressive action. state 96-18385
spiral bevel gears., Computer numerical control gr 96-18861
splice joint., A record of all marker bands found 96-18892
sports franchise relocation., Professional 96-19332
spotted seals (Phoca largha) at Kasegaluk Lagoon, 96-18764
Sri Lanka —east coast, Trincomalee Harbour. 96-17996
SSA services to employers. 96-18498
SSA Baltimore ., Workforce profile at 96-18479
SSBUV instruments., Analysis of solar spectral irr 96-18925
SSTAC/ARTS review of the draft integrated technolo 96-18841
" review of the draft integrated technolo 96-18842
" review of the draft integrated technolo 96-18843
St. Croix , St. Thomas, and St. John, U.S. Virgin I 96-18642
St. John , U.S. Virgin Islands., Hydrogeology in th 96-18642
St. Johns River , Jacksonville, to Green Cove Sprin 96-18639
St. Simons Sound , Brunswick Harbor, and Turtle Riv 96-17873
St. Thomas , and St. John, U.S. Virgin Islands., Hy 96-18642
stability theory., On the consistency of Reynolds 96-18874
stablization of PCP and inorganic contaminants in 96-18288
staff in juvenile detention and correctional facil 96-18791
" ., Report writing for technical 96-18231
staffing in the United States., Schools and 96-18206
" in the United States, a statistical profi 96-18159
stalking , and antistalking legislation., Domestic 96-18778
stand , radiator model RTR 300 Randall Manufacturin 96-18068
standard and definition in the HOL system., Interp 96-18845
" boundary conditions., Mathematical analys 96-18876
" methods for open hole tension testing of 96-18893
" methods for unnotched tension testing of 96-18894
Standardization of availability, location, and use 96-19137
standards activities., Standards setting in the Eu 96-17832
" for school health education., National 96-18201
" organization and officials in EU standar 96-17832
" setting in the European Union—standards 96-17832
" when cleaning up sites., Superfund, how 96-18538
star chromospheres., New insights into nonradiativ 96-18963
stars ., EUV/soft X-ray spectra for low B neutron 96-19021
" ., Physics of systems containing neutron 96-19011
started ., Getting 96-19142
State agency UI program and budget plans (PBP) pla 96-18816
" and Federal Law Enforcement Officials, and f 96-17803
" bank reconciliations. 96-18452
" criminal alien assistance program. 96-18776
" education funding policies and school-to-wor 96-18140
" of California., To provide for disposal of p 96-19232
" of Wyoming., Conveyances of certain property 96-19234
" procedures for the evaluation of special edu 96-18268
" ., Pesticides in public supply wells of Washi 96-18696
" , the judiciary, and related agencies appropr 96-19217
" , the Judiciary, and Related Agencies appropr 96-19284
State Department of Mental Health or Department of 96-18249
State IRM ., Department of 96-18436
state-space approach., Techniques for modeling the 96-19051
statement (FEIS) for the revised land and resource 96-17731
" for the Carlsbad Resource Area, Carlsbad 96-18614

" for the Hart Mountain National Antelope 96-18612
" for the Roswell Resource Area, Roswell, 96-18614
" of disbursements of the House. 96-19185
" of Janet L. Shikles, Assistant Comptroll 96-18388
" of William J. Scanlon, Associate Directo 96-18385
" ., Final environmental impact 96-17735
" ., Requirements 96-17837
Statewide mapping of Florida soil radon potentials 96-18282
station "., "Global tropospheric experiment at th 96-18950
" ., Space 96-18512
statistical process control., Math refresher/ 96-18228
" profile., Schools and staffing in the 96-18159
statistics in brief., USA 96-17816
Status of tax systems modernization, tax delinquen 96-18361
" of the fiber coating/matrix interface in si 96-18854
" to the products of the People's Republic of 96-19208
statutes at large., United States 96-17813
STDs in juvenile facilities., HIV/AIDS and 96-18777
steady flow on unstructured grids., Fast algorithm 96-18881
Steam generator tube failures. 96-19274
Steamboat Springs , CO., Walden, CO and 96-18713
sTEPs , Special Traffic Enforcement Programs. 96-19141
Stockholm ., Baltic Sea, Sweden—east coast, Landsor 96-17951
Stockpile Fund . 96-18444
Stora Moja to Sundskar., Baltic Sea, Sweden—east c 96-17954
Store Skoroya to Brynilen., Norway—north coast, 96-17945
story of the Ocoee River., The geologic 96-18617
strain aging in the ordered intermetallic compound 96-18898
" index for the uniform soybean tests. 96-17717
straining effects in sound generation by high Reyn 96-18889
Strait of Malacca, approaches to Selat Kelang, inc 96-18003
" of Malacca, Malaysia, northern approach to 96-18000
" of Malacca, Malaysia, Pinang Harbor. 96-17999
stranded costs by public utilities and transmittin 96-18133
Strategic assessment 1996. 96-18022
" plan., NOAA 96-17839
" plan., Tri-Service Environmental Quality 96-17912
" planning handbook for cooperatives. 96-17756
strategies at work., Communication 96-18220
" for ESOL volunteers., Teaching 96-18179
" for teacher retention. 96-18251
" . statement of Janet L. Shikles, Assista 96-18388
strategy ., Building a comprehensive Southwest bord 96-18773
" ., National export 96-18526
" ., Post-FTS 2000 96-18445
stratigraphy and subsurface geology of Cenozoic de 96-18622
stratosphere over convection., Gravity wave moment 96-18990
stratospheric aircraft., 1995 scientific assessmen 96-19060
streamflow for natural basins in Texas., Technique 96-18659
streams in selected areas, northern Florida., Meth 96-18663
" of the Chickies Creek Basin, south-central 96-18651
Strengthening departmental management within the f 96-19313
stress analyses., Aluminum U-groove weld enhanceme 96-19048
" concentration at holes in components made o 96-19043
" on the job., Managing 96-18225
" turbulence closures with hydrodynamic stabi 96-18874
stripping using horizontal wells., In situ air 96-18130
Stromstad , including Singlefjorden., Norway—Sweden 96-17946
structural analysis methodologies for predicting w 96-18844
" and trajectory analysis for transport a 96-18943
" basin regional aquifer-system analysis, 96-18633
structure in the solar photosphere and chromospher 96-18999
" of Hyades giants., [Theta]^1 96-18940
" . The United Kingdom., Bank regulatory 96-18461
structures and substructures., Application of linea 96-18955
" and the application to the reduction of 96-18835
" and wetlands in southern Dade County, F 96-18660
" technology program (LA^{2}ST). 96-18913
" to promote teacher engagement in urban 96-18207
" within the Reelfoot rift delineated wit 96-18623
" ., Development of advanced structural an 96-18844
STU-III LCT) and secure telephone unit III/A (STU- 96-18078
student loans., Guaranteed 96-18507
" manual. 96-18292
students and the American dream., Today's 96-19298
" in NAEP., Increasing the inclusion of stu 96-18277
" longitudinal study second followup DAS., 96-18276
" ready for the 21st century., Getting Amer 96-18147
" with disabilities and limited English pro 96-18277
" ., First-generation college 96-18180
" ., Homeschooling, resources for parents an 96-18157
" ., Parental practices in families of super 96-18188
" ., State education funding policies and sc 96-18140
" ., The educational progress of Hispanic 96-18187
" ' views of the Amigos program. 96-18273
studies in neuroscience., Graduate 96-17911
" of mineral deposits in Alaska., Environmen 96-18618
" of plasma flow past Jupiter's satellite Io 96-19012
style at the Bureau of Labor Statistics., A matter 96-18802
subarray technology program (Ka-Mist)., Ka-band MM 96-18868
subcommittees of budget totals from the concurrent 96-19163
subject matter knowledge codes for airman knowledg 96-19132
" series. Miscellaneous subjects., 1992 cens 96-17830
subjected to a lateral impulse in microgravity., E 96-18987
" to combined loads., Buckling behavior of 96-19046
subjects ., 1992 census of financial, insurance, an 96-17830
submitted to the Clerk of the House pursuant to 2 96-19189
" to the Clerk of the House pursuant to 2 96-19190
" to the Clerk of the House pursuant to 2 96-19191
subregion , 1992., Wetland areas by hydrologic 96-17750
" , 1992., Wetland areas by hydrologic 96-17752
Substance abuse. 96-18564
" quotas., Controlled 96-18466
substantially reduce juvenile crime in the United 96-19146
substructure during class M and exponential creep 96-18837
substuctures ., Application of linear array imaging 96-18955
subsurface geology of Cenozoic deposits, Gulf Coas 96-18622
success in Haiti—., Sustaining 96-18029
Success Stories report., DOE's 96-18551
Sudan , approaches to Bur Sudan and Sawakin., Red S 96-17986
" , Red Sea—western coast, approaches to Sawaki 96-17987
Suddenly thousands of families who couldn't buy a 96-18607
Suez), Madiq Gubal to Ras Gharib., Red Sea, Egypt— 96-17989
Suez), Ras Shukheir to Ras el-Sudr., Red Sea, Egyp 96-17990
Suez—Red Sea , Egypt—east coast, approaches to el-G 96-17988
Suffolk County , New York, for Inclusion in the Ama 96-17801
Suitability of North American tree species to the 96-17727
Summaries of the ... annual JPL Airborne Geoscienc 96-18871
Summary of capabilities. 96-18748
" of corrections. 96-17918
" of Goals 2000. Educate America Act. 96-18255
" of GPC/DV results for space exposed poly(a 96-18885
" of technical testimony in the Colorado Wat 96-17730
" of the regulation for Title IX Education A 96-18197
" of the San Juan structural basin regional 96-18633
" , establishments with and without payroll., 96-17829
summer '96., Southwest clutters programs, 96-19266
" ' 96., Atlantic cluster programs, 96-19262
" '96., North Central cluster programs, 96-19263
" ' 96., Pacific cluster programs, 96-19264
" ' 96., South clutter programs, 96-19265
Sundskar ., Baltic Sea, Sweden—east coast, Saxarfja 96-17954
Sungai Mahakam , including the northern portion of 96-18004
super-achieving math and science students., Parent 96-18188
superconductors ., Theoretical study of cathode sur 96-18902
Superfund . 96-18429
" reauthorization. 96-19371
" sites., Impact on states of capping 96-18549

" sites is difficult to determine., Superf 96-18540
" tool for more efficient cleanups., A 96-18554
" , how states establish and apply environm 96-18538
" , number of potentially responsible parti 96-18540
superhighway ., Information 96-18439
supersonic highly swept wing., Simulation of cross 96-18896
" laminar flow control research. 96-18953
Supplemental security income. 96-18382
supplementary extradition treaty with Belgium., Ex 96-19179
supply classification. Part 1, Groups and classes. 96-18035
" PP-4606B/G (NSN 6130-00-504-0327)., Organiz 96-18084
" wells of Washington state., Pesticides in p 96-18696
support and general support maintenance repair par 96-18063
" and general support maintenance repair par 96-18064
" and general support maintenance repair par 96-18079
" enforcement., Child 96-18490
" for software project and measurement., WIS 96-18974
" maintenance., Operators, organizational, d 96-18059
" maintenance instructions., Unit, intermedi 96-18093
" maintenance manual., Operator, organizatio 96-18055
" maintenance manual., Operator, unit, direc 96-18066
" maintenance manual., Operator's, organizat 96-18053
" maintenance manual., Operator's, organizat 96-18080
" maintenance manual., Operator's, organizat 96-18085
" maintenance manual., Operator's, unit, and 96-18086
" maintenance manual., Operator's, unit, dir 96-18065
" maintenance manual and repair parts and sp 96-18074
" maintenance manual for tent, general purpo 96-18076
" maintenance manual including repair parts 96-18049
" maintenance manual (including repair parts 96-18061
" maintenance manual, including repair parts 96-18068
" maintenance manual (including repair parts 96-18070
" maintenance manual (including repair parts 96-18078
" maintenance manual (including repair parts 96-18082
" maintenance repair parts and special tools 96-18054
" maintenance repair parts and special tools 96-18062
" maintenance repair parts and special tools 96-18063
" maintenance repair parts and special tools 96-18064
" maintenance repair parts and special tools 96-18072
" maintenance repair parts and special tools 96-18079
" maintenance repair parts and special tools 96-18084
" maintenance repair parts and special tools 96-18092
" of high-performance, geographically distri 96-19038
" of the Manzanar Historic Site in the state 96-19232
" of the WETNET program., Research 96-19002
" of USAF C-17 transport aircraft operations 96-18848
" services]., [Protest of Army contract awar 96-18353
" services]., [Protest of DOE contract award 96-18351
" services]., [Protest of FCS contract award 96-18344
" services]., [Protest of USDA contract awar 96-18352
" , and depot maintenance manual (including r 96-18048
" , and general support maintenance., Operato 96-18059
" , and general support maintenance manual., 96-18053
" , and general support maintenance manual., 96-18065
" , and general support maintenance manual., 96-18066
" , and general support maintenance manual., 96-18080
" , and general support maintenance manual (i 96-18061
" , and general support maintenance manual, i 96-18068
" , and general support maintenance repair pa 96-18062
" , and general support maintenance repair pa 96-18072
" , and general support maintenance repair pa 96-18084
" , and general support maintenance repair pa 96-18092
" , and intermediate general support maintena 96-18093
" , general support, and depot maintenance ma 96-18048
supported by goods and services exports., U.S. job 96-17815
supporting documents., Public comments on the prop 96-19271
supportive services., Elderly housing with 96-18605
Suqutra ., Arabian Sea, Yemen, approaches to 96-17982
Surface transportation. 96-18416
" water and ground water, lower Cedar River 96-18620
" , contract no. NAGW-3402., A final report f 96-18926
surface-water flow model (MODFLOW/BRANCH) with mod 96-18660
" hydrology and runoff simulations for 96-18630
" quality assessment of the Clover Cre 96-18631
surfaced roads and airfields., Design of aggregate 96-18046
surfaces and high-temperature superconductors., Th 96-18902
surficial and intermediate aquifer systems in Sara 96-18650
surrogate species in assessing contaminant risk to 96-18281
survey for the Buffalo metropolitan area in ..., C 96-17825
" for the Dallas metropolitan area in ..., Cu 96-17822
" for the Milwaukee metropolitan area in ..., 96-17823
" for the San Diego metropolitan area in ..., 96-17824
" of Chickasaw County, Iowa., Soil 96-17744
" of Cobb County, Georgia., Update for soil 96-17743
" of Gallatin National Forest, Montana., Soil 96-17745
" of Hopi Area, Arizona, parts of Coconino an 96-17742
" of Liberty County, Texas., Soil 96-17748
" of Rosebud County Area and part of Big Horn 96-17746
" of Wilson County, Tennessee., Soil 96-17747
" . Components of inventory change ... United 96-17821
" ., Occupational compensation 96-18808
" ., Occupational compensation 96-18809
" ., Occupational compensation 96-18810
surveys ., Axial structures within the Reelfoot rif 96-18623
survivor benefits., Railroad retirement and 96-19083
sus hijos!, Participen en la ensenanza de 96-18137
suspend the rules., Providing for the consideratio 96-19252
suspension of export to the People's Republic of C 96-19186
" of export to the People's Republic of C 96-19188
sustainable forest ecosystem management., Partners 96-17729
Sustaining success in Haiti—. 96-18029
Sweden , approaches to Lulea. 96-17955
" —east coast, Jungfrufjarden to Runmaro., Bal 96-17952
" —east coast, Landsort entrance to Stockholm. 96-17951
" —east coast, Sandhamn to Saxarfjarden and Ru 96-17953
" —east coast, Saxarfjarden to Grasko and Stor 96-17954
Sweeping and straining effects in sound generation 96-18889
swept wing., Simulation of crossflow instability o 96-18896
Swinoujscie ., Baltic Sea, Poland—Germany, approach 96-17950
switching systems., Fault tolerance in space-based 96-18933
Switzerland ., Extradition treaty with 96-19183
Sylvania , planning your trip : rules and regulatio 96-17718
system burden., Tax 96-18362
" design., Panoramic, large-screen, 3-D fligh 96-18886
" discharge to the St. Johns River, Jacksonvi 96-18639
" equipment and support services]., [Protest 96-18353
" for spacelab mission timeline requirements. 96-19016
" for the growth of bulk SiC crystals by modi 96-19013
" for the Magnetosphere Imager spacecraft., A 96-19044
" mission performance., ASTRO-2 spacelab inst 96-19015
" s with the Markov state-space approach., Te 96-19051
" with GUI., TADS, a CFD-based turbomachinery 96-18912
"]., [Protest of Commerce contract award for 96-18350
" ., Air Force automated travel 96-18450
" ., Alzheimer's disease in a changing health 96-19282
" ., Female offenders in the juvenile justice 96-18785
" ., Interpretation of IEEE-854 floating-point 96-18845
" ., Learning fuzzy logic control 96-19022
" —planning (temperate)., Army facilities comp 96-18043
" ., Pulse code modulation encoder handbook fo 96-19053
" ., Tax 96-18373
" , 1984-94., Noncitizens in the Federal crimi 96-18784
systems [microform]., Development of an in-line fi 96-18947
" containing neutron stars., Physics of 96-19011
" failures and anomalies attributed to elect 96-19056
" in Sarasota and adjacent counties, Florida 96-18650
" modernization., Tax 96-18355

" modernization, tax delinquencies, and the 96-18361
" on a Tech-Prep foundation., Building schoo 96-18146
" ., A method for exploiting redundancy to ac 96-18834
" ., Combat identification 96-18516
" ., Effect of icing on aircraft control and 96-19133
" ., Fault tolerance in space-based digital s 96-18933
" " for the period March-December 1995., Ann 96-19020
" , for the period March-December 1995., Annu 96-18952
" ., Medical ADP 96-18451
" ., Performance evaluation of data communica 96-17904
" ., Preloaded joint analysis methodology for 96-18836
" ., Report on the interfaces between flightc 96-19130
" ., Sensors for ceramic components in advanc 96-18869

T

Tactical pilotage chart, TPC. G-1D, Algeria, Ceuta 96-17920
" pilotage chart, TPC. H-2A, Algeria, Moroc 96-17921
" pilotage chart, TPC. H-12D, China. 96-17922
" transport, UH-1B, UH-1C, UH-1H, UH-1M, EH 96-18087
TADS , a CFD-based turbomachinery and analysis desi 96-18912
Tahoe National Forest , California. 96-17722
tailings ., Uranium mill 96-18431
Tajikistan , Turkmenistan, Ukraine, and Uzbekistan. 96-19184
Tanjon Andriamanao to Tolanaro (Fort Dauphin)., In 96-17978
Tanjon Antsirakosy to Tanuona Bobaomby., Indian Oc 96-17981
" ., Indian Ocean, Madagascar—east 96-17980
Tanjona Vilanandro (Cap Saint Andre)., Indian Ocea 96-17977
Tanjung Mangkaliat ., Indonesia, Kalimantan (Borneo 96-18006
Tanjung Tamarong to Tanjung Mangkaliat., Indonesia 96-18006
Tanjung Tanahmerah ., Indonesia, Makassar Strait, K 96-18005
Tank safety compliance. 96-18550
tanks ., M1 96-18518
Tanuona Bobaomby ., Indian Ocean, Madagascar—northe 96-17981
tape duplication system]., [Protest of Commerce co 96-18350
target and other tugboat towing services]., [Prote 96-18343
" system equipment and support services]., [P 96-18353
Tarsney Lakes quadrangle, Missouri—Jackson Co., 19 96-18685
Tauri , understanding the coronal structure of Hyad 96-18940
Tax administration. 96-18364
" administration. 96-18368
" administration. 96-18454
" administration. 96-18482
" assistance., Help other people with their tax 96-19114
" compliance. 96-18462
" counseling for the elderly., Help other people 96-19115
" delinquencies, and the potential for return-fr 96-18361
" returns. Tax counseling for the elderly., Help 96-19115
" returns. Volunteer income tax assistance., Hel 96-19114
" system. 96-18373
" system burden. 96-18362
" systems modernization. 96-18355
" systems modernization, tax delinquencies, and 96-18361
" treatment of Americans who renounce citizenshi 96-19381
" ., Impact on manufacturing, energy, and natural 96-19368
" ., Impact on small business of replacing the fe 96-19377
taxpayer identification number : ITIN., Understand 96-19117
" ., Your rights as a 96-19113
TDRS MA phased-array antenna simulations. 96-19001
teacher attrition., Causes and cures of 96-18253
" attrition., Factors that influence 96-18252
" engagement in urban schools., Organization 96-18207
" retention., Strategies for 96-18251
" training programs., Multiple 96-18508
teachers ., Mentoring bilingual 96-18259
" ., Real data resources for 96-18278
teaching & responding., Prevention, 96-18256
" Asian and Indian geography using the five 96-18198
" strategies for ESOL volunteers. 96-18179
team interim report., Magnetosphere imager science 96-19058
" ., Magnetosphere imager science definition 96-19059
"Teaming with Wildlife" initiative. 96-19349
tech prep clusters., Curriculum designs for 96-18190
Tech-Prep foundation., Building school-to-work sys 96-18146
" initiatives., The continuing development 96-18148
technical publications - 1992 to 1994., Annotated 96-18125
" report series. Volume 32, Level-3 SeaWIF 96-18833
" report server., Recent improvements in t 96-18850
" staff., Report writing for 96-18231
" testimony in the Colorado Water Division 96-17730
technique for monitoring damage in ceramic composi 96-18900
" to enhance crew resource management (CRM 96-18124
" ., Analysis of elliptically polarized cav 96-18880
" ., Analysis of three-dimensional-cavity-b 96-19042
" ., Study of localized corrosion in alumin 96-19045
Techniques for better memo writing. 96-18232
" for modeling the reliability of fault-t 96-19051
" to estimate generalized skew coefficien 96-18659
" to the real-time inspection of airframe 96-18955
" ., System for the growth of bulk SiC cry 96-19013
technologies ., Description of recommended non-ther 96-18132
" ., Investigation of advanced propulsio 96-18930
technology for magnetosphere plasma imaging from h 96-18968
" for small satellite missions., Pulsed p 96-18907
" in the national interest. 96-19082
" information sources in the federal gove 96-17814
" plan (ITP)., SSTAC/ARTS review of the d 96-18841
" plan (ITP)., SSTAC/ARTS review of the d 96-18842
" plan (ITP)., SSTAC/ARTS review of the d 96-18843
" program (Ka-Mist)., Ka-band MMIC subarr 96-18868
" program (LA²ST)., NASA-UVa 96-18913
" serving society 1995., Army 96-18036
" with emphasis on rotary-wing requiremen 96-19055
" ., Allocating federal funds for science 96-19355
" ., Frozen soil barrier 96-18131
" ., 1995 Federal research and development 96-19081
Telecommunications , initiatives taken by three sta 96-18536
Telephone contacts for data users. 96-17827
" directory. 96-18825
" unit III/A (STU-III/A)., Unit and direct 96-18078
" unit III low cost terminal (STU-III LCT) 96-18078
teletypewriter set AN/VSC-2 (NSN 5815-00-224-8129) 96-18079
Teluk Klumpang to Tanjung Tanahmerah., Indonesia, 96-18005
temperate)., Army facilities components system—pla 96-18043
temperature gradients., A dynamic response model f 96-18832
" measurements of deposits, Mount St. He 96-18621
Tennessee ., Results of ground-water tracer tests u 96-18632
" ., Services to children with deaf-blindne 96-18266
" ., Soil survey of Wilson County, 96-17747
tension testing of textile composites., Standard m 96-18893
" testing of textile composites., Standard m 96-18894
tent , general purpose, small, NSN 8340-00-470-2335 96-18076
term ., School-to-work glossary of 96-18145
terminal area chart. Baltimore—Washington., VFR 96-17859
" area chart. Charlotte., VFR 96-17860
" area chart. Denver., VFR 96-17861
" area chart. Philadelphia., VFR 96-17862
" area traffic control., Advanced interacti 96-19007
" (STU-III LCT) and secure telephone unit I 96-18078
terminals ., Working safely with video display 96-18812
Terminating a suspension of export to the People's 96-19186
" a suspension of export to the People's 96-19188
termination shock., Motion of the heliospheric 96-18853
terminator points., Method for the calculation of 96-19041
terrace deposits of the Cimarron River from Freedo 96-18629
Terrace Reservoir , Conejos County, Colorado, April 96-18665
terrestrial effects., Solar physics and 96-17902

test holes and wells on St. Croix, St. Thomas, and 96-18642
" in the National Transonic Facility., A longit 96-19036
" of the Knowledge Worker System (KWS) at Fort 96-18107
" results., Field lysimeter investigations— 96-19273
" stand, radiator model RTR 300 Randall Manufac 96-18068
testimony in the Colorado Water Division 1 trial., 96-17730
testing of a portable vapor detector for part-per- 96-18949
" of ACTS., Data communication performance 96-17905
" of airborne instrument for simultaneous me 96-19000
" of space mechanisms., Accelerated 96-18911
" of textile composites., Standard methods f 96-18893
" of textile composites., Standard methods f 96-18894
" the DC-electric field model in a solar fla 96-18964
" ., Reference materials and subject matter k 96-19132
tests using tritiated water at Oak Ridge National 96-18632
" ., Strain index for the uniform soybean 96-17717
Texas ., Hydrogeology at Air Force Plant 4 and vici 96-18656
" , Matagorda Bay, including Lavaca and Tres Pa 96-17864
" ., Soil survey of Liberty County, 96-17748
" ., Techniques to estimate generalized skew co 96-18659
Texas—Louisiana , Sabine and Neches rivers., United 96-17865
Texel ., North Sea—Netherlands, Goeree to 96-17943
textile composites., Evaluation of the impact resp 96-18895
" composites., Failure models for 96-18858
" composites., Standard methods for open hol 96-18893
" composites., Standard methods for unnotche 96-18894
Thailand ., Asia, Thailand, plans on the Gulf of 96-18018
" —east coast, Gulf of Thailand, Prachuap Kh 96-18015
" , Laem Khao Phra to Ko Kra., Asia, Gulf of 96-18014
" , Mae Nam Chao Phraya, Ban Bang Hua Sua to 96-18017
" , Mae Nam Chao Phraya, Bangkok Bar to Ban 96-18016
" , plans on the Gulf of Thailand., Asia, 96-18018
" , Prachuap Khiri Khan and vicinity., Asia, 96-18015
" , Thailand, Laem Khao Phra to Ko Kra., Asi 96-18014
Thames River Basins Study Unit ., Water-quality ass 96-18636
than we earn., Worth more 96-18814
The Sound ., Denmark—Germany—Sweden, Baltic Sea—wes 96-17948
The United Kingdom ., Bank regulatory structure. 96-18461
Thedford , Nebraska, June 8, 1994., Collision and d 96-19125
themes of geography., Teaching Asian and Indian ge 96-18198
Theoretical study of cathode surfaces and high-tem 96-18902
theory based airfoil design for potential flow and 96-18951
" of diffraction technique., Analysis of thre 96-19042
" of proposed object-oriented software metric 96-18984
" of reflectance and emittance spectroscopy., 96-18915
" to multicomponent anisotropic potentials., 96-18994
" ., An improved quasistatic line-shape 96-18995
" ., On the consistency of Reynolds stress tur 96-18874
thermal conductivity for low density plasma magnet 96-18988
" control coating., Laboratory electron expo 96-18840
Thermospheric nitric oxide from the ATLAS 1 and Sp 96-18985
Theta][1] and [gamma] Tauri, understandi 96-18940
thin-plate structures and the application to the r 96-18835
think about the ADA?, What does business really 96-19069
third annual conference., Proceedings of the 96-18173
" quarter, 1996., NETS, seasonal planner, 96-19140
thousands of families who couldn't buy a home, can 96-18607
threatened fishes., Use of surrogate species in as 96-18281
three basins in Pierce County, Washington., Surfac 96-18630
" Burlington Northern freight trains near Thed 96-19125
" dimensional finite element meshes and extens 96-18944
" states to promote increased access and inves 96-18536
Three-dimensional perspective diagrams of the Moro 96-18691
" ring current decay model. 96-18959
" rotor flow field in the NASA low 96-19037
" simulation of traveling-wave tub 96-19033
three-dimensional-cavity-backed aperture antennas 96-19042
Thrift bad debt recapture. 96-19379
thrust ., Bubble mass center and fluid feedback for 96-18997
thrust-based methods., High-speed engine/component 96-18897
thruster technology for small satellite missions., 96-18907
thunderclouds ., Low-pressure electrical discharge 96-19047
Tierra to Salaverry., South America, Peru, Isla Lo 96-17933
tile waterproofing materials., FTIR instrumentatio 96-18948
tiltrotor aircraft design., Evaluation of the impa 96-18890
timber volumes., Tongass National Forest 96-18552
time acousto-ultrasonic NDE technique for monitori 96-18900
" domain) and linearized (title & freqency doma 96-18932
" of community policing., Law enforcement in a 96-18780
" series., Inverse sequential procedures for th 96-19004
timeline requirements., Electronic collection syst 96-19016
TINs ., Backup withholding on missing and incorrect 96-19116
Tire and rim safety awareness program. 96-18821
title & freqency domain) solutions to the compress 96-18932
" 49, United States Code, to Increase the Util 96-17803
" 7 - vendor's invoice. 96-18448
Title IX Education Amendments of 1972., An annotat 96-18197
TN ., Bowling Green, KY and Nashville, 96-18702
Toamasina to Tanjon Antsirakosy., Indian Ocean, Ma 96-17980
" ., Indian Ocean, Madagascar—east coast, F 96-17979
tobacco products and firearms., Code of federal re 96-17793
" under the federal Food, Drug, and Cosmetic 96-18581
" ., Commodity fact sheet. Burley 96-17758
Tobago concerning the encouragement and reciprocal 96-19171
Today 's students and the American dream. 96-19298
Tolanaro (Fort Dauphin)., Indian Ocean, Madagascar 96-17978
tolerance in space-based digital signal processing 96-18933
toll-free number., Federal Trade Commission Reauth 96-19307
ton , M872 (Theurer Greenville Corp. and Southwest 96-18061
Tongass land management plan revision. 96-17733
" land management plan revision. 96-17734
Tongass National Forest timber volumes. 96-18552
tool for more efficient cleanups., A superfund 96-18554
" lists)., Operator and organizational maintena 96-18067
" lists)., Operator, organizational, direct sup 96-18048
tools for safety analysis of control software in a 96-19276
" list)., Operator, unit, and direct support m 96-18070
" list., Operator, unit, and direct support ma 96-18049
" list)., Operator's and organizational mainte 96-18057
" list)., Operator's and unit maintenance manu 96-18081
" list., Operator's, unit, and direct support 96-18074
" list)., Operator's, unit, and direct support 96-18082
" list., Organizational and direct support mai 96-18054
" list., Organizational, DS, GS, and depot mai 96-18056
" list., Unit, direct support, and general sup 96-18092
" list for bath unit, portable, automated, mul 96-18072
" list for heavy equipment transporter semitai 96-18062
" list) for secure telephone unit III low cost 96-18078
" list for trailer, aircraft maintenance, airm 96-18090
" list (including depot maintenance allowances 96-18063
" list (including depot maintenance repair par 96-18064
" list (including depot maintenance repair par 96-18087
" lists) for semitrailer, flatbed, breakbulk/c 96-18061
" lists (including depot maintenance repair pa 96-18079
" lists (including depot maintenance repair pa 96-18084
") for helicopter, utility - tactical transpor 96-18087
") for power supply PP-4606B/G (NSN 6130-00-50 96-18084
") for radio teletypewriter set AN/VSC-2 (NSN 96-18079
Tornillo , TX., El Paso, TX and 96-18699
torques actuated on dewar container driven by grav 96-18922
total column ozone., Spectral analyses, climatolog 96-19052
total-flood agents., Low ozone-depleting halocarbo 96-18283
totals from the concurrent resolution for fiscal y 96-19163
towing services]., [Protest of MSC contract award 96-18343
toxic vapors into a/c systems [microform]., Develo 96-18947
TPC. G-1D , Algeria, Ceuta, Gibraltar, Isla de Albo 96-17920
TPC. H-2A , Algeria, Morocco., Tactical pilotage ch 96-17921

TPC. H-12D , China., Tactical pilotage chart, 96-17922
tracer tests using tritiated water at Oak Ridge Na 96-18632
tractor , elevating, self-propelled, 11 cubic yard, 96-18050
" , light equipment transporter (LET), 68,000 96-18060
" , line haul, 52,000 GVWR, 6 x 4, M915A2 (NS 96-18060
Trade in Services., General Agreement on 96-18767
" ., International 96-18370
" ., International 96-18400
" ., U.S.-China 96-18469
trademark ., Basic facts about registering a 96-17836
trading with Indians., Repeal of prohibition on fe 96-19218
traffic control., Advanced interactive display for 96-19007
" control., Air 96-18421
tragedy ., Transportation 96-19124
trailblazer ., Airborne 96-18856
trailer , aircraft maintenance, airmobile, part num 96-18090
Train civilian personnel.4 96-19279
" no. 88 with Rountree Transport and Rigging v 96-19128
training and flight simulator technology with emph 96-19055
" booklet., GPO Access 96-18556
" centers., Federal aviation regulations. P 96-19131
" for information managers., Joint 96-18023
" of staff in juvenile detention and correc 96-18791
" plan for Aviation Intermediate Maintenanc 96-18100
" plan for Headquarters Company, Corps Supp 96-18101
" programs., Multiple employment 96-18377
" programs., Multiple employment 96-18384
" programs., Multiple teacher 96-18508
" ., Examining the feasibility of applying t 96-18124
trains near Thedford, Nebraska, June 8, 1994., Col 96-19125
trajectory analysis for transport aircraft., Advan 96-18943
transfer in pipes with various end geometries., Nu 96-18906
" of federal property for Japanese-American 96-19195
" ., Electronic benefits 96-18528
Transforming school culture. 96-18165
Transient nucleation in glasses. 96-18920
transit buses., Standardization of availability, l 96-19137
" countries in Latin America., A review of t 96-19324
" . the Federal Transit Administration, Livab 96-19136
transition in Central and Eastern Europe., Parliam 96-19361
transitions for dropouts and at-risk students., St 96-18140
transits with exhaust-modulated plasma propulsion. 96-19040
translation project alternatives analysis., Machin 96-18969
transmission services by public utilities (RM95-8- 96-18133
transmitted diseases and child sexual abuse., Sexu 96-18795
transmitting utilities (RM94-7-001)., Promoting wh 96-18133
transport aircraft., Advanced methods of structura 96-18943
" aircraft operations., Soil runway fricti 96-18848
" into and out of Terrace Reservoir, Conej 96-18665
" model test in the National Transonic Fac 96-19036
" , UH-1B, UH-1C, UH-1H, UH-1M, EH-1H (Bell 96-18087
transportation accidents., Information for relativ 96-19123
" acronym guide. 96-19122
" and Related Agencies Appropriations 96-19207
" and related agencies appropriations 96-19285
" expressions 1996. 96-19121
" tragedy. 96-19124
" ., Department of 96-18408
" ., Surface 96-18416
transporter (LET), 68,000 GVWR, 6 x 6 w/winch, M91 96-18060
" semitailer, NSN 2330-01-303-8832 (EIC: 96-18062
" , 34 ton, M872 (Theurer Greenville Corp 96-18061
trapezium cluster., Additional constraints on circ 96-18921
travel claims., Employees' 96-18449
" system., Air Force automated 96-18450
traveling-wave tube cold-test characteristics usin 96-19033
Treasure counties, Montana., Photogeologic and rec 96-18693
treasures ., Hidden 96-18170
Treasury , Postal Service, and general government a 96-19157
" , Postal Service, and general government a 96-19286
Treaties in force. 96-19093
treatment of Americans who renounce citizenship., 96-19381
" technologies., Description of recommende 96-18132
Treaty between the government of the United States 96-19167
" between the government of the United States 96-19169
" between the government of the United States 96-19170
" between the government of the United States 96-19171
" between the government of the United States 96-19172
" between the United States of America and Ja 96-19164
" between the United States of America and Mo 96-19168
" between the United States of America and th 96-19165
" between the United States of America and Uk 96-19166
" with Austria on mutual legal assistance in 96-19175
" with Belgium., Extradition treaty with Belg 96-19179
" with Belgium and supplementary extradition 96-19179
" with Bolivia., Extradition 96-19182
" with Hungary., Extradition 96-19178
" with Hungary on mutual legal assistance in 96-19176
" with Malaysia., Extradition 96-19181
" with Switzerland., Extradition 96-19183
" with the Philippines., Extradition 96-19180
" with the Philippines on mutual legal assist 96-19177
" with the Republic of Korea on mutual legal 96-19173
" with the United Kingdom on mutual legal ass 96-19174
tree species to the gypsy moth., Suitability of No 96-17727
trend analyses for ..., Activities, accomplishment 96-19129
Trends among high school seniors, 1972-1992. 96-18205
" in drug abuse., Epidemiologic 96-18578
" inferred from hypolimnetic dissolved-oxygen 96-18657
" ., News. International comparisons of manufa 96-18807
" ., Population 96-17820
Tres Palacios bays., United States—Gulf coast, Tex 96-17864
Tri-Service Environmental Quality R&D strategic pl 96-17912
trial ., Summary of technical testimony in the Colo 96-17730
triazine-herbicide concentrations in streams of th 96-18651
Trigo Mountains , AZ., Blythe, CA and 96-18701
Trimble CENTURION GPS receivers. 96-17739
Trincomalee Harbour ., Sri Lanka—east coast, 96-17996
Trinidad and Tobago concerning the encouragement a 96-19171
trip : rules and regulations., Wilderness, Sylvani 96-17718
tritiated water at Oak Ridge National Laboratory, 96-18632
Triton 's surface, contract no. NAGW-3402., A final 96-18926
tropospheric experiment at the Hong Kong atmospher 96-18950
Troubled public housing. 96-19290
troubleshooting manual for Army model AH-64A helic 96-18041
" manual for pilot night vision sens 96-18042
truck , tractor, light equipment transporter (LET), 96-18060
" , tractor, line haul, 52,000 GVWR, 6 x 4, M91 96-18060
trust ., Scientific integrity and public 96-19351
TSS-1 thermal control coating., Laboratory electro 96-18840
tube cold-test characteristics using MAFIA., Three 96-19033
" failures., Steam generator 96-19274
tubes for the DC-XA liquid hydrogen feedline., Imp 96-19049
" ., A modified thermal conductivity for low de 96-18988
tugboat towing services]., [Protest of MSC contrac 96-18343
Tunisia —north coast, Bizerte and Menzel Bourguiba. 96-17962
turbine rotors., Aerodynamic evaluation of two com 96-19034
turbocharged , Cummins model VTA-903T with engine c 96-18064
turbomachinery and analysis design system with GUI 96-18912
turbopump (HPTOP) inducer dynamic design environme 96-19050
turboshaft study., Wide speed range 96-18903
turbulence closures with hydrodynamic stability th 96-18874
" in second order closures., Applications 96-18905
" ., Sweeping and straining effects in sou 96-18889
turbulent boundary layer interaction., Control & r 96-18923
" mixing of gases and particles., Visualiz 96-18887
" oscillating flow and heat transfer in pi 96-18906
Turkey , Marmara Denizi (Sea of Marmara), eastern a 96-17970

" , Marmara Denizi (Sea of Marmara), southern 96-17971
Turkmenistan , Ukraine, and Uzbekistan., Extension 96-19184
Turtle River ., United States—east coast, Georgia, 96-17873
twenty ., The OSCE at 96-19360
twenty-one novel planform shapes., Low-speed longi 96-19032
two compact radial inflow turbine rotors., Aerodyn 96-19034
" dimensional interface element for coupling of 96-18944
" impulsive relatively compact, X-type flares., 96-18919
Two Harbors quadrangle, Minnesota—Lake Co., 1992. 96-18690
Two-stream modeling of plasmaspheric refilling. 96-18960
TX and Tornillo, TX., El Paso, 96-18699
" ., El Paso, TX and Tornillo, 96-18699
type III solar radio sources., Detectability of el 96-18961
Tyrrhenian Sea , Italy, Canale di Piombino. 96-17963

U

UDMH and N_2H_4., Evaluation 96-18949
UH-1B , UH-1C, UH-1H, UH-1M, EH-1H (Bell), UH-1V, N 96-18087
UH-1C , UH-1H, UH-1M, EH-1H (Bell), UH-1V, NSN 1520 96-18087
UH-1H , UH-1M, EH-1H (Bell), UH-1V, NSN 1520-00-713 96-18087
UH-1M , EH-1H (Bell), UH-1V, NSN 1520-00-713-9912, 96-18087
UI program and budget plans (PBP) planning and rep 96-18816
Ukraine concerning the encouragement and reciproca 96-19166
" , and Uzbekistan., Extension of waiver auth 96-19184
" , Black Sea, approaches to Sevastopol. 96-17974
ultimate job search., The 96-18824
Ultrasonic frequency selection for aqueous fine cl 96-19025
Ulysses and Galileo observations of type III solar 96-18961
Umatilla National Wildlife Refuge , Oregon-Washingt 96-18750
umbra and penumbra shadow terminator points., Meth 96-19041
Unalaska Island , Captains Bay., United States, Ala 96-17893
Unamonos por el bien de los hijos! 96-18136
uncertain but seem likely to exceed DOD's estimate 96-18521
understanding the coronal structure of Hyades gian 96-18940
" the federal courts. 96-18796
" the market for geographic informatio 96-19035
" the primary role of word recognition 96-18172
" your IRS individual taxpayer identif 96-19117
undetermined Floridan aquifer system discharge to 96-18639
unemployment insurance lower authority appeals qua 96-18817
" programs., Communications in employme 96-18800
" , and labor., Compilation of laws rela 96-19373
ungaged streams in selected areas, northern Florid 96-18663
uniform soybean tests., Strain index for the 96-17717
Unimak Island , Alaska, Bering Sea, July 24, 1994., 96-19127
unions ., Credit 96-18371
unit and aviation intermediate maintenance manual. 96-18094
" and direct support maintenance manual (includ 96-18078
" and intermediate maintenance manual., Aviatio 96-18088
" and intermediate maintenance repair parts and 96-18087
" and intermediate troubleshooting manual for A 96-18041
" labor cost trends., News. International compa 96-18807
" maintenance manual. 96-18083
" maintenance manual (including repair parts an 96-18081
" plans., Mathematics 96-18189
" plans., Science 96-18191
" troubleshooting manual for pilot night vision 96-18042
" III/A (STU-III/A)., Unit and direct support m 96-18078
" III low cost terminal (STU-III LCT) and secur 96-18078
" , and direct support maintenance manual., Oper 96-18086
" , and direct support maintenance manual and re 96-18074
" , and direct support maintenance manual for te 96-18076
" , and direct support maintenance manual (inclu 96-18070
" , and direct support maintenance manual (inclu 96-18082
" , and direct support maintenance manual includ 96-18049
" , and intermediate maintenance manual includin 96-18090
" , direct support, and general support maintena 96-18062
" , direct support, and general support maintena 96-18065
" , direct support, and general support maintena 96-18066
" , direct support, and general support maintena 96-18072
" , direct support, and general support maintena 96-18092
" , intermediate direct support, and intermediat 96-18093
" , portable, automated, multi-head model PBU100 96-18072
United Kingdom on mutual legal assistance in crimi 96-19174
United Nations Convention to Combat Desertificatio 96-19149
unnotched tension testing of textile composites., 96-18894
unseen ., To see the 96-18857
unsteady flows on unstructured grids., Implicit me 96-18884
" pressure loads in separated shock wave tu 96-18923
unstructured grid CFD., Implicit schemes and paral 96-18867
" grids., Fast algorithms for visualizi 96-18881
" grids., Implicit method for the compu 96-18884
Update for soil survey of Cobb County, Georgia. 96-17743
" ., FY95 DASC 96-18032
upper Mississippi River Basin, Minnesota and Wisco 96-18695
" rivet rows of 2 adjacent bays from a fuselag 96-18892
Upper Mississippi River Basin , Minnesota and Wisco 96-18658
Uranium enrichment. 96-18422
" mill tailings. 96-18431
Uranium Mill Tailings Radiation Control Act of 197 96-19152
urban development., Code of federal regulations. 2 96-17776
" development., Code of federal regulations. 2 96-17777
" development., Code of federal regulations. 2 96-17778
" development., Code of federal regulations. 2 96-17779
" development., Code of federal regulations. 2 96-17780
" development., Code of federal regulations. 2 96-17781
" development., Code of federal regulations. 2 96-17782
" schools. 96-18160
" schools. 96-18161
" schools., Organizational structures to promo 96-18207
" transit buses., Standardization of availabil 96-19137
Urban Development ., Housing and 96-18410
" ., Housing and 96-18411
" ., Housing and 96-18418
" ., Housing and 96-18420
" ., Housing and 96-18427
" ., Oversight hearing on the Depar 96-19311
Urinary incontinence in adults. 96-18590
USA statistics in brief. 96-17816
USAF C-17 transport aircraft operations., Soil run 96-18848
USDA contract award for ADP support services]., [P 96-18352
" 's payments through county offices. 96-18547
use in the life sciences., Directory of resources 96-17741
" of Corps of Engineers water resources developm 96-18104
" of geophysical logs to estimate the quality of 96-18641
" of safety equipment on urban transit buses., S 96-19137
" of slope diffraction coefficients for aperture 96-18846
" of surrogate species in assessing contaminant 96-18281
used by infants with disabilities and their famili 96-18175
users ., Telephone contacts for data 96-17827
uses ., Report on workstation 96-18274
USGS and OPM RIFs. 96-18481
using a combined FEM/MoM/GTD technique., Analysis 96-18880
" a combined finite element method/method of m 96-19042
" an artificial viscosity model and a nonlinea 96-18860
" exergy and thrust-based methods., High-speed 96-18897
" horizontal wells., In situ air stripping 96-18130
" MAFIA., Three-dimensional simulation of trav 96-19033
" McIDAS., Interactive access and management f 96-18873
" the Euler equations., Pseudo-time method for 96-18883
" the five themes of geography., Teaching Asia 96-18198
" the GPS coarse/acquisition codes., Impulse r 96-17906
" tritiated water at Oak Ridge National Labora 96-18632
" waveguide measurements., Application of FEM 96-18882

USNA ., Computer science at 96-18111
" ., Economic$ at 96-18112
" ., Language at 96-18115
" ., Mechanical engineering at 96-18113
" ., Naval architecture ocean & marine engineeri 96-18114
" ., Physics at 96-18116
UT and Bluff, UT., Blanding, 96-18705
" ., Blanding, UT and Bluff, 96-18705
Utah ., Summary of the San Juan structural basin re 96-18633
utilities and transmitting utilities (RM94-7-001). 96-18133
" (RM94-7-001)., Promoting wholesale compe 96-18133
" (RM95-8-000) and recovery of stranded co 96-18133
utility - tactical transport, UH-1B, UH-1C, UH-1H, 96-18087
" of Motor Vehicle Title Information to Stat 96-17803
Utilizing profile analysis via multidimensional sc 96-18202
UV absorbers on Triton's surface, contract no. NAG 96-18926
" variations., NOAA-11 SBUV/2 measurements of sol 96-19023
Uzbekistan ., Extension of waiver authority for Alb 96-19184

V

V-type , eight cylinder turbocharged, Cummins model 96-18064
VA health care. 96-18393
" health care. 96-18395
" health care. 96-18485
" health care. 96-18488
" ., Cumberland, MD and Winchester, 96-18709
" ., Pilot test of the Knowledge Worker System (KW 96-18107
vaccine offers prevention alternative., New pertus 96-18583
Valdez arm and Port Valdez., United States, Alaska 96-17895
Valencia ., Mediterranean Sea, Spain—east coast, ap 96-17960
validation by measurement theory of proposed objec 96-18984
" of a reliable multicast protocol., Veri 96-18978
" of a reliable multicasting protocol., A 96-18977
" of a reliable multicasting protocol., A 96-18981
" of Reliable Multicast Protocol., The sp 96-18983
Valley Forge National Historical Park , Montgomery 96-18661
valleys ., McMurdo dry 96-18624
values "., Hearings on "parents, schools and 96-19304
vapor detector for part-per-billion (PPB) level UD 96-18949
vapors from shuttle tile waterproofing materials., 96-18948
" into a/c systems [microform]., Development 96-18947
variability of Nimbus-7 TOMS version 6 total colum 96-19052
variable thrust., Bubble mass center and fluid fee 96-18997
variables in six Nebraska study areas., Relations 96-18635
variation of Saturn H_2 emission., Long 96-18938
variations ., NOAA-11 SBUV/2 measurements of solar 96-19023
various end geometries., Numerical prediction of t 96-18906
Varna ., Black Sea, Bulgaria, 96-17972
vection ., Inertial acceleration as a measure of li 96-18973
vehicle crashes., Approaching alternative-fueled 96-19138
" on CSX Transportation, Inc. railroad near 96-19128
" using an artificial viscosity model and a 96-18860
vehicles ., Federal motor 96-18455
" ., International Technical Conference on E 96-19143
Velez de la Gomera, Spain., Tactical pilotage char 96-17920
velocimeter measurements and laser sheet imaging i 96-18865
velocity ., Development of filtered Rayleigh scatte 96-18924
vendor 's invoice., Title 7 - 96-18448
verification and validation of a reliable multicas 96-18977
" and validation of a reliable multicas 96-18978
" and validation of a reliable multicas 96-18981
Vermilion Bay and approaches., United States—Gulf 96-17867
Vermilion River , and Freshwater Bayou, Louisiana., 96-17868
version 2., Clinical classifications for health po 96-18588
" 6 total column ozone., Spectral analyses, 96-19052
vertical distribution of volatile organic compound 96-18638
vessel All Alaskan near Unimak Island, Alaska, Ber 96-19127
Veterans ' benefits. 96-18491
" ' health care. 96-18487
Veterans' Health Care Eligibility Reform Act of 19 96-19220
VFR terminal area chart. Baltimore—Washington. 96-17859
" terminal area chart. Charlotte. 96-17860
" terminal area chart. Denver. 96-17861
" terminal area chart. Philadelphia. 96-17862
viability assessment report., Golden-cheeked warbl 96-18749
vibration energy of thin-plate structures and the 96-18835
" ., Minimization of the vibration energy o 96-18835
vibrational nonequilibrium., Nozzle flow with 96-18942
vicinity and water quality of the Paluxy aquifer, 96-18656
" of test holes and wells on St. Croix, St. 96-18642
" of the Brookhaven oil field, Lincoln Coun 96-18644
" ., Asia, Thailand—east coast, Gulf of Thai 96-18015
" , Morris County, New Jersey., Hydrogeology 96-18649
victims of transportation accidents., Information 96-19123
video and shearography inspection., Methods of 96-18936
" display terminals., Working safely with 96-18812
Vietnamese government knowledge amd accountability 96-19362
view ., An eagle's 96-18186
views of the Amigos program., Students' 96-18273
violence , stalking, and antistalking legislation., 96-18778
Virgin Islands ., Hydrogeology in the vicinity of t 96-18642
Virginia , Chesapeake Bay., United States—east coas 96-17881
" , Chesapeake Bay, Wolf Trap to Smith Point 96-17879
" , West Virginia., 1992 census of construct 96-17828
viscosity model and a nonlinear filtering method., 96-18860
vision goggle filters., Evaluation of modified cla 96-18123
" of school psychology., Creating a new 96-18260
" sensor (PNVS) assembly (NSN 5855-01-120-783 96-18042
visitor experience plan., General management plan, 96-18741
visualization for parallel CFD., Runtime volume 96-18888
visualizing fluid motion in steady flow on unstruc 96-18881
" turbulent mixing of gases and particle 96-18887
Vital records and records disaster mitigation and 96-17760
VLBI data, acquisition, environmental effects. 96-18991
voices on gender identity., Middle school 96-18242
volatile organic compounds detected in rivers and 96-18695
" organic compounds in ground water, Fische 96-18638
" organic compounds in shallow ground water 96-18664
volcanic field, west-central Bolivia., Three-dimen 96-18691
volume discretization., Control theory based airfo 96-18951
" visualization for parallel CFD., Runtime 96-18888
" 32, Level-3 SeaWIFS data products., SeaWiFS 96-18833
volumes ., Tongass National Forest timber 96-18552
Voluntary protection programs. 96-18813
Volunteer income tax assistance., Help other peopl 96-19114
volunteers ., Teaching strategies for ESOL 96-18179
volute development., Zero side force 96-18914
vortex generators., PARC3D calculations of the F/A 96-18870
" perturbation dynamics. 96-18875
VTA-903T with engine container, Direct support and 96-18064
Vya , NV and High Rock Canyon, NV. 96-18716

W

waging war., The logistics of 96-18120
waiver authority for Albania, Armenia, Azerbaijan, 96-19184
Waiving a requirement of clause 4(b) of rule XI wi 96-19247
" points of order against the conference rep 96-19245
" points of order against the conference rep 96-19246
" points of order against the conference rep 96-19248
" points of order against the conference rep 96-19251
Walden , CO and Steamboat Springs, CO. 96-18713
Walhalla National Fish Hatchery Conveyance Act 96-19229
walk-in freezer]., [Protest of Air Force contract 96-18346
Walvis Bay to Maputo., South Atlantic and Indian o 96-17925

war ., The logistics of waging 96-18120
War Crimes Act of 1996. 96-19227
warbler population and habitat viability assessmen 96-18749
warfare ., Electronic 96-18520
warm weather sleeping bag., New 96-17736
Warminster , Bucks County, Pennsylvania., Geohydrol 96-18638
warriors ., 20th century 96-17913
Washburn harbors., United States—Great Lakes, Lake 96-17891
Washington state., Pesticides in public supply wel 96-18696
" , District of Columbia, as the "E. Barr 96-17802
" ., Kaiser Aluminum, Mead, 96-18598
" , Puget Sound, Seattle to Bremerton., Un 96-17897
" , San Juan Channel., United States—west 96-17896
" ., Sectional aeronautical chart. 96-17857
" ., Surface-water hydrology and runoff si 96-18630
" , 1980-1981., Direct temperature measure 96-18621
" , 1991-1992., Surface-water quality asse 96-18631
" , 1995 balance year., Water, ice, and me 96-18666
waste treatment technologies., Description of reco 96-18132
" ., Nuclear 96-18539
water and ground water, lower Cedar River Basin, I 96-18620
" and the permeability of aquifers., Use of ge 96-18641
" at Oak Ridge National Laboratory, Tennessee. 96-18632
" budget of a bottomland forested wetland, Bla 96-18634
" from the Glaciofluvial aquifer in the centra 96-18626
" from the Saginaw aquifer in the central Lowe 96-18625
" from the Saginaw aquifer in the central Lowe 96-18627
" in the Lower Susquehanna River Basin, Pennsy 96-18664
" in the upper Mississippi River Basin, Minnes 96-18695
" in the vicinity of the Brookhaven oil field, 96-18644
" level elevations and discharge on the lower 96-18751
" levels in major artesian aquifers of the New 96-18628
" pollution. 96-18531
" quality in a near-shore well field, Sarasota 96-18646
" quality, nutrients, algal productivity, and 96-18653
" quality of the Paluxy aquifer, Fort Worth, T 96-18656
" recycling projects. 96-19154
" resources., Code of federal regulations. 18, 96-17766
" resources data. Indiana. 96-18668
" resources development projects., Rules and r 96-18104
" to the south well field, Columbus, Ohio., Es 96-18647
" , Fischer and Porter Company Superfund Site, 96-18638
" , ice, and meteorological measurements at Sou 96-18666
" , lower Cedar River Basin, Iowa., Movement of 96-18620
Water Conservation Act of 1996., Reclamation Recyc 96-19231
Water-quality assessment of part of the Upper Miss 96-18658
" assessment of the Connecticut, Housa 96-18636
" assessment of the western Lake Michi 96-18643
" degradation of interconnected aquife 96-18645
Water Resources Development Act of 1996. 96-19224
water-supply-development alternatives in Cape May 96-18648
waterproofing materials., FTIR instrumentation to 96-18948
Watford City , ND and Grassy Butte, ND. 96-18729
wave expansions and open boundary problems., Progr 96-18909
" momentum flux in the lower stratosphere over 96-18990
" turbulent boundary layer interaction., Contro 96-18923
waveguide measurements., Application of FEM to est 96-18882
Wax Lake Outlet to Forked Island, including Bayou 96-17868
Ways and Means for the ... Congress, adopted Janua 96-19378
" and Means, House of, Medicare opportunities a 96-18388
" and, Medicare high spending growth calls for 96-18385
weapons complex., Nuclear 96-18425
" of mass destruction., Global proliferation 96-19319
Weather forecasting. 96-18359
" forecasting. 96-18440
" service modernization. 96-18356
" sleeping bag., New warm 96-17736
Webi Jubba to Zanzibar., Africa—east coast, Somali 96-17975
Webster , New York., Xerox Corporation, 96-18597
weld enhancement based on experimental stress anal 96-19048
Welfare reform. 96-18503
" to work. 96-18375
" to work. 96-18493
well field, Columbus, Ohio., Estimation of the rec 96-18647
" field, Sarasota, Florida., Assessment of the 96-18646
well-being ., Dynamics of economic 96-17817
" ., Dynamics of economic 96-17818
wells of Washington state., Pesticides in public s 96-18696
" on St. Croix, St. Thomas, and St. John, U.S. 96-18642
" ., In situ air stripping using horizontal 96-18130
west coast, and Jawa, Indonesia., Indian Ocean, Au 96-17930
" coast, approaches to harbors of Marmagao and 96-17994
" coast, approaches to Pinang Harbor., Asia, Ma 96-18001
" coast, California, Anacapa Passage., United S 96-17899
" coast, Oregon—Washington, Columbia River to D 96-17898
" coast, Washington, Puget Sound, Seattle to Br 96-17897
" coast, Washington, San Juan Channel., United 96-17896
west-central Bolivia., Three-dimensional perspecti 96-18691
" Florida., Potential for water-quality 96-18645
West Indies , Guadeloupe (France), anchorages in Gu 96-17939
" , Key West to San Juan., North Atlantic 96-17941
" , plans on the north coast of Jamaica. 96-17940
West Tennessee , 1991-95., Instream investigations 96-18667
West Virginia ., 1992 census of construction indust 96-17828
western coast, approaches to Sawakin., Sudan, Red 96-17987
" entrance., United States, Alaska—south coa 96-17894
" Lake Michigan drainages., Water-quality as 96-18643
" part., Singapore—Indonesia—Malaysia, Singa 96-18002
" part., South Pacific Ocean, Fiji Islands— 96-18010
" part, Kadetrinne (Kadetrenden) to The Soun 96-17948
" part of Pacific Ocean, including Philippin 96-17927
" portion of Jawa, including Selat Sunda., I 96-17998
" states., Availability of federally owned m 96-18735
Westport River and approaches., United States—east 96-17888
Wetland areas by hydrologic subregion, 1992. 96-17750
" areas by hydrologic subregion, 1992. 96-17752
" , Black Swamp, eastern Arkansas., Ground-wa 96-18634
wetlands in Georgia., Palustrine 96-17753
" in southern Dade County, Florida., Descri 96-18660
WETNET program., Research support of the 96-19002
White River reservoirs, northern Arkansas-southern 96-18657
Whitewater Development Corporation and related mat 96-19150
wholesale competition through open access non-disc 96-18133
Whyalla and Port Pirie., Australia—south coast, So 96-18007
WI and Ironwood, MI., Ashland, 96-18725
" and Merrill, WI., Rhinelander, 96-18723
" ., Rhinelander, WI and Merrill, 96-18723
Wibaux , MT and Baker, MT. 96-18728
Wichita ., Sectional aeronautical chart. 96-17858
Wide speed range turboshaft study. 96-18903
widespread fatigue damage in aircraft structures., 96-18844
Wilderness , Sylvania, planning your trip : rules a 96-17718
wildlife facility to the state of Wyoming., Convey 96-19234
" " initiative., "Teaming with 96-19349
William J. Nealon Federal Building and United Stat 96-17808
" and United Stat 96-19202
William J. Scanlon , Associate Director, Health Fin 96-18385
Wilmington ., United States—east coast, New Jersey 96-17884
Wilson County , Tennessee., Soil survey of 96-17747
Wimble Shoals ., United States—east coast, North Ca 96-17877
winch , M916A1 (NSN 2320-01-272-5028)., Operator's 96-18060
Winchester , VA., Cumberland, MD and 96-18709
wing and fuselage applications., Novel composites 96-18908
" ., Simulation of crossflow instability on a su 96-18896
Winyah Bay ., United States—east coast, South Carol 96-17874
Wisconsin ., Few volatile organic compounds detecte 96-18695
" ., National forests of 96-17724
" ., Water-quality assessment of part of th 96-18658

WISE , automated support for software project and m 96-18974
withholding on missing and incorrect name/TINs., B 96-19116
Wolf Trap to Smith Point., United States—east coas 96-17879
wolverine ., American marten, fisher, lynx, and 96-17728
women & handicapped individuals in the federal gov 96-19257
" workers., 20 facts on 96-18815
word recognition in the reading process., Understa 96-18172
work activity of ... high school graduates., News. 96-18805
" place laws., What you should know about 96-19074
" ., Communication strategies at 96-18220
" ., Putting ability to 96-18264
" ., Welfare to 96-18375
" ., Welfare to 96-18493
work-based learning., Linking school-based and 96-18233
work-hardening materials in fully plastic conditio 96-18916
Work Opportunity Reconciliation Act of 1996., Pers 96-19243
workers ., Dislocated 96-18494
" ' retirement security., Ensuring our 96-19343
" ., 20 facts on women 96-18815
Workforce profile at SSA Baltimore. 96-18479
" ., Energy's financial resources and 96-18537
working poor., A profile of the 96-18803
" safely with video display terminals. 96-18812
workplace injuries in ..., Fatal 96-18804
" ., Charts and graphs in the 96-18218
" ., Eldercare and the 96-18568
" ., English as a second language in the 96-18223
works for the collections of the Library of Congre 96-18827
Workshop on Measurement Quality Assurance for Ioni 96-18128
" on Rock Mechanics Issues in Repository De 96-19278
Worksite enforcement. 96-18775
workstation uses., Report on 96-18274
World aeronautical chart. CF-17. 96-17863
" ., Lace bug genera of the 96-19094
Worldwide persecution of Jews. 96-19329
Worth more than we earn. 96-18814
writing for technical staff., Report 96-18231
" II., Business 96-18217
" ., Business memo 96-18216
" ., Techniques for better memo 96-18232
Wyoming . 96-17751
" ., Conveyances of certain property containi 96-19234

X

X-band mixer engineered for 77-K operation., An 96-19039
X-ray spectra for low B neutron stars., EUV/soft 96-19021
X-type flares., The magnetic evolution of AR 6555 96-18919
Xerox Corporation , Webster, New York. 96-18597

Y

Yangon River (Rangoon River)., Burma, Bay of Benga 96-17997
yard , sectionalized and nonsectionalized, model 61 96-18050
year ending September 30, 1997, and for other purp 96-19240
" 1996., District of Columbia appropriations fo 96-19287
" 1996 and the future years defense program., D 96-19288
" 1996 budget estimates for the General Account 96-18403
" 1997., Concurrent resolution on the budget fo 96-19296
" 1997., Department of Energy's proposed budget 96-19301
" 1997., Departments of Commerce, Justice, and 96-19217
" 1997., Revised allocation to subcommittees of 96-19163
" 1997., Treasury, Postal Service, and general 96-19286
" 1997., Waiving points of order against the co 96-19245
" 1997., Waiving points of order against the co 96-19246
" 1997 authorization and management reform., Fe 96-19356
" 2000 software problem., Solving the 96-19358
" ., Water, ice, and meteorological measurements 96-18666
years defense program., Department of Defense auth 96-19288
" defense program., Future 96-18397
Yeehaw Junction , Florida., Martin Paving Company, 96-18599
Yemen , approaches to Suqutra., Arabian Sea, 96-17982
Yohkoh and the Compton Gamma-Ray Observatory., Tes 96-18964
young children., Fostering second language develop 96-18176
youth programs., Multiple 96-18505
Ystervarkpunt ., Africa—south coast, Republic of So 96-17976

Z

Zanzibar ., Africa—east coast, Somalia-Kenya-Tanzan 96-17975
Zero side force volute development. 96-18914
Zhanjiang ., Asia, China—southeast coast, approache 96-18019
Zingst ., Baltic Sea, Germany, Ostseebad Sellin to 96-17949
zone color scanner., Phase II development of Great 96-18945

0-9

000 GVWR, 6 x 4, M915A2 (NSN 2320-01-272-5029) and 96-18060
" GVWR, 6 x 6 w/winch, M916A1 (NSN 2320-01-272-5 96-18060
1 and Spacelab 1 missions., Thermospheric nitric o 96-18985
" missions., Thermospheric nitric oxide from the A 96-18985
" trial., Summary of technical testimony in the Co 96-17730
" , Groups and classes., Federal supply classificat 96-18035
" .3 propellant., Facility design consideration for 96-19026
2 adjacent bays from a fuselage lap splice joint., 96-18892
" instrument., Initial solar irradiance measuremen 96-19024
" measurements of solar UV variations., NOAA-11 SB 96-19023
" U.S.C. [section] 703(a)., Financial disclosure r 96-19189
" U.S.C. [section] 703(a)., Financial disclosure r 96-19190
" U.S.C. [section] 703(a)., Financial disclosure r 96-19191
" , Atlantic Coast. Cape Cod to Sandy Hook., United 96-17901
" ., Clinical classifications for health policy res 96-18588
2-series and SSBUV instruments., Analysis of solar 96-18925
II ., Action plan 96-17843
" ., Business writing 96-18217
3 propellant., Facility design consideration for c 96-19026
") of the Internal Revenue Code., Application for 96-19118
3-D flight display system design., Panoramic, larg 96-18886
III low cost terminal (STU-III LCT) and secure tel 96-18078
" solar radio sources., Detectability of electro 96-18961
" ., Action plan 96-17844
" ., South Pacific Ocean, sheet 96-17929
III/A (STU-III/A)., Unit and direct support mainte 96-18078
4 and vicinity and water quality of the Paluxy aqu 96-18656
" indicators., Possible sources of data for grade 96-18265
" (b) of rule XI with respect to the same day consi 96-19247
" , M915A2 (NSN 2320-01-272-5029) and truck, tracto 96-18060
4C-135-03562) (NSN, Hand receipt covering contents 96-18075
6 total column ozone., Spectral analyses, climatol 96-19052
" w/winch, M916A1 (NSN 2320-01-272-5028)., Operato 96-18060
" x 4, M915A2 (NSN 2320-01-272-5029) and truck, tr 96-18060
" x 6 w/winch, M916A1 (NSN 2320-01-272-5028)., Ope 96-18060
VIS-AD data model., The 96-19017
7 - vendor's invoice., Title 96-18448
8 indicators., Possible sources of data for grade 96-18267
" , Aliens and nationality., Code of federal regula 96-17763
9 with Jupiter., Palomar observations of the colli 96-18928
10 CFR part 51 rule for renewal of nuclear power p 96-19271
11 cubic yard, sectionalized and nonsectionalized, 96-18050
XI with respect to the same day consideration of a 96-19247
17 , Commodity and securities exchanges., Code of f 96-17764
" , Commodity and securities exchanges., Code of f 96-17765
18 , Conservation of power and water resources., Co 96-17766

19 , Customs duties., Code of federal regulations. **96-17767**
" , Customs duties., Code of federal regulations. **96-17768**
20 facts on women workers. **96-18815**
20th century warriors. **96-17913**
21 , Food and drugs., Code of federal regulations. **96-17769**
" , Food and drugs., Code of federal regulations. **96-17770**
" , Food and drugs., Code of federal regulations. **96-17771**
" , Food and drugs., Code of federal regulations. **96-17772**
" , Food and drugs., Code of federal regulations. **96-17773**
" , Food and drugs., Code of federal regulations. **96-17774**
21st century., Getting America's students ready fo **96-18147**
22 , Foreign relations., Code of federal regulation **96-17775**
24 , Housing and urban development., Code of federa **96-17776**
" , Housing and urban development., Code of federa **96-17777**
" , Housing and urban development., Code of federa **96-17778**
" , Housing and urban development., Code of federa **96-17779**
" , Housing and urban development., Code of federa **96-17780**
" , Housing and urban development., Code of federa **96-17781**
" , Housing and urban development., Code of federa **96-17782**
25 , Indians., Code of federal regulations. **96-17783**
26 , Internal revenue., Code of federal regulations **96-17784**
" , Internal revenue., Code of federal regulations **96-17785**
" , Internal revenue., Code of federal regulations **96-17786**
" , Internal revenue., Code of federal regulations **96-17787**
" , Internal revenue., Code of federal regulations **96-17788**
" , Internal revenue., Code of federal regulations **96-17789**
" , Internal revenue., Code of federal regulations **96-17790**
" , Internal revenue., Code of federal regulations **96-17791**
" , Internal revenue., Code of federal regulations **96-17792**
27 , Alcohol, tobacco products and firearms., Code **96-17793**
29 , Labor., Code of federal regulations. **96-17794**
" , Labor., Code of federal regulations. **96-17795**
30 , Mineral resources., Code of federal regulation **96-17796**
32 , Level-3 SeaWIFS data products., SeaWiFS techni **96-18833**
33 ., An atlas of H[alpha]-emitting regions in M **96-18966**
34 ton, M872 (Theurer Greenville Corp. and Southwe **96-18061**
40 , Protection of environment., Code of federal re **96-17797**
41 , Public contracts and property management., Cod **96-17798**
49 , United States Code, to Increase the Utility of **96-17803**
51 rule for renewal of nuclear power plant operati **96-19271**
52 ,000 GVWR, 6 x 4, M915A2 (NSN 2320-01-272-5029) **96-18060**
66 in Renville County, Minnesota., HMGP applicatio **96-18291**
68 ,000 GVWR, 6 x 6 w/winch, M916A1 (NSN 2320-01-27 **96-18060**
77-K operation., An X-band mixer engineered for **96-19039**
88 with Rountree Transport and Rigging vehicle on **96-19128**
91-7 ., Defense acquisition circular. Number **96-17914**
94 ., Pace ' **96-18192**
96 ., Atlantic cluster programs, summer' **96-19262**
" ., North Central cluster programs, summer' **96-19263**
" ., Pacific cluster programs, summer' **96-19264**
" ., South clutter programs, summer' **96-19265**
" ., Southwest clutters programs, summer ' **96-19266**
102 South McLean, Lincoln, Illinois, as the "Edwa **96-17806**
120 ., Application for recognition of exemption und **96-19119**
142 , Training centers., Federal aviation regulatio **96-19131**
166 and 168., Gulf of Mexico sales **96-18765**
168 ., Gulf of Mexico sales 166 and **96-18765**
182 , disapproving extension of most favored nation **96-19208**
235 North Washington Avenue in Scranton, Pennsylva **96-17808**
300 Randall Manufacturing Co. (NSN 4910-00-505-478 **96-18068**
305 ., Experiment **96-18862**
408 (k) of the Internal Revenue Code)., Salary redu **96-19120**
461 , regarding the People's Republic of China., Pr **96-19208**
500 gallon, liquid fuel (B.F. Goodrich Rubber Co., **96-18075**
501 (a)* or for determination under section 120., A **96-19119**
" (c)(3) of the Internal Revenue Code., Applicati **96-19118**
504 ., Overview of ADA, IDEA, and Section **96-18258**
613BSNS (NSN 3805-01-267-2992), model 613BSNS1 (NS **96-18050**
613BSNS1 (NSN, Operator's manual for scraper, trac **96-18050**
613BSS (NSN 3805-01-144-8837), model 613BSS1 (NSN **96-18050**
613BSS1 (NSN 3805-01-267-4177), model 613BSNS (NSN **96-18050**
703 (a)., Financial disclosure reports of members o **96-19189**
" (a)., Financial disclosure reports of members o **96-19190**
" (a)., Financial disclosure reports of members o **96-19191**
1114 , 1225 and 1783., Hearing on House Resolutions **96-19303**
1225 and 1783., Hearing on House Resolutions 1114, **96-19303**
1239 Air Traffic Management System Performance Imp **96-19299**
1316 , the Safe Drinking Water Act Amendments of 19 **96-19251**
1520-00-713-9912 , Aviation unit and intermediate m **96-18087**
1520-01-106-9519) EIC: (RHA)., Aviation unit and i **96-18041**
1730-00-435-7818 ., Operator's, aviation unit, and **96-18090**
1756 , the Department of Commerce Dismantling Act., **96-19353**
1783 ., Hearing on House Resolutions 1114, 1225 and **96-19303**
1916 Convention for the Protection of Migratory Bi **96-19148**
1950 ., Request for DOD to make purchases and purch **96-19194**
1965 to require open campus security crime logs at **96-19305**
1972 ., An annotated summary of the regulation for **96-18197**
1972-1992 ., Trends among high school seniors, **96-18205**
1974-94 ., Eutrophication trends inferred from hypo **96-18657**
1978 ., Extension of the Uranium Mill Tailings Radi **96-19152**
1980-94 ., Prenatal care in the United States, **96-18585**
1980-1981 ., Direct temperature measurements of dep **96-18621**
1984-94 ., Noncitizens in the Federal criminal just **96-18784**
1988 ., Water levels in major artesian aquifers of **96-18628**
1990 ., Chemical accident prevention and the Clean **96-18279**
" ., Fetal mortality by maternal education and p **96-18584**
" ., Holt quadrangle, Missouri, **96-18689**
" ., Kearney quadrangle, Missouri—Clay Co., **96-18688**
" ., Lake Jacomo quadrangle, Missouri—Jackson Co **96-18686**
" ., Pleasant Hill quadrangle, Missouri, **96-18682**
" ., Raymore quadrangle, Missouri, **96-18683**
" ., Ryan White Care Act of **96-18389**
" ., Tarsney Lakes quadrangle, Missouri—Jackson **96-18685**
1990-91 ., Ground-water resources and contamination **96-18640**
1990-92 ., Assessment of water quality, nutrients, **96-18653**
1991 ., Belton quadrangle, Missouri—Kansas, **96-18684**
" ., Grandview quadrangle, Missouri—Kansas, **96-18687**
1991-95 ., Instream investigations in the Beaver Cr **96-18667**
1991-1992 ., Surface-water quality assessment of th **96-18631**
1992 census of construction industries. Geographic **96-17828**
" census of construction industries. Geographic **96-17829**
" census of financial, insurance, and real esta **96-17830**
" Shuttle Small Payloads Symposium. **96-19028**
" to 1994., Annotated bibliography of Aircrew T **96-18125**
" ., Two Harbors quadrangle, Minnesota—Lake Co., **96-18690**
" ., Wetland areas by hydrologic subregion, **96-17750**
" ., Wetland areas by hydrologic subregion, **96-17752**
1992-1993 ., Satellite-tagging of spotted seals (Ph **96-18764**
1993 Iowa Youth Survey., The **96-18163**
" ., Cape Girardeau quadrangle, Missouri—Illinoi **96-18681**
" ., Farmington quadrangle, Kentucky—Graves Co., **96-18674**
" ., Kelly quadrangle, Kentucky—Christian Co., **96-18673**
" ., Kingswood quadrangle, Kentucky—Breckinridge **96-18679**
" ., Maretburg quadrangle, Kentucky, **96-18678**
" ., Maretburg quadrangle, Kentucky, **96-18680**
" ., Mayfield quadrangle, Kentucky—Graves Co., **96-18675**
" ., Melber quadrangle, Kentucky, **96-18676**
" ., Mount Vernon quadrangle, Kentucky—Rockcastl **96-18677**
1994 ., Annotated bibliography of Aircrew Training **96-18125**
" ., HIV in prisons **96-18783**
" ., Millikin quadrangle, Louisiana—Mississippi, **96-18670**
" ., Shallow ground-water quality in selected ag **96-18654**
1995 and Clean Air Act regulations., Regulatory Tr **96-19318**
" balance year., Water, ice, and meteorological **96-18666**
" Federal research and development program in m **96-19081**
" Meeting of the Northern Global Change Program **96-17726**
" scientific assessment of the atmospheric effe **96-19060**

" ., Annual progress report ... entitled "an ex 96-19020
" ., Annual progress report ... entitled An expe 96-18952
" ., Anti-Car Theft Improvements Act of 96-19204
" ., Apache Creek & Juniper Mesa Wilderness area 96-17720
" ., Army technology serving society 96-18036
" ., Country reports on human rights practices f 96-19330
" ., Economic Development Partnership Act of 96-19222
" ., H.R. 2406, the United States Housing Act of 96-19292
" ., IRS efforts to control fraud in 96-18483
" ., Madrid Protocol Implementation Act and Fede 96-19333
" ., Mining and Mineral Policy Amendments Act of 96-19151
" ., National Children's Island Act of 96-17811
" ., S. 1239 Air Traffic Management System Perfo 96-19299
" ., Senior Citizens Housing Safety and Economic 96-19291
1995-96 and application to participate for 1997-98 96-18141
1996 and made in America toll-free number., Federa 96-19307
" and the future years defense program., Depart 96-19288
" budget estimates for the General Accounting O 96-18403
" to Make a Further Downpayment toward a Balanc 96-17800
" ., Accountable Pipeline Safety and Partnership 96-19159
" ., Anticounterfeiting Consumer Protection Act 96-17804
" ., Antitrust Health Care Advancement Act of 96-19210
") as passed by the House and the Senate., Comp 96-19369
" ., Bilingual Voting Requirements Repeal Act of 96-19244
" ., Census of Agriculture Act of 96-19211
" ., Church Arson Prevention Act of 96-17805
" ., Developmental Disabilities Assistance and B 96-19239
" ., District of Columbia appropriations for fis 96-19287
" ., Exports, Jobs, and Growth Act of 96-19241
" ., Federal Aviation Authorization Act of 96-19236
" ., Federal Financial Management Improvement Ac 96-19161
" ., Food Quality Protection Act of 96-19215
" ., H.R. 3060, the Antarctic Environmental Prot 96-19354
" ., International Dolphin Conservation Program 96-19214
" ., Lobbying Disclosure Technical Amendments Ac 96-19228
" ., Local Empowerment and Flexibility Act of 96-19158
" ., Mandatory Federal Prison Drug Treatment Act 96-19196
" ., National Environmental Education Amendments 96-19160
" ., National Transportation Safety Board Amendm 96-19155
" ., NETS, seasonal planner, third quarter, 96-19140
" ., Older Americans Act amendments of 96-19162
" ., Omnibus Export Administration Act of 96-19198
" ., Personal Responsibility and Work Opportunit 96-19243
" ., Public Rangelands Management Act of 96-19216
" ., Reclamation Recycling and Water Conservatio 96-19231
" ., Safe Drinking Water Act Amendments of 96-19250
" ., Strategic assessment 96-18022
" ., The Dairy and Livestock Producer Production 96-19283
" ., Transportation expressions 96-19121
" ., United States Armed Forces Protection Act o 96-19209
" ., Veterans' Health Care Eligibility Reform Ac 96-19220
" ., Waiving points of order against the confere 96-19248
" ., Waiving points of order against the confere 96-19251
" ., War Crimes Act of 96-19227
" ., Water Resources Development Act of 96-19224
1996-97 direct consolidation loans. 96-18150
1997 authorization and management reform., Federal 96-19356
" Departments of Labor, Health and Human Servic 96-19212
" Legislative Branch Appropriations., Providing 96-19213
" ., Agriculture, Rural Development, Food and Dr 96-19203
" ., Concurrent resolution on the budget for fis 96-19296
" ., Department of Energy's proposed budget for 96-19301
" ., Department of Transportation and related ag 96-19285
" ., Departments of Commerce, Justice, and State 96-19217
" ., Departments of Commerce, Justice, and State 96-19284
" ., District of Columbia appropriations bill, 96-19156
" ., District of Columbia appropriations bill, 96-19219
" ., National Defense Authorization Act for Fisc 96-19242
" ., Providing for the consideration of H.R. 367 96-19207
" ., Revised allocation to subcommittees of budg 96-19163
" ., Treasury, Postal Service, and general gover 96-19157
" ., Treasury, Postal Service, and general gover 96-19286
" ., Waiving points of order against the confere 96-19245
" ., Waiving points of order against the confere 96-19246
1997-98 (FISAP) in the Federal Perkins Loan, Feder 96-18141
1997-2001 defense budget., The FY 96-18031
2000 software problem., Solving the year 96-19358
" strategy., Post-FTS 96-18445
" . Educate America Act., Summary of Goals 96-18255
2195 aluminum-lithium., Analysis of stress concent 96-19043
2320-01-272-5028)., Operator's manual for truck, t 96-18060
2320-01-272-5029) and truck, tractor, light equipm 96-18060
2330-01-303-8832 (EIC:CXU)., Unit, direct support, 96-18062
2406 , the United States Housing Act of 1995., H.R. 96-19292
2416 , to amend the Higher Education Act of 1965 to 96-19305
2500 ., H.R. 96-19372
2754 , the Shipbuilding Trade Agreement Act., Provi 96-19199
3060 , the Antarctic Environmental Protection Act o 96-19354
3107 ., H.R. 96-19328
3121 ., H.R. 96-19327
3230 , the National Defense Authorization Act for f 96-19246
3272)., Appropriations request (EC 96-19147
3448 (Small Business Job Protection Act of 1996) a 96-19369
" , the Small Business Job Protection Act of 199 96-19248
3517 , the Military Construction Appropriations Bil 96-19245
3675 , the Department of Transportation and Related 96-19207
3754 , Fiscal Year 1997 Legislative Branch Appropri 96-19213
3755 , the Fiscal Year 1997 Departments of Labor, H 96-19212
3805-01-144-8837), model 613BSS1 (NSN 3805-01-267- 96-18050
3805-01-267-2992), model 613BSNS1 (NSN, Operator's 96-18050
3805-01-267-4177), model 613BSNS (NSN 3805-01-267- 96-18050
4510-01-139-4973 ., Unit, direct support, and gener 96-18072
4910-00-505-4786)., Operator's, organizational, di 96-18068
5815-00-224-8129)., Direct support and general sup 96-18079
5855-01-120-7831) EIC (RHA) AN/AAQ-11 AH-64A attac 96-18042
6130-00-504-0327)., Organizational, direct support 96-18084
6400 , Portland, ME. Aggregate report., HMDA. MSA 96-18340
" , Portland, ME. Alphabetical cross reference b 96-18339
" , Portland, ME. Individual disclosure., HMDA. 96-18338
6555 which lead to two impulsive relatively compac 96-18919
7436 South Exchange Avenue, Chicago, Illinois, Sha 96-17807
8340-00-470-2335 , medium, NSN 8340-00-482-3963, la 96-18076
8340-00-470-2342 ., Operator, unit, and direct supp 96-18076
8340-00-482-3963 , large, NSN 8340-00-470-2342., Op 96-18076
22142 , NSN 1730-00-435-7818., Operator's, aviation 96-18090

MARGIN INDEX

To use, bend book in half and follow margin index to page with black edge marker.

TITLE KEYWORD

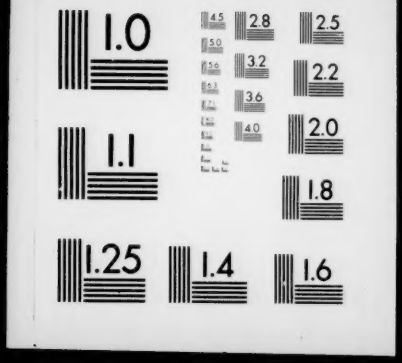
1.0
2.8
2.5
3.2
2.2
3.6
2.0
4.0
1.1
1.8
1.25
1.4
1.6